LIBRARY
ANNEX

F 127 .L6A21
Business directory of Lewis County, N.Y.
3 1924 025 959 374 olin

CORNELL UNIVERSITY
LIBRARIES
ITHACA, N. Y. 14853

JOHN M. OLIN
LIBRARY

All books are subject to recall after two weeks
Olin/Kroch Library

DATE DUE

[redacted]			
[redacted]			
GAYLORD			PRINTED IN U.S.A.

Cornell University Library

The original of this book is in
the Cornell University Library.

There are no known copyright restrictions in
the United States on the use of the text.

http://www.archive.org/details/cu31924025959374

BUSINESS DIRECTORY

OF

LEWIS COUNTY, N. Y.

WITH MAP.

1895=96.

COMPILED AND PUBLISHED

BY

WILLIAM ADAMS.

LOWVILLE, N. Y.

J. P. Fralick, Printer,
99 and 100 Wieting Block,
Syracuse, N. Y.

KC

POPULATION OF TOWNS AT DIFFERENT PERIODS.

TOWNS.	DATE OF ORGANIZATION.	1800.	1810.	1814.	1820.	1825.	1830.	1835.	1840.	1845.	1850.	1855.	1860.	1865.	1870.	1880.	1890.
Croghan	April 5, 1841	.....	.....	.....	.....	.....	.....	.....	.....	1,014	1,135	1,531	2,035	2,146	2,433	3,374	3,527
Denmark	April 3, 1807	.....	*	1,495	1,745	1,989	2,370	2,522	2,388	2,551	2,824	2,381	2,559	2,222	2,109	2,204	2,275
Diana	April 26, 1830	.....	.....	.....	.....	.....	309	449	883	793	970	1,177	1,483	1,645	1,778	2,026	2,395
Grieg	Mar. 1, 1828	.....	.....	.....	.....	.....	662	538	592	880	1,074	1,203	1,733	1,946	2,638	1,570	1,481
Harrisburg	Febr. 22, 1803	.....	*	399	520	722	712	803	850	986	1,367	1,240	1,338	1,238	1,090	1,089	816
High Market	Nov. 11, 1852	.....	.....	.....	.....	.....	.....	.....	.....	.....	.....	1,125	1,170	1,130	1,051	941	723
Lewis	Nov. 11, 1852	.....	.....	.....	.....	.....	.....	.....	.....	.....	.....	1,157	1,407	1,259	1,252	1,161	999
Leyden	Mar. 11, 1797	622	*	871	1,201	1,156	1,502	1,687	2,438	1,941	2,253	1,856	1,859	1,828	2,043	1,933	1,624
Lowville	Mar. 14, 1800	30	*	1,604	1,943	2,107	2,334	2,097	2,047	2,167	2,377	2,144	2,373	2,574	2,805	3,188	3,684
Lyonsdale	Nov. 26, 1873	.....	.....	.....	.....	.....	.....	.....	.....	.....	.....	.....	.....	.....	.....	1,475	1,451
Martinsburgh	Febr. 22, 1803	.....	*	997	1,497	1,950	2,382	2,288	2,272	2,408	2,677	2,489	2,855	2,480	2,282	2,386	1,982
Montague	Nov. 14, 1850	.....	.....	.....	.....	.....	.....	.....	.....	.....	.....	571	707	643	718	975	905
New Bremen	Mar. 31, 1848	.....	.....	.....	.....	.....	.....	.....	.....	.....	1,510	1,647	1,786	1,966	1,908	2,414	1,974
Osceola	Feb. 28, 1844	.....	.....	.....	.....	.....	.....	.....	.....	213	412	513	595	712	688	666	587
Pickney	Feb. 12, 1808	.....	*	404	507	664	763	796	907	996	1,208	1,039	1,393	1,291	1,149	1,152	1,004
Turin	Mar. 14, 1800	440	*	1,078	1,812	2,388	1,661	1,907	1,704	1,882	1,826	1,748	1,849	1,683	1,493	1,386	1,277
Watson	Mar. 30, 1821	.....	.....	.....	.....	693	909	1,163	1,707	2,763	1,138	930	1,028	949	1,146	1,470	1,299
West Turin	Mar. 25, 1830	.....	.....	.....	.....	.....	1,635	1,843	2,042	1,624	3,793	2,478	2,410	2,128	2,110	2,006	1,803
		1,362	6,433	6,848	9,227	11,669	15,239	16,093	17,830	20,218	24,564	25,229	28,580	27,840	28,699	31,416	29,806

* Not separately reported.

PREFACE.

In presenting the Directory of Lewis County to our patrons we by this medium introduce you—each and all—to each other: farmers, laborers, mechanics, merchants, dealers, doctors, lawyers, and clergymen. We hope and trust your acquaintance will be fraternal, courteous and mutually beneficial.

We desire to return our sincere thanks to all who have kindly aided and encouraged us in this difficult and complicated feature of book-making. Especially are our thanks due to the editors of the local papers for their uniform kindness in calling public attention to our efforts. We have also had material aid and encouragement from the enterprising merchants and many others.

That errors have occurred in so great a number of names, dates and statements is quite probable, and that names have been omitted which should have been inserted is certain. We can truly say we have spared neither time nor expense, and have exercised more than ordinary diligence and care in the making of our book. Of such as feel agrieved in consequence of errors and omissions we beg pardon, and ask the generous indulgence of all who read our work.

TABLE OF DISTANCES.

Showing the Distances in Miles and Tenths of Miles, Measured on the nearest Public Road between the principal Villages.

	Barnes' Corners.	Collinsville.	Constableville.	Copenhagen.	Croghan.	Dayansville.	Deer River.	Denmark.	Greig.	Harrisburgh P. O.	Harrisville.	High Market.	Houseville.	Independ. Riv. P. O.	Indian River P. O.	Leyden.	Lowville.	Lyonsdale.	Martinsburgh.	Montague P. O.	Osceola.	Port Leyden.	Sterling Bush.	Turin.	Watson.	West Leyden.	West Martinsburg.
Barnes' Corners																											
Collinsville	29.2																										
Constableville	32.0	4.0																									
Copenhagen	9.5	24.7	276.																								
Croghan	27.1	24.0	27.1	18.6																							
Dayansville	22.0	18.8	21.7	17.0	5.4																						
Deer River	14.8	25.1	28.0	5.2	12.3	13.4																					
Denmark	15.0	22.5	25.4	5.5	12.6	12.0	2.6																				
Greig	27.8	6.2	10.2	23.3	19.8	14.4	23.0	20.4																			
Harriburgh P. O	13.5	19.8	22.7	5.2	14.4	11.2	8.2	5.6	18.4																		
Harrisville	47.2	44.3	47.2	34.3	20.1	25.5	29.0	29.0	39.9	34.5																	
Highmarket	28.6	9.3	5.3	28.3	27.8	22.4	28.7	26.1	15.5	23.4	47.9																
Houseville	23.2	6.3	8.9	18.7	18.2	12.8	19.1	16.5	6.7	13.8	38.3	9.6															
Independence River P.O	26.0	14.7	19.4	21.0	11.0	10.4	20-2	17.6	8.5	16.0	31.1	20.8	11.2														
Indian River P. O	32.9	30.0	32.9	21.3	5.8	11.2	16.0	16.0	25.6	20.2	14.3	33.6	24.0	16.8													
Leyden	24.5	5.7	4.5	30.0	29.5	24.1	30.4	27.8	11.9	25.1	49.6	9.8	11.3	20.4	35.3												
Lowville	17.0	13.9	16.8	12.0	10.4	5.0	11.2	8.6	11.8	7.0	30.5	17.5	7.9	9.0	16.2	19.2											
Lyonsdale	22.7	4.5	9.4	28.2	27.0	21.0	28.9	26.3	7.2	23.3	47.1	14.7	9.8	15.7	32.8	8.2	17.7										
Martinsburgh	20.1	10.2	13.1	15.6	13.9	8.6	14.9	12.3	8.1	10.7	34.0	13.8	4.2	9.8	19.7	15.5	3.7	14.0									
Montague P. O	8.4	21.4	24.3	9.4	20-5	15.1	14.7	12.1	20.0	8.3	40.6	20.2	15.4	18.6	26.3	26.7	10.1	24.9	12.3								
Osceola	32.0	26.0	22.0	36.4	37.0	32.2	37.6	35.0	32.2	29.7	57.7	21.0	25.5	35.7	43.4	24.5	27.2	31.4	24.4	27.0							
Port Leyden	32.6	3.4	5.8	28.1	27.3	21.8	28.5	25.9	7.5	23.2	47.4	11.1	9.7	16.0	33.1	4.2	17.3	4.0	13.6	24.8	27.8						
Sterling Bush	29.6	40.0	43.6	20.1	27.0	27.0	16.0	18.6	39.0	24.2	16.0	44.7	35.0	36.2	20.6	46.4	27.2	34.9	30.9	30.7	53.6	44.5					
Turin	27.4	2.3	5.0	22.9	22.4	17.0	23.3	20.7	6.0	18.0	42.5	9.0	4.2	14.4	28.2	7.1	12.1	6,8	8.4	19.6	27.0	5.7	39.3				
Watson	20.2	14.2	17.1	15.2	10.0	4.6	14-4	11.8	9.8	10.2	30.1	17.8	8.2	5.8	15.8	19.5	3.2	17.0	4.0	12.8	28.4	17.3	30.4	12.4			
West Leyden	38.7	12.8	8.8	36.4	35.9	30.5	36.8	34.2	19.0	31.5	56.0	10.1	17.7	28.2	41.7	8.4	25.6	16.6	21.9	30.3	16.1	12.6	52.8	13.8	25.9		
West Martinsburg	16.6	12.6	15.5	12.1	13.1	7.7	13.1	10.5	11.2	7.2	33.2	16.2	6.6	11.2	18.9	17.9	2.7	16.1	3.5	8.8	24.5	16.0	29.1	10.8	5.4	24.3	

DIRECTORY

—OF—

LEWIS COUNTY, N. Y.

EXPLANATIONS.

Directory is arranged as follows:—

1.—Name of individual or firm, followed by wife's name.

2.—The figures following the letter r indicate the number of the road on which the party resides, and will be found by reference to the map in the back part of this work. Where no road number is given the party resides in the yillage.

3.—Business or occnpation.

4.—A star (*) placed before a name indicates an advertiser in this work.

5.—Figures placed after the occupation of a farmer indicate the number of acres owned or leased.

6.—Names in CAPITALS are those who have kindly given their patronage to the work, and without whose aid its publication would have been impossible.

The fact that a farmer is not credited with cows or horses should not imply that he has none. In some towns we have not (but in exceptional cases) recorded horses and cows unless there were more than two,

ABBREVIATIONS.—Ab., above; ave., avenue; b., birth; bds., boards; bet., between; cor., corner; E., east; emp., employee; h , house; manuf., manufacturer; Mfg., manufacturing; N., north; opp., opposite; prop., proprietor; reg., registered as applied to live stock; regt., regiment; ins., insurance; H. A., heavy artillery; S., south; supt., superintendent; W., west; w., wife.

The word *street* is implied.

LEWIS COUNTY was formed from Oneida March 28, 1805, and contained substantially the territory now embraced within its boundaries, and contained five towns,

viz.: Leyden, Turin, Martinsburgh, Lowville and Harrisburgh. Its principal streams are the Black, Beaver, Deer, Moose, Oswegatchie, Indian and Sugar rivers, and branches of Salmon river, some of which furnish valuable water power. Its principal works of internal improvement are the Black River canal, which connects the navigable waters of Black river at Lyons Falls with the Erie canal at Rome, and the Utica and Black River railroad, which extends northerly and southerly across the central part of the county, now leased and operated by the New York Central and Hudson River Railroad company; and the Carthage and Adirondack railroad, also managed by the N. Y. C. & H. R. R., which connects Carthage and intermediate stations with Benson Mines. This railroad in Lewis county crosses the northwest corner of the town of Croghan, enters Diana near the Natural Bridge, extends northeasterly across the town to Harrisville and into St. Lawrence county.

Martinsburgh was the original county seat, where justice was dispensed until, by an act passed March 10, 1864, Lowville became the county seat.

CONSTABLEVILLE VILLAGE.

(TOWN OF WEST TURIN.)

CONSTABLEVILLE is situated on Sugar river, near the center of the east border of the town. It was incorporated in 1877. At the first election, held October 8, 1877, Stephen T. Miller was chosen president; Levi M. Plumb, John Clover and Hiram T. Felshaw, trustees; James Doyle, treasurer, and Jerome Felshaw, collector. The trustees appointed William R. Wadsworth as clerk.

(For explanations and abbreviations see page 5.)

A

Abell Rosa, domestic, emp Stephen F. Miller
Allen Alice E., teacher in State street High school, Lowville, James
Allen Betsy M. Mrs., (Miller) James
Allen Charles M., w Nancy M. (Pease), insurance agt., district manager of Granite State Provident Ass'n, Main, h James
Allen Susan E., James
Ament Conrad, w Elizabeth (Lovett), brewer, mfr of lager beer, Main, h do
Angle Barbara Mrs., Church
Anna Madalene Mrs., Main
App John, w Susan (Hinton), farm laborer, Church

B

BACKER DWIGHT K., w Estella G. (Kent), contractor and builder, trustee Constableville Graded school, High
Bagg E. Merriam, w Annie C. (Collins), lawyer, notary public, justice and clerk of village, Main, h W Main
Baker Anna Mrs., nurse
Baker Charles W., w Margaret (Snyder), laborer, Thomas
Baker David, carpenter, Main
Baker Lillian R. V., domestic, Thomas
Bergman Henry, w Rachel (Marcey), harness shop, harnesses and saddlery of all kinds, also saloon and restaurant, Main, h do

Bower Jacob, cheesemaker, in emp of John Zimmer, Main
Buckle George F., w Harriet E. (Seidel), guide, High
BYRNE JOHN F. REV., pastor of St. Mary's church, in connection with missions, St. Patrick's church, High Market; St. Thomas' church, Greig, and Chapel at Glendale, res parsonage, N Main
BYRON JOHN, prop of Hotel Byron, good accomodations for man and beast, farmer 5, N Main

C

Carroll Michael, w Mary A. (Flynn), gardener, emp Cassimir Constable, res Constable estate
Clark Orson, w M. Matilda (Jones), retired farmer, owns 140, 30 cows, 2 horses, 5 young cattle, on r 42, James
Clover John, w Eliza D. (Hildreth), retired butcher, owns farm 36 in Leyden, N Main
Collins Andrew J., medical student, bds W Main
Collins Anna M. Mrs., bds W Main
Collins Cassia, domestic, emp S. Markham
Conant George B., w Emma F. (Wood) prop stage route to Lyons Falls, N Main
Conant Robert E., w Eunice A. (Austin), livery stable, Church, h Main
Cone Alvin J., machinist and millwright, Main
Conover Levi, w Emma S. (Leiser), cheese-box maker, James
Conover Lovina G. Mrs. (Gillett), housekeeper, James
Conover Russel, cheesemaker, James
Crofott John, w Louisa (Rea), retired farmer, owns farms aggregating 571 acres, and 102 cows, W Main
Crofoot Peter J., w Clara (Bennett), general merchant, owns tannery, has farm 66 in Glendale and 66 acres in High Market, Main cor North, h Main

D

De Peyster Rutson V., carriage painter, bds West
Donnelly Barnard, w Margaret (Murphy), teamster, Main
Donnelly Catherine Miss, bds Hotel Byron
Donnelly Cora I., clerk, N Main
Donnelly Frances A., milliner, N Main
Donnelly John, emp John Byron, bds Main
Donnelly Lillian A., dressmaker, N Main
Duppert Wendell, w Josephine (Zimmer), saloon and restaurant and horse dealer, Main, h do
Donnelly, William, w Margaret E. (Hyland), freight and

express agent, and owns farm and 18 cows on r 36, N Main

Doyle Bros. (James and John), dealers in drugs, medicines, oils, paints, groceries, wall paper, stationery, musical instruments, hardware, tinware, agricultural implements, Main

Doyle Froiena Mrs. (Powell), housekeeper, W Main

Doyle James, w Elizabeth (Homan), (Doyle Bros.), farmer 300, has 50 cows, postmaster, Main

Doyle John (Doyle Bros.), bds W Main

E

Eames Augustus A., w Julia A. (Adams), manuf of pumps and has wool carding factory, Factory

Eames Fannie, teacher, James

Eames Laura E., teacher, Factory

Eames Sally Mrs., housekeeper, James

Earl Stephen, w Emogene H. (Brainard), carriage maker, James

English Richard H., w Margaret E. (Gormley), Church

Evans Harriet J., W Main

Evans Sarah D., dressmaker, W Main

F

Felshaw Henry, gunsmith, Main, h do

Felshaw Hiram F., w Nellie C. (Miller), dentist, High

Felshaw Jerome Mrs. (Birks), housekeeper and weaver, West

Fleishman John, retired tanner, Main

Ford Meredith, carpenter, bds at Zimmer House

Fraker Lewis D., w Hattie E. (Thayer), harness shop, Main, h James

G

Gillogley Thomas, w Mary A. (Wetmore), farm laborer, Church

Gormley Alice, housekeeper, N Main

Granner Joseph B., w Bridget (Farrell), engineer, emp The Steam Mill Co., W Main

Greene James A., w Catherine L. (Schue), farmer, leases farm on shares of William Roberts, High

Grimm Frank J., butcher, emp Andrew Kotary, bds Main

Guess William, jeweler, repairing done of all kinds, bds Hotel Byron

H

HAAS BROS. (William and Samuel), livery and sale stable, W Main
HAAS SAMUEL, w Rosa (Traxel), (Haas Bros.), W Main
HAAS WILLIAM, w Lena (Scheidleman), (Haas Bros.), W Main
Hart Michael W., w Levina A. (Wood), blacksmith and repairer, N Main, h James
Hayes Albert, w Amelia F. (Heldt), emp of The Steam Mill Co., High
Hayes Carrie C., housekeeper, emp Philo Wood
Hayes Henry Mrs. (Roberts), High
Hayes Matthew, retired farmer, bds James
Hayes William F., w Emma C. (Aiken), (The Steam Mill Co.), James
Heldt Margaret Mrs. (Neiss), James
Higby Charles F., farmer, W Main
Higby Gilbert, w Frances E. (Fairchild), farmer 140, has 25 cows, 4 horses, W Main
Higby Leonard G., w Edith M. (Higby), teamster, emp Steam Mill Co., Main
Hildreth Alfred K., N Main
Hiley Michael, w Augusta(Damuth), cheesemkaer, N Main, h do
Haas William, w Lena (Scheidleman), (Haas Bros.), W Main
Hinton Harvey J.,w Rachel (Marcy), (L. Hinton's Sons), soldier in Army of the Potomac 3 years, James
Hinton James, w Caroline (Halstab), (L. Hinton's Sons), excise commissioner and chief engineer of fire department, High
Hinton Leonard M., w Mary (Akin), High
Hinton's L. Sons(Harvey J. and James), dealers in boots, shoes, hats, caps, clothing and gents' furnishing goods, Main
Hinton William, farmer 10, N Main
HOTEL BYRON, John Byron prop, N Main
Hovey DeWitt C., w Theresa C. (Adams), mechanic, emp Steam Mill Co., High

J

Jones Addie, James
Jones Evan, w Fannie (Hinton), farm laborer, Church
Jones Harvey E, farm laborer, bds Main
Jones John, mason, W Main

Jones John M., w Rachel (Bapple), tailor, West
Jones Loyd E., carpenter, bds Main
Jones Lucy C. Mrs., housekeeper, Main
Joynt Anthony, carpenter and builder, bds Hotel Byron
Joynt Philip F., carpenter and joiner, owns h and l, N Main, bds Hotel Byron

K

Kapher Andrew, w Margaret (Haraph), carpenter and joiner, W Main
Katory Andrew, w Amelia (Grimm), meat market, Main, h do
Katory Joseph, retired farmer, bds Main
Katory William, w Sophia (Houck), owner of Katory block, Main
Kirgsbury Cyrus L., w Helen A. (Thornton), groceries, foreign and domestic fruits, varieties, town clerk, Main, h West
Klett John B., w Emma (Haas), manuf of wagons, buggies and cutters, Main, h High

L

Levis William J., w Alice (Hazen), druggist, emp Doyle Bros., bds Hotel Byron
Littaye Florence L., teacher in Stamford Seminary, Delaware Co., West
Littaye Horace J., w Jeannette M. (Markham), retired farmer, 237, 40 cows, veterinary, West
Littaye Inez F., milliner, Schuyler, h do
Long Jacob F., w Mary J. (Newell), carpenter and joiner, James
Littaye Nellie J., teacher in Oxford academy, Chenango Co., West
Littaye Warren G., w Margaret C. (Miller), agent for wife, manuf and dealer in furniture, funeral director, Schuyler, h do
Long Rosa, domestic, emp Andrew J. Steinbrenner

M

Marcy George, retired farmer, Main
MARKHAM ANTHONY W., w Cinda (Carney), dealer in dry goods, hats, caps, boots, shoes, groceries, etc., clerk 8 years, dealer 35 years, Main, h West
Markham Charles J., farm laborer, Church
Markham Clara A., clerk, emp of S. Markham, bds West

Markham Frank H., farm laborer, Church
Markham Ida H., domestic, Church
Markham Simon, w Jennie C. (Capron), dealer in dry goods and general merchandise, mgr telephone office, Main, h West
Markham Theodore, w Bessie (Loftis), laborer, Church
Martus George E., w Aanna B. (Schwenk), cabinetmaker, W Main
McCarty Edward, w Laura S. (Rogers), attorney and counselor at law, justice, Main, h James
McMoran John W., w Julia J. (Kennedy), mechanic, emp The Steam Mill Co., N Main
McMoran Matthew L., w Julia A. (Lovejoy), (The Steam Mill Co.) West
Merriam Charles M., w Caroline G. (Weinman), dealer in cattle, Schuyler
Miller Anna, trained nurse, Main
Miller Elizabeth R., Main
Miller George, w Anna (Ripp), carpenter and joiner, and mason, off Main
Miller Jeremiah M., w Sarah (Rea), West
Miller Joseph, w Mary F. (Bernholz), carpenter and builder, off Main
Miller Mary S., Schuyler
Miller Michel, saloon, Main, h do
Miller Stephen T., w Hannah C. (Burrell), farmer 350, has 70 cows, Main
Minckley Loren S., w Dora E. (Reeve), teacher, principal Constableville Graded school, West
Miner James R., w Carrie E. (Heldt), house painter, James
Murphy Frank, emp of John Byron, bds Main

N

Nelson John C., emp Rev. John F. Byrne, N Main
Nelson William W. Dr., w May E. (Clover), physician and surgeon, Main
Norris Harriet, domestic, emp Jerome Thayer

O

Oshea John, w Elizabeth (Donley), dealer in hardware, tinware, stoves, agricultural implements, patent paints and oil, Main, h James
Oster James, w Alma E. (Woodcock), retired farmer, dealer in clothing, James, h do
Owens Rosa, housekeeper, emp Rev. John F. Byrne, N Main

P

Pease Howard A., w Clara (Eames), commercial traveler, emp A. P. Tuller & Co., Rome. James
Phelps Mary Mrs. (Allen), James
Plow Daniel, laborer, bds Main
Plow Edward, tinsmith, emp of John Oshea, bds James
Plow Michael, w Elizabeth (Salesman), gardener, Main
Plumb Levi M., w Fanny C. (Elliott), prop of grist mill, dealer in flour feed, grain and groceries, Main, h West
Plummer Charles, retired farmer, James
Powell Addie (Powell Sisters), Main
Powell Emma (Powell Sisters), Main
Powell Frank, w Barbara (Disch), laborer, Church
Powell Henry, w Harriet (Baker), blacksmith, Main, h do
Powell John, w Libbie M. (Sprague) shoemaker, Main, h Schuyler
Powell Sisters (Addie and Emma), dressmakers, Main, h do

R

Radel Flora K., dressmaker, James
Radel Harriet A., teacher at Port Leyden, James
Radel Joseph A., w Ann (Moochler), mechanic and farmer 37, has 7 cows, 1 horse, James
Radel Peter J., w Emma G. (Smith), farmer, emp Casimir Constable, res Constable estate
Ribi Theodore A., wagonmaker, Main, h do
Roach James J., w Mary (Hagarty), farmer on farm owned by Casamir Constabel, 300, 35 cows (Holstein), 7 young cattle, Constable estate
Roberts Evan F., w Laura (Eames), (Roberts & Steinbrenner), James
Roberts Margaret, James
Roberts Maria Mrs. (Williams), Church
ROBERTS & STEINBRENNER (Evan F. R. and Adolph G. S.), dealers in dry goods, clothing, boots, shoes, hats, caps and groceries, Main
Roberts William W., w Hannah (Evans), retired farmer, owns farm 145, 30 cows
Rosier Ada E., dressmaker, High
Rosier Albert H., w Catherine A. (Kennedy), house painter, N Main
Rosier Annie L., dressmaker, High

Rosier Charles E., house painter, High
Rosier David, w Caroline (Baker), retired farmer and shoemaker, owns farm 36, W Main
Rosier Flora L., High
Rosier George F., laborer, High
Rosier Harry A., cheese box maker, High
Runge D. Rudolph Dr., w Ellen M. (Trip), physician and dealer in drugs and patent medicines, Main, h do

S

Sadler Edward A., farmer, emp Philip Sadler
Sadler Philip, w Catharine (Hayes), farmer, leases of S. F. Miller farm and 18 cows, N Main
Scheidleman Charles, bartender, emp of Henry Bergman, bds Main
Scovil Charles H., w Flora M. (Allen), commercial traveler, emp Ehrsam & Brewster and farmer 83, W Main
Scovil H Clay, w Sarah C. (Miller), farmer, owns h on N Main, res W Main
Scovil Helen E., teacher in Constableville Graded school, bds W Main
Scully Nellie Mrs. (McConnell), Schuyler
Scully Patrick, laborer, bds at Zimmer House
Scully William, laborer, bds at Zimmer House
Seidel Rudolph E.,w Ella M. (Sears), cabinetmaker, Thomas
Singsen Antone G. Rev., w Ellen M. (Allen), pastor of St. Paul's church, Constableville, in connection with St. Mark's mission, Port Leyden and Greig.
Smith Hannah M. Mrs. (Conover), resides with Peter Radel
Smith Lyman Mrs., James
STEINBRENNER ADOLPH G. (Roberts & Steinbrenner), West
Steinbrenner Andrew, house painter, W Main
Steinbrenner Andrew J., w Anna (———), retired, owns 9 acres, W Main
Stone Harriet Mrs., housekeeper, emp Edward J. Williams

T

Taylor Charles E., w Julia A. (Cone), farmer 80, 7 cows, has served 4 years as supervisor, James
TAYLOR FELLUS E., w Anna B. (Newhardt), dealer in hardware, tinware, stoves and agricultural implements, Main, h James
Taylor William J., w Margaret N. (Shepard), barber, Main, h do

Thayer Jerome B., w Mary E. (Dexter), teamster, N Main
Thayer Nathan D., laborer, N Main
Thayer William W., laborer, N Main
The Steam Mill Co. (William F. Hayes and Matthew L. McMoran), mfg sash, blinds, doors, lumber, timber, pumps, cheese boxes, wood and iron turning, and own grist mill, dealers in flour, feed and salt, Main
Thompson Edward, w Margaret J. (Roberts), clerk, emp Roberts & Steinbrenner, West
Tippett Henry, w Agnes (Hinton), painter and paper hanger, and hard wood finisher, West
Toles Alvin J. Rev., w Carrie L. (Lyon), pastor M. E. churches at Constableville and Crfoot Hill, N Main
Traxel Fred J., blacksmith, emp Michael W. Hart, bds James
Traxel William F., w Margaret (Hamerly), blacksmith and horseshoer, Main, h do
Tschuine Emma, domestic, emp John Oshea
Tschuine Samuel, w Elizabeth (Dice), cheesemaker, James

W

Wadsworth Rhoda (Bacon), widow of William R., High
Walsh Josephine, millinery, Main, h do
Walsh Mary E., dressmaker, Main, h do
Weber George, w Fridarika (Marcy), retired merchant, West
Wetmore Edgar A., farm laborer, Church
Wetmore Thomas, w Eliza (Gibbs), cooper, Church, h do
Wider Blendia E. Mrs. (Markham), housekeeper, W Main
Williams Abel, retired farmer, Church
Williams Charles, w Cynhtia E. (Conger), laborer Church
Williams Edward J., farmer, leases on shares of Stephen T. Miller farm and 40 cows, N Main
Wood Philo C., house painter, James
Worthley Caroline, housekeeper, Church
Worthley Daniel, barber, Main, h Church
Worthley Jacob, laborer, emp Charles E. Taylor, James

Z

ZIMMER HOUSE, John Zimmer, proprietor, Main
ZIMMER JOHN, w Mary (Collins), prop Zimmer House and dealer in horses, Main
Zimmer Lena, domestic, emp John Byron, bds Main
Zimmer Rosa, domestic, emp John Byron, bds Main

COPENHAGEN VILLAGE.

TOWN OF DENMARK.

COPENHAGEN is situated on Deer river, in the western part of the town, with a population of about 600. It was incorporated February 22, 1869. The first board of trustees was John C. Wright, John M. Paris, Erastus P. Daggett, Phineas Woolworth, Enos Gallup and J. L. Merrell. These chose John C. Wright, president; Leicester J. Raymond, clerk, and James Johnston, treasurer.

(For explanations and abbreviations see page 5.)

A

Allen Charles L., w Ellen (Edick), laborer, Mechanic
Allen Ebenezer E., w Susan (Stanton), retired physician, Main
Allen Ellen (Mrs. Charles L.), weaver, Mechanic
Allen Ellsworth, w Mary (Gilroy), laborer, Washington
Allen John E., w Lydia (Young), Mechanic
Ammon Frank, emp Planck & Austin, bds Mill
Archer Lena, High
Arthur Frank, emp Planck & Austin, bds Main
Austin Alonzo S., carpenter and builder, Main
Austin Alva, w Melissa (Stiles), retired farmer 160, 20 cows
Austin Clarence, bookkeeper, Cataract
Austin Elim R., w Berintha A. (Munger), Cataract
Austin Hiram, liveryman, Mechanic, h do
Austin John B. (Planck & Austin), bds Mechanic
Austin Martin, w Marinda (Bosworth), retired farmer, Mechanic

B

Babcock Henry D., w Mary E. (Elsey), prop of Copenhagen and Carthage stage route, Main
Babel Maria, widow of Joseph, Main
Bacon George S., w Etta E. (Vrooman), cooper, Mill, h Cascade
Bannon Henry, clerk Davenport House, Main

Bean Charles V., w Lydia (Casterline), blacksmith, Stoddard ave
Belcher John, w Mary (Snyder), mason, High
Bell S. L., w Arzelia (Stockwell), farmer, High
Bennett Eliza, bds with James Archer, High
Bigham Catharine (Mrs. John), dressamker, High
Bigham John B., w Catharine (Burns), carpenter and builder, High
Bigham Hugh, w Mary A. (Burns), contractor and builder, High
Blodgett G. D., commercial traveler, Washington
Blodgett Julius, farmer 25, bds with John Donnelly
Boyd Sophia, widow of Joseph, Main
Boynton Arthur, theological student, Main
Boynton Harrison J., w Julia (Gibbs), farmer 20, Main
Branigan Gertrude, domestic, Davenport House
Bronson James E., w Catharine (Pulver), manager mill yard, h Mill
Brooks James D., w Sarah S. (Streeter), prop Brooks House, Main
Brown James M., w Lavilla (Green), farmer, Washington
Buker Frank, laborer, Mechanic
Buker William, w ——— (Peck), laborer, Mechanic
Burns Alfred J., w Eva J. (Bingham), assistant postmaster, Main
Burns Henry P., w Nettie M. (Kellogg), carpenter, Main
Burns Maud J., dau of Henry P., school teacher, Main
Burrington Aaron S., w Harriet E. (Stoddard), farmer 6, Main
Burrington Charles W., son of Aaron S., Main
Bushnell Adeline (Mrs. William), weaver, Maiden Lane
Bushnell Frederic A., w Mary (Suits), carpenter, Cataract
Bushnell William, w Adeline (Hodge), wagonmaker, Maiden Lane, h do
Butters Fred E., w Mary E. (Barrett), music director, Main

C

Cadby Joseph, w Emma (Sprague), brick mason, River
Campbell Anna, domestic, River
Carpenter Alice D., school teacher, Mechanic
Carpenter Charles J., w Addie (Daggett), miller, emp E. C. Hurd, Washington
Carpenter Charles E., w Carrie B. (Lanpher), (Lanpher & Carpenter), Main

Carpenter William B., w Mary A. (Champion), butcher, Mechanic
Cary Edward, mechanic, River
Cary James, w Ellen (Garrett), manuf sash, doors and blinds, Mill, h River
CHICKERING FRED S., w Jessie (Kyes), (H. E. & F. S. Chickering), h Cataract
CHICKERING H. E. & F. S., dealers in dry goods, groceries, boots, shoes and grass and clover seeds, etc., Main
CHICKERING HENRY E., w Ada (Twining), (H. E. & F. S. Chickering), h School
Chickering Nancy, widow of John, River
Clark Addison L., w Mary K. (Paris), ins agt and farmer 250, 35 cows
Clark Prudence T., widow of William, owns farm 165, 25 graded Jersey cows, 3 horses, resides with her daughter, Mrs. C. A. Thompson
Cline Nancy, domestic, emp J. D. Dryden
Collins Susan, domestic, emp Davenport House
Conklin Mary S., milliner, bds Mill
Conklin Robert G., w Clara (Scramp), carpenter, h Mill
Cook Victor H., w Emily R. (Woolworth), hardware, plumber and tinsmith, Main, h River
COPENHAGEN NEWS, Delancy E. Terrell, proprietor and publisher, Main
Corbin Soramis C. Rev., w Zora E. (Crimps), Main cor Mechanic
Corcoran John, w Eliza (O'Neil), prop of a restaurant, baker, confectioner and farmer 52, Main, h do
Cramer W. H., w Eunice (Wait), physician and surgeon, Main, h do
Cratsenberg George H., w Anna F. (Chapman), teamster, Washington
Cressett Jane Miss, domestic, emp Soramis Corbin
Cummings Warren, w Marian E. (Wright), miller, Washington
Cunningham Lydia, housekeeper, River
CURTIS STILES E., w Mary (Bostwick), prop Davenport House, Main

D

Datouch Harrison, w Elmira (Root), teamster, emp H. Ward, h High

DAVENPORT HOUSE, Stiles E. Curtis, prop., Main
Davenport William A., w Elizabeth (Boynton), farmer 160, has 25 Ayershire cows, owns Davenport House, Cataract
Denmark Cheese Factory, A. & H. E. Cook, props., p o Denmark, r 55
Doney Solomon, bds High
Donnelly John, w Florence (Blodgett), farm laborer, emp G. D. Blodgett, Washington
Doyle John H., barber at Davenport House, bds do
Dryden Eugene, farm laborer, Mechanic
Dryden Frank, laborer, emp C. T. Thompson
Dryden George J. & Co. (G. J. Dryden & Fred A. Green), dealers in groceries and provisions, High
Dryden George J., w Helen E. (Thompson), (George J. Dryden & Co.), and farmer 325, 60 cows, Cataract
Dryden Grace H., daughter of George J., graduate Potsdam Normal school, Cataract
Dryden John D., w Catharine M. (Bacon), farmer 74 and dealer in cattle, Cataract
Dryden Lydia M., dressmaker, Maiden Lane
Dunaway Wallace L., w Diantha (Bronson), engineer, emp of Planck & Austin, High
Dunham Bartlett Mrs., Main
Dunn Hannah, widow of Michael, housekeeper, Washington

E

Edghills Alexander R., w Matilda (Robinson), wholesale and retail dealer in meats, fish and oysters, Main, h do
English George W., w Esther (Rice), carpenter

F

Ferguson William, w Ann L. (Belcher), painter and paper hanger, Cataract
Fountain Oliver, w Octavia (Tremley), shoemaker, Main, h Washington
Fowler Albert H., son of Henry, laborer, Cataract
Fowler Elida, daughter of Henry, school teacher, Cataract
Fowler Henry O., w Mary (Ellis), laborer, emp J. H. Tamblin, Cataract
Fowler Leon J., tinsmith, emp R. G. McCluen
FRASIER HERBERT E., w Hattie E. (Graves), prop of a machine shop, all kinds of iron work done to order; deals in pipe, and steam fitter and steam boiler repairing a specialty

G

Gallup Enos, w Mary (Vroman), retired farmer, Cataract
Gallup Sarah, widow of E. C., Mechanic
Glazier Adelbert, laborer, emp Planck & Austin, bds Main
Glazier Frank, w Henrietta (Smith), laborer, Cataract
Gould Stephen P., w Julia A. (Pierson), sawyer, emp of Planck & Austin, h Main
Green Albert, w Alice (Smith), hostler, emp Davenport House, River
GREEN FRED A., w Ella (Ward), (George J. Dryden & Co.), 80 Main
Green Harry, w Anna (Twitt), reside with their son, Fred A.
Green Winnie J., engineer, bds Cataract
Griffith J. R., pastor of the Congregational church, Mechanic

H

Hadcock Jacob, carpenter and builder, Main
Hadcock, Jeannette, widow of Simon, Washington
Hadsall Maria (Mrs. S. A.), millinery and ladies' goods, Main, h do
Hadsall Solomon A., w Maria (Biddlecomb), farmer 163, 25 cows, Main
Hall Andrew J., w Martha J. (Tiffany), retired farmer, River
Hall Charles B., homoeopathic physician and surgeon, graduated from New York Homeoepathic college and Flower hospital in class of 1894, has settled permanently in Copenhagen
Hall Duane W., w Mary S. (Ayers), carpenter and farmer, High
Hall Sherman, son of Duane, cheesemaker
Haller Emma, widow of John C., resides with Alva Austin
Hardy Gustavius S., teacher, graduate Potsdam Normal, Cataract
Hardy Helen J., domestic, resides with Marian E. Hardy
Hardy Jay C., farm laborer, emp A. M. Seymour, Cataract
Hardy John C., w Julia M. (Scott), cheesemaker and prop Union factory, Cataract
Hardy Marian E., milliner, Cataract
Hardy Millicent, milliner, Cataract
Harter Fannie, domestic, emp Philip A. Harter
Harter Kate daughter of Philip A., dressmaker, resides with father
Harter Loren E., son of Philip A., student at Cornell

Harter Philip A., w Comelia (Campbell), retired farmer 500, 60 cows, 3 horses, res Washington
Hubbard Joseph, laborer, Main
Hopgood John, w Eunice (Prior), farmer 6, Mechanic
Howe L. G., teamster, Washington
Hubbard Andrew, Washington
Hubbard Benjamin F., w Margaret (Clark), gardener, Washington
Hubbard George S., w Jennie (Green), laborer, emp F. P. Lansing, Washington
Hungerford M. L., w Dell (Stanton), (Stanton & Hungerford), Cataract
Hunt Byron D., farmer 20, Grove
Hunt Charles, w Anna S. (Babel), laborer, River
Hurd Eugene C., w Alice H. (Merriman), prop Copenhagen mill, h Mechanic

I

Ingerson Oscar T., wagonmaker, Washington
Irvine William J., w Sarah (Mackentire), superintendent Riverside cemetery, Cataract

J

Jacquith Henry, laborer, bds Maiden Lane
Jenks C. H., Main
Johnson Alcesta G., widow of Jason, Mechanic
Johnson Charles D., prop of stage route from Tylerville, Jeff. Co., to Watertown, Washington
Jones Mary, housekeeper, Main
Jones Walter C., laborer, River
Jones William D., w Emma L. (Hardy), agt for Public Building Loan association, Cataract

K

Keiser George W., w Jennie (Robinson), barber, Stoddard
Keiser Maud E., millinery store, Cataract cor Washington
Kellogg Mary M., widow of Alfred H., Main
Keyes George W., w Harriet (Seamans), teamster, River
Keyes Nellie, resides with father, George W., River
King James H., manuf butter tubs, Washing, h Mill
KRESS GEORGE L., w Alice C. (Williams), blacksmith and horseshoer, Washington, h Main

L

Lamb Simon, bds Washington

Lang Moses, w Elily C. (Stoddard), harnessmaker, Main, h Washington
Lanpher & Carpenter (Hiram B. Lanpher and Charles E. Carpenter), general merchants, Main
Lanpher Charles, son of Sidney, professor of music at Lowville academy, Stoddard
Lanpher Hiram B., w Elizabeth (Roberts), (Lanpher & Carpenter), owns farm 200, 30 cows, and prop Lanpher cheese facotry
Lanpher Sidney, w ——— (Kilham), retired farmer, owns farm 125 in town of Harrisburg, Stoddard
LANSING FRANK P., w Harriet R. (Reed), undertaker, embalmer and funeral director, and dealer in furniture, carpets, wall paper and shades, also deals in white bronze and marble monuments, Main, h 11 Mechanic
Laraway Orlando D., w Emma (Sage), general merchant, Main, h Mechanic
Laraway Peter L., w Abigail (Winger), millwright, emp of John S. Twining, h Mechanic
Lasher Alexander H., w Mary (Kerns), laborer, Washington
Lasher Chauncey L., w Cora A. (Nash), bakery, Main, h do
Lasher Mary S., home with her father, William A., Main
Lasher William A., w Hannah (Allen), retired farmer, Main
Leonard Fred W., restaurant, Main, h Stoddard ave
Leonard William W., w Rebecca (Henry), painter, Stoddard
Lewis Bessie E., emp of W. and L. L. Lewis, High
Lewis Charles P., farm laborer, bds Davenport House
Lewis Ledrew L., farmer with Wilson H. Lewis, High
Lewis Wilson H., farmer 225, 25 cows, 30 sheep, 5 horses, High
Liddle John, w Cora (Alexander), blacksmith, emp of J. Wright, River

M

McAllion, ———, hostler, emp J. D. Brooks
McCray Bert, w Ella (Mason), farmer, River
McCluen Robert G., w Mary A. (Gordinier), dealer in shelf hardware, stoves and cheese factory supplies, High, h Cataract
McCullen Patrick, laborer, Main
McHale George, blacksmith, emp John W. Wright & Son, Washington

McMichael Thomas, produce dealer, Main
Meade Joel, w ——— (Kelsey), retired farmer, High
Merrell Charles L., w Clara (Chickering), harnessmaker, Main, h River
Michael Paul, laborer, Grove
Millard Grace, domestic, Davenport House
Mitchell Edward L., student, River
Mitchell James S., w Mary (Leffingwell), journal clerk in Assembly 6 years, River
Moore Frank, w Sylvia (Beckwith), farmer 4, owns saw mill
Muckle James, tailor, emp of Henry W. Murphy
Munger Celia, widow of O. P., Mechanic
Munger Harry J.,w Lottie (Waldo), farmer 100, 15 cows, Mechanic
Munger Nathan P., w Jennie (Wing), deceased, market gardener and auctioneer, Cataract
Munger W. O., w Martha (Fletcher), prop of meat market, Cataract
Murphy Henry W., w Ann (Canfield), merchant tailor, Main, h Washington
Murphy Nellie, home with her father, Henry W., Washington

N

Nash Laura, widow of Ebenezer, Cataract
Nellis A. J., w Nancy (Burlington), (Planck & Nellis), Main
Noyes Erwin J., w Nellie (De Coudres), druggist, Main, h do
Noyes Florence, home with her father, Erwin J., Main
Noyes Pearl, dressmaker, Main

O

O'Connor Willard E., clerk, emp of B. Stanton & Co.
Ostrander Charles, w Addie (Crawford), carpenter and joiner, Main

P

Packard John, w Mary (Cooper), combmaker, Mill
PARIS J. DUANE, w Nettie E. (Goodwin), county treasurer and trial justice of the peace, has held the latter position 12 years and re-elected for another term of 4 years, and supervisor of Denmark from 1884 to 1892 inclusive, chairman of the board 2 years, farmer 30, office over W. O. Munger's market, h 78 Main, has been president of Copenhagen village, is now clerk and chief of fire department

Parsons Francis A., w Nora A. (Parsons), Mechanic
Payne Clayton, w Carrie W. (Burrington), emp Planck & Austin, h Main
Payne Fred J., student at Cornell, Main
Perkins Lydia, widow of Royal P., housekeeper, Maiden Lane
Pierce Frank, laborer, Mill
Pierce William, laborer, Mill
Planck & Austin (Frank D. P. & John B. A.), dealers in dimension lumber, veneering and hard wood flooring, Mill
Planck Frank D., w Eliza (Roberts), (Planck & Austin), Mechanic
Planck Libbie, home with her father, Frank D., Mechanic
Plopper Lydia M., nurse, emp Nancy Chickering, River

R

Raymond John H., w Celia L. (Mitchell), druggist and music director, Main, h River
Rich Augusta S., farmer 230, 30 cows, res Cataract
Rich Lucy Ann, widow of Roland J., Cataract
Roberts Emogene, daughter of Robert, High
ROBERTS HERMAN A., farmer, leases of Wililam Davenport 170, 36 cows, 4 horses
Roberts Robert, w Clarinda (Swackhamer), farmer, with son Herman leases of William Davenport farm 170, 36 cows, 4 horses, High
Roberts Samuel, emp of Planck & Nellis. Main
Robinson Richardson, butcher, emp Alexander R. Edghills
Rook Ann, domestic, emp Eunice Rose, Mechanic
Root Rufus S., w Jane (Warner), retired farmer, Main
Rose Eunice, widow of William, Mechanic

S

Sage Caroline G., widow of Hiram H., Main
Sage Ella E., Main
Schramp Frank, w Johanna C. (Craig), liveryman and farmer, Washington
Schramp Franklin W., laborer, Washington
Schramp Henry, teamster, Washington
Scovil George, w Luella (Sylvester), farmer 44, Cataract
Searl Charles H., w Sarah Jane (Leve), farmer, River
Searl Nathan M., w Fidelia A., owns farm 185, and 21 cows, in Harrisburg, Mechanic

Searl Warren W., w Jennie (Cottrell), retired farmer, owns farm 100 in Jefferson Co., River
Seymour A. Melville, w Mary E. (Newkirk), farmer 125, 20 graded Holstein and Jersey cows, 5 horses, River
Shaw Francis L., Main
Sheldon Amelia, widow of Cyrus L., Mechanic
Sheldon Fannie A., daughter of Amelia, Mechanic
Sheldon Ira C., son of Amelia, Mechanic
Sherwood Arthur E., bds High
Sherwood Azadia, widow of Eugene P., dressmaker, High, h do
Shoesmith James, w Addie E. (Way), pastor of the Baptist church of Copenhagen, Main
Slocum Frank E., w Lottie M. (Brooks), postmaster and photographer, Main, bds Brooks House
Smith C. Frank, w Adeline (Baker), harnessmaker, Washington
Smith Eliza, widow of James R., housekeeper, Cataract
Smith James S., w Elizabeth (Bowman), carpenter and joiner, Cataract
Smith Maria, widow of Hiram, housekeeper, River
Snyder Seymour M., w Florence E. (Overton), farmer, Mechanic
Southworth Duane A., w Margaret (Austin), prop of stage route from Copenhagen to Watertown, h Main
Stanton, Benjamin W., w Jennie (Harris), (Stanton & Hungerford), Cataract
Stanton & Hungerford (Benj. W. S. & M. L. H.), general merchants, High
Starkweather Ira, w Rachal (McCoy), laborer, High
Stockwell A. Marcellus, w Catharine (Cady), retired farmer, Cataract
Stockwell Frank J., w Etta (Weller), cheesemaker, Cataract
Stockwell Lewis S., retired, Mechanic
Stoddard Addison, w Harriet (Chickering), retired farmer, River
Stoddard Rhoema M. C., Main
Straw Frances L., housekeeper, Main

T

TAMBLIN JAMES H., w Fanny I. (Pease), physician and surgeon, graduated from Buffalo university February, 1877, settled in S. Rutland March following, and removed to Copenhagen in the spring of 1884, where he has secured a large practice; is coroner of Lewis

Co., member of Jefferson Co. Medical society and deputy grand master 16th Masonic district
Taplin Mortimer M., physician and surgeon, bds Davenport House
Terrell A. D., w ——— (Bickford), teamster and owns farm 100 in Harrisburg, Mechanic
TERRELL DELANCY E., editor and proprietor of Copenhagen News, and jeweler, Main, h River

The
Copenhagen News
Published every Thursday
At
Copenhagen, N. Y.
D. E. Terrill, Editor and Proprietor.
Subscription, $1.50 in Advance.
Fine Job Printing at Lowest Prices.

Thompson Charles A., w Nettie (Clark), breeder of blooded horses, Cataract
Tuttle Charles, w Ella (Burns), laborer, Grove
Tuttle George J., son of Charles, Grove
Twining Carrie, resides with father, John S., Mechanic
Twining John S., w Mary (Patten), farmer 150, has 18 cows, 6 horses, owns saw mill, Mechanic
Twitchell E M Miss, dressmaker, Mechanic
Twitchell John, laborer, Mechanic

U

Union Free School with academic department; A. L. Clark, pres.; F. A. Green, sec.; F. A. Walker, prin

V

Vandressor Charles, w Lydia (La Mont), farmer, Mechanic

W

Waldo D. T., w ——— (Weller), mechanic and owns farm 125 in Jefferson Co., Mechanic
Walker Fred A., w Ida I. (Oaks), principal of the Union Free school, Main
Ward Alvin J., laborer, bds with his father, Horace, Mill
Ward Homer, laborer, Main
Ward Horace, w Marcia (Cotrell), mechanic, Mill
Weaver Lewis F., w Maria S. (Bent), millwright, River
Weller Eugene, son of Monroe K., laborer, Main
Weller M. K., bds Mechanic
Wells Francis H., resides with John S. Wells
Wells John S., w Kate E. (Rhor), miller, Main
Wheeler John D., w Emma A. (Sage), p o Copenhagen, dealer in general merchandise (everything found in a country store) and overseer of the poor and president of Copenhagen village
Whitney James E., w Marian (Lewis), carpenter, Washington
WILCOX JOHN M., w Mattie (German), painter and paper hanger, Main
Woodard Abbie, widow of Oliver, Main
Woodard Duane E., w Sarah (Laselle), stone mason and brick layer, River
Woodard Erastus F., w Mary (Jordan), butcher, Maiden Lane
Woodard Levi, w Polly (Vary), stone mason, High
Wright Ella J., Mechanic
Woolworth Ellen Miss, housekeeper, River
Woolworth Nettie, widow of Reuben, Mechanic
Woolworth Samuel B., w Nancy C. (Lanpher), retired farmer 140, 15 cows, Mechanic
Wright Ella J., Mechanic
Wright H. E., widow of John C., High
Wright Jane Mrs., bds Mechanic
Wright J W., w Eunice (Strong), (J. W. Wright & Son), Washington

Wright J. W. & Son, blacksmiths and repairers, Washington cor Center
Wright Lucius F., w ——— (Jeffers), retired farmer, Mechanic
Wright Norton C., w Lorancy (Potter), farmer 18, Mechanic
Wright Wayne, w Alice (Tucker), (J. W. Wright & Son)
Wringer Wayne O., w Martha S. (Fletcher), prop meat market, Main, h Cataract

Y

Youngs B., farmer, has 6 Jersey cows, Maiden Lane
Youngs Charles C., w Flora D. (Lawrence), carpenter, Mechanic
Youngs George C., w Flora D. (Lawrence), carpenter and joiner, janitor of the Union Free school of Copenhagen, Mechanic
Youngs John, w Sarah (Gallup), retired farmer, Mechanic
Youngs Julia E. Mrs., resides with son B., Maiden Lane
Youngs Mary, housekeeper, Main

TOWN OF CROGHAN.

CROGHAN was formed from Watson and Diana, April 5, 1841, and named in honor of George Croghan, an officer of Tippencanoe fame. It is by far the largest town in Lewis county, and contains 103,330 acres. Croghan has no incorporated villages. The largest is Croghan, situated on the boundary line between this town and New Bremen. Beaver Falls, situated on Beaver river, is a thriving village, noted for its extensive pulp mills and wooden plate manufactory. Belfort, Indian River, Jerden Falls and Naumburg are but mere hamlets. Croghan is partly bounded on the west by Black river, and on the southwest by the Beaver river. The first supervisor was Benjamin R. Ellis, and the first clerk, Abraham Fox.

[Those named in the second list (in double column) receive their mail at Croghan; most of whom are young and unmarried men, whose homes are wherever they are employed.]

(For explanations and abbreviations see page 5.)

A

Albott George, w Jane (Garrett), p o Carthage, r 20, leases farm of P. Burns 210, 26 cows, owns 2 cows, 2 horses

Abel Henry, p o Naumberg, lumberman, resides with father, John

Abel John, w Margaret (Wisner), p o Naumberg, r 86 1-2, farmer 78, 2 cows, 2 horses

Abel John Jr., w Cora (Nichols), p o Belfort, h do, lumberman, emp Remington Paper Co

Abel Philip, p o Naumburgh, lumberman, resides with father

Abry Catherine, p o Croghan, East

Abry Frances, widow of Joseph, p o Croghan, East

Ager William A., w Anna (Boyer), p o Croghan, prop of Union House, Main

Albertson Frank, w Ann (Kenahan), p o Naumburgh, r 86, carpenter

Albertson George, p o Maumburgh, r 86, laborer, resides with his father, William

Albertson Richard, w Jane (Hickey), p o Naumburgh, r 86, farmer, leases of C. Bingle farm 103, 2 cows, 2 horses

Albertson Syms, p o Naumburgh, laborer, resides with father, William

Albertson William, w Mary (Kenahan), p o Naumburgh, r 86, farmer 53, 3 cows, 2 horses, 5 sheep

Allen Faxon w Anna (Arts), p o Belfort, res do, tanner

American House, p o Croghan, J. Charles Malvena, prop., Main

Amman Karl, w Melena (Wuahric), p o Naumburgh, r 80, laborer

Ardison Dennis, w Mary (Blodgett), p o Jerden Falls, res do

Ardison Frank, p o Indian River, farmer, resides with father, John

Ardison John, w Kate (White), p o Indian River, r 33, farmer 227, 12 cows, 4 horses

ARDISON JOSEPH, w Rose (Kelly), p o Jerden Falls, res do, superintendent of the timber lands of the U. S. Leather Co

Ardison Peter, p o Indian River, farmer with his father, John

Argue Alexander, w Catharine C. (Cole), p o Carthage, r 12, carpenter and lumberman, owns shingle mill, has 2 horses

Artz Jacob, p o Belfort, r 49, farmer 100, 1 horse, veteran late war, member G. A. R., Lowville

Asherall Albert, w Mary (Murphy), p o Natural Bridge, r 12, lumberman, owns saw mill on r 12

B

Bach Jacob, w Kate (Riebemnacht), p o Croghan, res do, laborer, h and lot

Bach John W., p o Croghan, res do, farmer

Bachman Charles, w Mary (Rohr), p o Naumburgh, r 18, farmer 150, has 12 cows, 3 horses, 3 sheep

Bachman F. E., w Barbara S. (Farney), p o Naumburgh, r 80, farmer 250, also owns 61a on r 86 1-2, has 25 cows, 5 horses

Bachman Fred J., w Zelma (Meister), p o Carthage, r 73, farmer 57, 4 cows, 3 horses

Bachman Minnie (widow), p o Naumburgh, resides with son, Charles

Bachman William, p o Naumburgh, farmer with his father, Charles

BACHMAN WILLIAM A., w Ella (Fanning), p o Naumburgh, r 80, merchant, dealer in groceries, drugs, boots, shoes, notions, flour, wall paper and light hardware

Back Charles C., w Margaret (McDonald), p o Carthage, res do, carpenter and builder, h and lot

Back Peter C., p o Croghan, res do, Adirondack guide

Baird Daniel, p o Belfort, r 37, retired

Baird D. W. Mrs., p o Belfort, r 37, owns farm 46 1-2

Baker Chris, w Kate (Turk), p o Jerden Falls, res do, tanner

Baker Jennie M., p o Croghan, dressmaker, resides with father, Peter

Baker Nellie A., p o Croghan, milliner, resides with father, Peter

Baker Peter, w Mary (Kempnich), p o Croghan, mason, East

Bardo Peter, p o Beaver Falls, location do, blacksmith, owns shop, house and lot

Barker Adelbert, w Martha (Root), p o Carthage, r 73, laborer, owns h and lot

Barker Thomas Mrs., p o Carthage, resides with son, Adelbert

Barnum Libbie (Beyer), widow Alden E., p o Naumburgh, resides with father, Philip Beyer

Barny William F., w Amelia (Rech), p o Naumburgh, r 80,

pastor of Reform Church of America, graduate of German Theological school of Bloomfield, N. J.

Basselin A. & Son (Anna & Theodore B. Basselin), general merchants, Main

BASSELIN THEODORE B. (A Basselin & Co.), manufacturer and dealer in lumber, mills at Castorland, employs 50 men, from May to December, manufacturer 2 3-4 millions ft of lumber per month, and importer and breeder of Brown Swiss cattle and thoroughbred horses, stockholder and manager Beaver River Lumber Co., owns 1200 acres

Bates Leonard, w Nettie (Tiner), p o Naumburgh, r 82, laborer

Baucus Dennis, w Lillie (Greenlow), p o Belfort, r 39, woodsman

Baucus William, w Lillie (Powers), p o Belfort, r 38, woodsman

Beaver Falls Plate Factory, W. J. Hiss of 81 Murray st., New York, prop., F. D. Teff, superintendent and manager, manuf wood and paper plates and oval butter dishes; output annually $50,000, employ 50 hands

BEAVER RIVER LUMBER CO., incorporated, Thomas H. McGrath of Portsmouth, Mich., pres.; Henry Patton of Albany, treas.; Theodore B. Basselin, manager; capital $50,000; yards at Castorland, gives employment to 200 to 300 men, office Croghan

BECK MATTHEW, w Rosa N. (Bush), p o Croghan, blacksmith, horseshoeing and repairing well done, wagon shop in rear, Main, h do

Beck William, w Katie (Dister), p o Jerden Falls, tanner, emp U. S. L. Co

Becker John, w Barbara (Strife), p o Croghan, bookkeeper, emp Yousey & Virken, East

Beech Hill Limberger Cheese Factory, p o Carthage, r 74, receives milk of 105 cows, Cornelius Clark prop., Jacob Smith maker

Beller Peter, w Barbara (Roth), p o Beaver Falls, r 65, farmer 150, 20 cows, 3 horses

Benas Marvin, w Myrtie (Fish), p o Croghan, bds at Bisha Hotel, laborer

Bell John, w Harriet (Papan), p o Castorland, r 82, laborer

Beyer Lewis, w Lillian (Gates), p o Croghan, stage driver bet Croghan and Castorland, Main

Beyer Philip, w Louisa (Scherer), p o Naumburgh, r 83, mason
Bickford Henry, w Margaret (Montgomery), p o Carthage, r 22, farmer, leases of James Collins 191, 12 cows, has 2 cows, 3 horses
Bingle Charles, w Alice (Albertson), p o Naumburgh, r 86, lumberman, resides with F. Albertson
Bingle Frederick, p o Noumburgh, r 86 1-2, farmer 80, 2 cows, 3 horses, 3 sheep
Bingle John, p o Naumburgh, resides with A. Wilson
Bingle John Mrs., p o Naumburgh, resides with son, Frederic
Bintz C., w ———, p o Indian River, r 8, retired, resides with T. J. Valin
Bintz Claude, w Mary N. (Hynes), p o Indian River, res do, log jobber
Bintz Frank, w Mary (Fisher), p o Indian River, r 8, farmer and teamster, 87, 9 cows, 2 horses
Bintz Hotel, p o Indian River, location do, Peter C. Bintz, prop
Bintz Julius, w Catharine (Yousey), p o Belfort, r 33, farmer 92, 6 cows
Bintz Lewis, w Anna (Everard), p o Indian River, r 8, carpenter and builder,
Bintz Michael J., w Mary (Lee), p o Indian River, r 8, carpenter and farmer 200, 2 cows, 2 horses, 31 sheep
BINTZ PETER C., w Anna (Barnett), p o Indian River, location do, merchant, dealer in general merchandise, and prop of hotel, postmaster
Birchenough George, w Carrie (Klock), p o Jerden Falls, tanner, emp U. S. L. Co
Bisha Lewis, w Mary J. (Orily), p o Croghan, Hotel, Main
Blinn Elisha Mrs., p o Carthage, r 72, owns farm 83, 10 cows, 2 horses
Boileau Joseph, w Elizabeth (LaVanche), p o Carthage, r 78, farmer, leases on shares of Edward Farr farm 140
Boliver A. T., p o Indian River, farmer with his father, Nicholas
Boliver Michael, w Margaret (Smith), p o Indian River, r 40, farmer 80, 6 cows, 2 horses
BOLIVER NICHOLAS, w Mary (Campany), decased, p o Indian River, r 40, farmer, 160, 3 cows, 2 horses
Boquin Augustus, p o Belfort, lumberman,bds Norty House
Bourgeois Frank, p o Croghan, r 61, farmer with his father, Joseph

Bourgeois George, p o Croghan, farmer with his father, Jerome

Bourgeois Jerome, w Julia (Jacobs), p o Croghan, r 29, farmer 149, 12 cows, 2 horses, raising turkeys and hens a specialty

Bourgeois, John, p o Croghan, r 61, laborer in emp of his father, Joseph

Bourgeois Joseph, w Sophia (Arisson), p o Croghan, r 61, farmer 140, has 18 cows, 2 horses

Bourgeois Julia Miss, p o Croghan, resides with father, Joseph

Bourgeois Urban, p o Croghan, r 61, farmer with his father, Joseph

Bourgeois William, p o Croghan, farmer

Boyer Michael, p o Belfort, r 34, farmer, owns farm with brother Peter 60, 2 horses

Boyer Peter, p o Belfort, r 34, farmer, owns with brother Michael farm 60, 2 horses

Branagan Daniel, w Frances (Yule), p o Carthage, r 26, farmer 290, 20 cows, 4 horses, 18 sheep; vet late war

Branagan William H., w Lizzie (Megan), p o Carthage, r 19, farmer 70, 9 cows, 2 horses

BRANAUGH E. W., w Mae (Warne), p o Jerden Falls, residence do, practical tanner, foreman of tannery of the U. S. Leather Co

Brand Christian, p o Belfort, r 35

Brand Rosalie Miss, p o Belfort, dressmaker, resides with father, Theodore, when not emp

Brand Theodore, w Margaret (Shaver), p o Belfort, r 35 carpenter and farmer 70, 8 cows, 2 horses

Breeze Edwin L., w L. (Shattock), p o Natural Bridge, r 12, farmer 100, 2 cows, 3 horses

Breezee Mary Mrs., widow, p o Natural Bridge, r 12, owns farm 15

Briggs George E., w Lena A. (Bardo), p o Beaver Falls, r 85, teamster

Brouty Frank, w Anna (Payea), p o Naumburgh, r 83, laborer

Brouty Julius, p o Belfort, farmer

Brown Archibald, w Mary (Culhane), p o Jerden Falls, r 10, lumberman, owns 137 acres woodland

Brown James, w Lucy (Baily), p o Indian River, r 8, farmer 100, 3 horses

Brown Mary Miss, p o Jerden Falls, resides with father, Archibald

Bruty John, w Mary (Shaver), p o Indian River, r 33, farmer 67, 2 cows, 1 horse

Buck Bernard, p o Jerden Falls, lumberman, emp F. Henmen

Buck Charles, w Emma (Wright), p o Jerden Falls, teamster, soldier in late war, Co. B, 20th N. Y. Inf., member G. A. R.

Buck Jennie Miss, p o Jerden Falls, resides with father, Charles

Buck William H., p o Jerden Falls, lumberman, emp F. Henmen

Burger Michael, p o Belfort, farm laborer

Burger Peter, p o Belfort, farmer with his brother, Michael

Burleigh William, p o Carthage, farm laborer, resides with his father, A. W. Spaulding

Burns Gertrude Miss, p o Carthage, r 72, school teacher, graduate Potsdam Normal school

Burns Patrick, w Emily (Colins), p o Carthage, r 72, farmer 240, 20 cows, 6 horses, inspector of election several years and overseer of the poor

Burns William, w Frances (Cannon), p o Carthage, r 19, farmer 300, 2 cows, 3 horses, 12 sheep

Bush Charles, p o Belfort, r 58, lumberman, resides with his father, Sylvester

Bush Frank, p o Croghan, resides with son, Nicholas

Bush Frank, w Anna (Nortz), p o Corghan, r 56 1-2, owns farm 230, 24 cows, 3 sheep, 4 horses

Bush George, p o Belfort, r 58, lumberman, resides with his father, Sylvester

Bush George, w Christina (Campaney), p o Croghan, r 57, farmer 105, 7 cows, 3 horses

Bush George A., p o Croghan, carpenter, bds with his mother, Margaret

Bush George Jr., w Elizabeth (Bintz), p o Indian River, r 8, farmer 220, 7 cows, 2 horses, 24 sheep

Bush John A., w Anna (Tiss), p o Belfort, r 51, farmer 264, 8 Holstein grade cows, 3 horses

Bush John C., w Susan (Back), p o Croghan, farmer

Bush John S., w Elizabeth (Nortz), p o Croghan, laborer, East

Bush Margaret, widow of Nicholas, p o Croghan, Mechanic

Bush Mary A. Miss, p o Belfort, resides with her father, Sylvester

Bush Nicholas, w Margaret (Back), p o Croghan, r 31, farmer 300, 10 cows, 3 horses

Bush Sylvester, w Margaret (Knox), p o Belfort, r 58, farmer 134, 12 cows, 2 horses, soldier Union army, enlisted in 1862, 5th N. Y. H. A., served until close of war

Bush Victorien, widow of Frank, p o Croghan, resides with Nicholas Bush

Bust John, w Anna L. (Kelley), p o Carthage, laborer, r 21, laborer

Butcher George, p o Carthage, r 21, farmer 49, 3 cows, 2 horses, 8 sheep

Byrne James, p o Carthage, farmer with father, Thomas

Byrne Thomas C., w Ellen (Martin), p o Carthage, r 72, farmer 117, 10 cows, 4 horses

C

Cair Ambrose C., p o Croghan, clerk, emp E. M. Marilley, bds Main

Collaghan Dennis J., p o Belfort, carpenter and Adirondack guide

Callaghan Ella F. Miss, p o Belfort, school teacher, resides with father, William

Callaghan Jennie Miss, p o Belfort, r 35, milliner

Callaghan Lizzie A. Miss, p o Belfort, school teacher, resides with father, William

Callaghan T. F., p o Belfort, sawyer and stationary engineer, emp J. R. Lafave, resides with father, W., when not employed

Callaghan William, w Ellen (O'Keefe), p o Belfort, r 35, farmer 135, 5 cows, 3 horses

Campble Edward, w Hattie (Hill), p o Carthage, r 21, laborer

Campney Cris C., w Mary (Strife), p o Indian River, r 11, farmer 65, 4 cows, 2 horses

Campney Christopher, p o Croghan, r 61, farmer, leases of Jacob Boch farm 25, 1 cow, 1 horse

Campney Christopher, w Nancy (Sheltrey), p o Indian River, r 32, farmer 40 1-2, 3 cows

Campney George, w Addie (Welton), p o Croghan, r 57, farmer 75, 2 cows, 2 horses

Campney John, w Nancy (Boliver), p o Indian River, r 40, farmer 52, 2 cows, 2 horses

Campney John Jr., p o Indian River, farm laborer, owns 70 acres timberland, bds with father, John

Campney John M., w Mary (Lallier), p o Croghan, r 31, farmer 46, 5 cows, 2 horses, 4 sheep

Campney Joseph, p o Jerden Falls, woodsman, bds with F. Lallier, emp U. S. L. Co

Campney Michael, w Barbara (Baker), p o Croghan, r 31, farmer 118, 8 cows, 2 horses

Campney, Michael, w Catharine (Hulbert), p o Indian River, r 32, farmer 84, 1 cow, 1 horse

Campney Peter S., w Anna (Miller), p o Indian River, r 33 farmer 109, 1 cow, 2 horses

Campney Sebastian, w Barbara (Tiss), p o Croghan, r 57, retired

Campney Sila Miss, p o Lowville, school teacher

Campney William, p o Croghan, farm hand, lives with father, Michael

Cannon Patrick, w Mary J. (McDonald), p o Carthage, r 21, farmer 500, 25 cows, 4 horses, yoke oxen

Card Richard, w Louisa (Clinger), p o Carthage, r 21, farmer 48, 3 cows, 2 horses

Carncrose Jason, w Libbie (Shaffrey), p o Natural Bridge, r 12, farmer 53, 3 cows, 2 horses

Castorland Tannery, p o Jerden Falls, location do, built 1870 by Rice Bros., and came into possission of U. S. Leather Co. 1893; capacity 90,000 sides a year, and gives emp to fifty men, manufactures non-acid sole leather, uses 5000 cords of bark each year; pres. and supt., P. J. Corcoran; foreman, E. W. Branaugh

CHAMPION SPRING CHEESE FACTORY, p o Beaver Falls, location do, receives the milk of 250 cows; Christian Hirchey, prop and cheesemaker; Samuel G. Virkler, salesman

Chatrarid Eli, w Philmine (Layier), p o Jerden Falls, res do, tanner, emp U. S. L. Co

Chevrier Max, w Melanie (Lavergn), p o Beaver Falls, res do, emp Beaver Falls Plate factory

Clark Anna Miss, p o Carthage, resides with brother, William

Clark James F., p o Carthage, farm laborer, emp of his brother, William H.

Clark Mary Mrs., widow of P., resides with son, William H.

Clark M P., w Julia (Collins), p o Carthage, r 21, farmer 122, 16 cows, 3 horses

Clark, William, w Asennath (Bentley), p o Carthage, r 24, farmer 375, 5 horses, hay and grain grower and dealer in live stock

Clark William H., p o Carthage, r 20, farmer 200, 20 cows, 4 horses

Clark William Mrs., p o Carthage, r 17, owns farm with sister, Bridget Foley, 136, 17 cows
Cline James, p o Jerden Falls, res do, emp U. S. L. Co.
Cline James S., p o Croghan, laborer, resides with father, Robert
Cline Pearl A., p o Croghan, school teacher, resides with father, Robert
Cline Robert, w Lettie E. (Fish), p o Croghan, dealer in farming implements, Basselin
Clodwick Morris, p o Belfort, res do, farmer 55, 4 cows, 1 horse
Clover Valley Cheese factory, p o Carthage, r 18, receives milk of 456 cows; O. E. Foley, F. Mertha, H. Ensington, salesman; Mr. Essington maker, owned by stock company
Cocagne Frank N., w Mariette E. (Poulo), p o Carthage, r 73, farmer 76, 9 cows, 3 horses
Coile Anna, p o Jerden Falls, r 9, general housekeeping, resides with father, John
Coile Frank, p o Jerden Falls, r 9, lumberman
Coile Jennie, p o Jerden Falls, r 9, general housekeeper, resides with father, John, when not emp
Coile John, w Ellen (Sweeney), p o Jerden Falls, r 9, tanner, owns farm 33, 2 cows
Coile William, p o Jerden Falls, r 9, lumberman
Coir William J., w Sarah A. (Meyers), p o Beaver Falls, res do, painter
COLLIGAN EDWARD W., p o Croghan, proprietor of Colligan House, owns farm 125 in New Bremen, Main
COLLIGAN HOUSE, p o Croghan, Edward W. Colligan, prop, good livery and barns, Main
Collins James, p o Carthage, r 22, farmer 199, 2 horses
Collins Thomas F., w Chloe (Coler), p o Carthage, r 22, farmer 47
Compo Alexander, w Anna (Compo), p o Jerden Falls, r 9, lumberman and farmer 62, 2 cows, 3 horses
Compo Benjamin, w C. (Compo), p o Jerden Falls, tanner and farmer 104, 1 cow
Compo Delore, w Georgiana (Parisien), p o Jerden Falls, r 10, lumberman
Compo O., w Odile (Sanvie), p o Jerden Falls, res do, tanner, emp U. S. L. Co.
Conlon John, p o Croghan, drawer of legal documents and collector, bds Strife House

Connel Edwin, w Anna (McQuitten), p o Jerden Falls, res do, tanner, bds with father, P.
Connel Hattie Miss, p o Jerden Falls, school teacher, resides with father, Patrick
Connel Nellie Miss, p o Jerden Falls, school teacher, resides with father, Patrick
Connel Patrick, w Bridget (Scanlon), p o Jerden Falls, res do, tanner, emp U. S. L. Co.
Connolley Christopher, w Mary (McArdle), p o Jerden Falls, res do, tanner, emp U. S. L. Co.
Connolley John, w Bridget (Lenard), p o Beaver Falls, r 85, farmer 25, has 2 cows
Conway Eli, w Katharine (Gillet), p o Croghan, r 31, farmer, leases of T. B. Basselin farm 175, 4 horses, 30 cows (Brown Swiss and Jersey)
Conway Michael, w Fanny (Camerose), p o Natural Bridge, r 12, farmer 49, 3 cows, 1 horse, 5 sheep
Cooke William A., w Emma A. (Taylor), p o Croghan, photographer, job printing and news agent and manager of T. B. Basselin's opera house, Mechanic
Cooper Lydia Miss, p o Belfort, resides with Morris Clodwick
Corcoran Augustus S., p o Carthage, r 26, farmer with his father, Martin
CORCORAN MARTIN, w Mary (Zick), p o Carthage, r 26, farmer 300, has 8 cows, 9 horses, 35 sheep and dealer in live stock, soldier in late war in Co. C., 35th N. Y. Vols., rank lieutenant, has been clerk of the town of New Bremen and road com of Croghan
CORCORAN P. J., w Martha J. (Branaugh), p o Jerden Falls, res do, superintendent of tannery, supervisor of his town 3 terms, chairman of board one year, soldier Co. C., 34th reg. N. Y. Vol. Cav., member G. D. Bailey Post
Corrigan Charles, p o Carthage, farmer with his father, James
Corrigan James, w Elizabeth (McCauley), p o Carthage, r 15, farmer 200, 18 cows, 5 horses
Corrigan John, p o Carthage, farmer with his father, James
Corrigan Mary Miss, p o Carthage, resides with father, James
Coryer Thomas, w Clara (Canell), p o Carthage, r 21, laborer
Cougler E. Elijah, w Emily (Meyers), p o Beaver Falls, res do, pulp maker, emp Lewis & Slocum

COVEY HERMAN B., w Margaret (Denesia), p o Belfort, res do, merchant and blacksmith, dealer in general merchandise

Coyer Albert, w Emma (Shaw), p o Carthage, r 21, laborer

CROGHAN CHEESE FACTORY, p o Croghan, r 56, Albert Henry proprietor and maker, receives milk of 300 cows

Crouch George, p o Croghan, emp of his father, Nicholas, bds do

Crouch Nicholas, w Mary (Bisha), p o Croghan, carpenter and builder, Main

Cruikshank Henry G., w L. Pauline (Wheeler), p o Carthage, r 26, farmer 325A, 22 cows, 3 horses

Cursan P. H., p o Jerden Falls, bookkeeper for U. S. L. Co., postmaster since '84, notary public 1877

D

Dailey Merritt, p o Carthage, r 22 farmer, 1 cow, 1 horse

Dailey S., p o Indian River, r 12, farmer 65, 1 cow, 1 horse

Dailey William, w Safora (Butcher), p o Carthage, r 21, farmer 27, 2 horses, resides with G. Butcher

Dallow James R., p o Carthage, r 26, farmer 60 and laborer

Dalton Margaret Mrs., widow of Richard, p o Carthage, r 73

Dalton Minnie, p o Carthage, school teacher, resides with with mother, Margaret

Daring Bert L., p o Beaver Falls, emp Beaver Falls Plate factory, resides with father, George

Daring George, w Kate (Lape), p o Beaver Falls, r 87, teamster

Daring Howard F., p o Beaver Falls, resides with father, George

Datoush Frank, w Anna (Patchin), p o Natural Bridge, r 7, farmer 55, 3 cows, 2 horses, 6 sheep, vet late war, member G. A. R.

Datoush John H., p o Beaver Falls, pulpmaker, emp Lewis & Slocum, bds with father

Datoush Joseph H., w Lanay (Segovis), p o Beaver Falls, emp M. R. Lefever, soldier in late war

Davis Adelbert P., w Lillian M. (Corwin), p o Beaver Falls, r 86, stationary engineer, emp Lewis & Slocum

Deaken Charles, w Maggie (Myers), p o Indian River, r 23, farmer 115, 8 cows, 4 horses, 12 sheep

Dearing George H., w Georgianna D. (Jajuett), p o Beaver Falls, r 65, platemakare, emp Beaver Falls Plate factory

Deitler George, p o Croghan, harnessmaker, emp J. L. Monroe, bds Basselin

DE LAPORTE HENRY, p o Croghan, res do, saloon and restaurant

DeLawyer Elmer, w Corintha (Vanderwalker), p o Belfort, r 35, leases h and l, laborer

DeLawyer John, w Amelia (Hungler), p o Beaver Falls, r 68, farmer 8

DeLawyer Mary, widow of Duane, p o Belfort, r 35

Delles Victor, w Libbie (Hopple), p o Beaver Falls, r 86, farmer 58, 2 cows, 3 horses

Delmore Eliza, p o Carthage, r 21, daughter of Thomas J., resides with her parents

Delmore Thomas J., w Catharine (Wrape), p o Carthage, r 21, farmer 240, 23 cows, 3 horses

Demont Otis, p o Carthage, r 12, farmer 40, 1 cow, 1 horse

Demont Otis, w Jane (Vassel), p o Carthage, r 12, farmer 50, 1 horse

Denesia Mary A., p o Croghan, r 64, resides with father, William

Denesia William, w O. Rose (Martin), p o Croghan, r 64, farmer 65, 2 cows, 3 horses

DeShaney Emile, w Margaret (Dorfleau), p o Belfort, r 58, farmer 65

DeShambeau Amos, w Emma (Compo), p o Jerden Falls, res do, lumberman

Deig William, p o Beaver Falls, retired farmer, bds Hotel Emulous

Dolton James, w Catharine (McQuillen), p o Carthage, r 26, farmer 100, 13 cows, 4 horses

Dolton John F., p o Carthage, r 26, farmer 100, 12 cows, 3 horses

Dubey John, w Josephine (Compo), p o Jerden Falls, res do, lumberman

Durnz Marcellus, w Susan (Jaquer), p o Beaver Falls, r 66, farmer 100, owns with father, Paul, 8 cows, 2 horses, soldier in Union army 3 years

Durnz Paul, p o Beaver Falls, owns farm with son, Marcellus, 100A, resides with his son

DUTTON JOHN, w Ellen (Peeler), p o Jerden Falls, r 8, farmer 54, 3 cows, 4 sheep

E

EAGLE HOTEL, p o Croghan, John Parquet proprietor, good livery attached, Main

Edwards Chauncey, w Nasscissa (Wichman), p o Naumburgh, r 82, laborer
Edwards Margaret Mrs., widow of L., p o Indian River, r 33, nurse
Edwards William, w Jane (Bruty), p o Indian River, r 33, laborer, owns h and l 4 1-2
Effley Jacob, p o Belfort, farm laborer, resides with brother, John
Effley John, w Maggie (Stofle), p o Belfort, r 51, farmer 120, 6 cows, 2 horses, on r 47
Ehart Henry W., w Minnie L. (Daring), r 65, p o Beaver Falls, emp Lewis, Slocum & Lefever
Ellis A. D., w Lucy (Jatis), p o Natural Bridge, r 27, farmer 118, 1 cow, 1 horse, 1 sheep
Ellis Christian, w Tillie (Wallace), p o Naumburgh, r 78, farmer 90, 10 cows, 2 horses, 4 sheep
Ellis Frederick, w Catharine (Happel), p o Naumburgh, retired farmer
Empie Hart D. E., p o Beaver Falls (Knowlton & Empie)
Ernbeck Henry, w Anna (Farney), p o Naumburgh, farmer 245, 18 cows, 4 horses, hay grower
Everard John A., p o Croghan, bookkeeper, emp A. Basselin & Son

F

Farmer William H., w Lillie E. (Miller) p o Indian River, r 21, laborer
Farney Aaron R., w Barbara M. (Virkler), p o Beaver Falls, r 65, farmer, has 18 cows, 4 horses
Farney Anna, p o Naumburgh, resides with Henry Ernbeck, r 80
Farney Benjamin B., w Magdalene (Ebersol), p o Croghan, r 57, farmer 237, 10 cows, 2 horses
Farney Christopher C., p o Croghan, res do, Adirondack guide
Farney John S., w Nancy (Rivnutch), p o Beaver Falls, res do, retired farmer
Farney Moses S., w Carrie E. (Bardo), p o Beaver Falls, res do, pulpmaker, emp Lewis & Slocum
Farney Nathan, p o Croghan, laborer, emp Joseph Farney
Farrell Michael, w Catharine (O'Neil), p o Croghan, r 30, farmer, has 2 cows
Feistel Charles F., w Nellie A. (Pelly), p o Carthage, r 76, farmer 41, 3 cows, 2 horses, 3 sheep

Feistel Frank F., w Minnie M. (Watson), p o Carthage, r 76, farmer 61, 5 cows, 3 horses
Finley Edward, p o Croghan, res do, farmer 100
Finley Patrick, w Ann (Cannon), p o Carthage, r 21, farmer, 140, 12 cows, 2 horses, 25 sheep
Fisk George, p o Natural Bridge, r 12, farmer 76
Fleming James, p o Jerden Falls, resides with father, Robert
Fleming Minnie, p o Jerden Falls, resides with father, Robert
FLEMING ROBERT, w Mary (Peeler), p o Jerden Falls, r 10, farmer 101, 7 cows, 2 horses, 24 sheep and contractor of bark jobs
Flood Ambrose, p o Carthage, owns 40A, r 14, bds with father, Michael
Flood John, p o Carthage, resides with father, Michael
Flood Michael, w Hannah (Flake), p o Carthage, r 14, farmer 175, 20 cows, 2 horses, 33 acres woodland
Flood Michael Jr., p o Carthage, laborer, resides with father, Michael
Fogarty Anna, p o Carthage, r 26, dressmaker, resides with her father, John
Fogarty John, w Ann (Trayner), p o Carthage, r 26, farmer 238, 14 cows, 1 horse, 10 sheep, pair oxen
Fogarty John Jr., p o Carthage, r 26, laborer, resides with his father
Fogarty Julia, p o Carthage, resides with her father
Foley Bridget A. Miss, p o Carthage, r 17, owns farm with sister, Mrs. W. Clark 136, 17 cows, L. Foley estate
FOLEY O. E., w Ann B. (Wrape), p o Carthage, r 15, farmer 196, also owns farm 200 in Wilna, Jeff. Co., and 165 in Diana, has 36 cows, 25 sheep, 5 horses (1 mare colt half Gen. Benton Jr. and 2 horse colts one-half Black Wilkes), served as poormaster a long term of years, and assessor 4 years
Franciscan Monastery, p o Croghan, Main
Fritche Charles R., w Elizabeth (Bintz), p o Beaver Falls, farmer 107, 4 cows, 1 horse, team of oxen
Frost Jasper K., w Elizabeth (Yousey), p o Belfort, r 58, farmer, carpenter and builder, 111, has 7 cows, 2 horses
Frost J. B., w Eliza (Purcell), p o Belfort, res do, farmer 600, has 5 thoroughbred Jersey stock, 3 horses
FROST T. Q., w Sarah (Baird), p o Belfort, res do, has been resident of county 43 years, postmaster from '61 to '69

and '71 to '84, when he resigned, census enumerator in 1870, enlisted in Col. Turner's Co. in 1861, appointed deputy internal revenue assessor in 1862 and served 7 1-2 years, when he resigned, handled thousands of dollars without giving bonds; Mr. Frost assisted in raising funds for the families of volunteers of 1860 and was important subscriber there also; he, in company with C. H. Bent and Rev. G. W. Bent organized in Bent settlement and carried the town for John C. Fremont

Frye Nicholas, w Anna (Doyle), p o Beaver Falls, h do, resident aged 84

Frye William, w Carrie L. (Lewis), p o Beaver Falls, h do, farmer 31, has 4 cows and emp in pulp mill

G

Gardner Frank, p o Croghan, r 55, lumberman, emp T. B. Basselin, has 2 horses

Garnham Fred J., p o Croghan, clerk for his mother, Mrs. James D., bds Main

Garnham James D., w Mary E. (Davis), p o Croghan, manager for his wife, Main

Garnham Mary E. (Mrs. James D.), p o Croghan, dealer in hardware, stoves and tinware, manuf of copper and sheet iron ware, millinery in same block, Main, h do

Gates Charles, w Elsie E. (Kanoff), p o Carthage, r 21, farm 92, 2 cows, 2 horses

Gates Elon, w Mary (Kesler), p o Carthage, r 73, farmer 86, 7 cows, 2 horses

Gates William, w Hattie (———), p o Carthage, r 21, laborer

Gazin B., p o Indian River, farmer, resides with son, Frank

Gazin Frank, w Ella (Carroll), p o Indian River, r 8, farmer 140, 6 cows, 2 horses, 5 sheep

Gebeau Louis, p o Jerden Falls, farmer, owns with brother, Napoleon, farm 150

Gebeau Napoleon, w Harriet (La Duc), p o Jerden Falls, farmer 29, and owns with brother Louis farm 150

Gebo Joseph, w Mary (Largett), p o Belfort, r 54, farmer 40, 2 cows

Gebo Joseph Jr., p o Belfort, r 54, woodsman, resides with his father, Joseph

Gebo Michael, w V. (Ranville), p o Jerden Falls, res do, tanner, emp U. S. L. Co.

Gerack John, w Mary (Walker), p o Jerden Falls, emp U. S. L. Co.
Genter George Mrs., widow, p o Carthage, r 14, owns 108 and woodland, 2 cows
Genter Robert, p o Carthage, farmer on farm of his mother, Mrs. George, owns 2 residences
Genter Silas, w Cora (Cheever), p o Carthage, r 13, farmer 227, 2 horses
Genzel Gottlieb, w Theresa (Bursch), p o Carthage, r 74, farmer 35, 3 cows, 2 horses
Genzel Louis, w Katie (Tiss), p o Naumburgh, r 78, farmer 50, 8 cows, 2 horses
Gerard James, p o Croghan, res do, hostler, emp Thomas Glenn
Gerow Henry, p o Jerden Falls, lumberman, emp U.S.L.Co.
Gerow William, w Josephine (Presseau), p o Jerden Falls, tanner, emp U. S. L. Co., soldier in late war
Gilligan Thomas, w Maggie (McDonald), p o Carthage, r 22, farmer 132, 17 cows, 3 horses
Girardin Frank, w Anna (Tanzer), p o Croghan, shoemaker, emp of J. L. Monroe, East
Glenn Thomas, w Elva (Petrie), p o Croghan, stage driver bet Croghan and Lowville, supervisor of his town, has 1-2 interest in Glenn & Wetmore's hotel at Castorland, Main
Graves Bert N., w Marie A. (Scherer), p o Naumburgh, r 80, cheesemaker, emp Hiram Gowdy, Lowville, in Swiss Creek factory
Graw Adam, w Elizabeth (Reich), p o Naumburgh, r 84, farmer 70, 9 cows, 2 horses
Greene John P., p o Croghan, res do, prop of resturant and saloon
Greenlow William H., w Bertha (Baucus), Belfort, r 46, woodsman
Grimmer C., p o Indian River, r 40, resides with brother, John
Grimmer John, w Mary (Campney), p o Indian River, r 40, farmer 182, 6 cows, 2 horses
Groner Andrew, w Mary (Richred), p o Beaver Falls, r 68, farmer 21, 2 cows, 1 horse
Gross Maugin Frank, p o Croghan, teamster and farmer
Gross Maugin Frank Jr., p o Croghan, farm laborer
Gross Maugin Joseph, p o Croghan, farm laborer
Grunert Edward George, p o Croghan, resides with father, Henry

Grunert Henry C., w Catherine (Kempnich), p o Croghan, carpenter and builder, East
Grunert Henry W., w Anna (Bush), p o Croghan, res do, carpenter and builder
Guvaier Anton, w Aploine (Everard), p o Croghan, laborer, Main

H

Hall Abraham, w Nora (Percell), lumberman, bds with John Percell
Haller Allie A., p o Beaver Falls, music teacher, resides with father, Andrew H.
Haller Andrew, w Electa L. (Elmer), p o Beaver Falls. res do, manuf of patent medicines, owns 2 residences, soldier in late war
HALLER CHEESE FACTORY, p o Beaver Falls, r 86, receives milk 300 cows; Willis A. Haller, proprietor and maker, H. F. Taube, salesman
Haller Howard H., p o Beaver Falls, butcher, emp Michael Kagan, resides with father, Andrew
Haller Ida M., p o Beaver Falls, milliner and millinery store, resides with father, Andrew
Haller Lucian L. C. E., p o Beaver Falls, bds with father, Andrew H., emp Lewis & Slocum
HALLER WILLIS A., p o Beaver Falls, cheesemaker and proprietor of Haller Cheese factory, and manager of McElhean's branch store
Hamblin Eugene V., w Emma (Ellis), p o Natural Bridge, r 7, farmer 124, 2 cows, 1 horse
Hamer Henry, p o Naumburgh, r 83, emp of John Werner
Mammod Michael, w Kate (Stofle), p o Belfort, r 34, farmer 156, 6 cows, yoke oxen
Happel Adam, w Elizabeth (Roch), p o Naubmurgh, farmer 66, 8 cows, 2 horses
Happel Adam E., w Percilla (Miller), p o Naumburgh, r 86, farmer and thresher, 114, owns threshing machine
Happel Adam Jr., p o Naumburgh, leases on shares of his father, Adam, farm 66
Happel Henry, w Elizabeth (Schorge), p o Naumburgh, r 86, farmer 113, 6 cows, 2 horses
Hardy George, w Mary (Verschneider), p o Carthage, r 13, farmer with father, James
Hardy James, w Lucinda (Dowler), p o Carthage, r 13, farmer 107, 4 cows, 3 horses, 9 sheep, 5 Scythian and Berkshire swine

Hardy Johnson, p o Carthage, r 13, farmer 29, resides with father, James, when not emp
Hardy Peter S., w Henrietta (Cunningham), p o Carthage, r 11, laborer, leases of H. Ramsey
Harlow Edmond L., w Beula B. (Hunt), p o Natural Bridge, r 12, farmer, owns with his brother, W. H., farm 50
Harlow Warren, w Mary L. (Weatherhead), p o Natural Bridge, r 12, farmer 67, 15 sheep
Harlow W. H., w Elizabeth (Adams), p o Natural Bridge, r 12, farmer, owns with brother, Edmond L., farm 50
Harper August, p o Carthage, r 74, farmer, leases together with his brother Frederic farm 130, 20 cows of his father, Henry
Harper Carrie, p o Carthage, r 74, resides with brothers, Frederic and August
Harper Frank, w Mary A. (Honer), p o Carthage, r 73, carpenter and farmer 49, 4 cows, 2 horses
Harper Frederic, p o Carthage, r 74, farmer, on equal shares with his brother August leases of his father, Henry, farm 130, 20 cows
Harper Henry, p o Carthage, r 24, farmer 85, 4 horses, hay grower
Harper Henry, w Elizabeth (Shaver), p o Carthage, r 74, farmer 130, 20 cows, 3 horses
Hartzig Fred, w Louise (———), p o Belfort, r 37, farmer 70, 3 cows, 1 horse
Hartzig Fred Jr., p o Belfort, r 37, farmer 50, bds with his father, Fred
Harvey Frank, w Mary A. (Ryan), p o Carthage, r 21, farmer 112, 10 cows, 2 horses
Harvey James Sr., w Hanorah (McCue), p o Carthage, r 21, farmer 100, 8 cows, 2 horses
Harvey James T., w Mary J. (McManus), p o Carthage, r 21, farmer 205, 15 cows, 2 horses
Harvey Thomas, p o Carthage, r 21, 62, 8 cows, 2 horses
Harvey Thomas C., w Martha (Keys), p o Carthage, r 21, farmer 200, 15 cows, 2 horses
Harvey William, w Elizabeth (Ryan), p o Carthage, r 21, farmer 140, 10 cows, 2 horses
Heimhilger Augustus, w Hannah S. (Schlieder), p o Beaver Falls, mason in all its branches, contractor and builder
Hence Robert, w Marion (Hence), p o Naumburgh, r 82, laborer
HENRY ALBERT, w Helen (Kirschner), p o Croghan, r 56,

cheesemaker and proprietor of Croghan Cheese factory and farmer 7

Henry Frank, p o Belfort, r 49, farmer

Henry George, p o Croghan, farm laborer, emp brother, Nicholas J.

Henry Joseph A., w Barbara E. (Holish), p o Croghan, dealer in clothing and gents' furnishing goods, Main, h do

Henry Michael, w Susan (Turck), p o Croghan, r 56 1-2, owns farm 74, 12 cows, 3 horses

Henry Nicholas, p o Croghan, retired farmer, resides with his son, Nicholas J.

Henry Nicholas J., w Louisa (Lallier), p o Croghan, r 53, farmer 274 (11 acres Black river flats), 25 cows, 4 horses

Herman Joseph, w Josephine (Monroe), p o Croghan, shoemaker, emp J. L. Monroe, collector of the town 14 years, School

Herzig Benjamin, w Elizabeth (Kryenbiel), p o Naumburgh, r 86, farmer 92, 2 cows, 2 horses

Herzig Fred, p o Belfort, res do

Herzig Rose, p o Naumburgh, resides with father when not employed as general housekeeper

Herzig Samuel F., w Adelle L. (Maurer), p o Beaver Falls, r 68, farmer 150, 10 cows, 2 horses, 7 sheep

Hes. Fred, w Minnie (Weissmann), p o Naumburgh, r 82, prop of Island Hotel

Hickey John, p o Jerden Falls, res do, tanner emp U.S.L.Co.

Higby Jessie, p o Croghan, dressmaker, resides with mother, Margaret

Higby Margaret, widow of Harvey, p o Croghan, Mechanic

Higman Henry, w Elizabeth (Shaw), p o Carthage, r 11, farmer 47, 4 cows, 1 horse

Hill William, p o Naumburgh, r 82, laborer, bds with Lewis Scott

Hilts William D., w Etta (Maurer), p o Beaver Falls, r 83, laborer emp of J. P. Lewis & Co.

Hires Matthew, p o Belfort, res do, farmer

Hines Robert, w Jennie (Patterson), p o Jerden Falls, res do, tanner, emp U. S. L. Co.

HIRSCHEY CHRISTIAN, w Minnie (Bachman), p o Beaver Falls, h do, proprietor of Champion Spring Cheese factory, cheesemaker, owns a feed mill, grinds feed for customers, wood turner, manufactures whiffletrees, neck yokes, cant dog handles, etc.

HIRSCHEY SAMUEL L, p o Castorland and Beaver Falls, proprietor of Star Spring Cheese factory and cheese-maker

Hobart Frank, w Sarah (Nattis), p o Belfort, r 50, farmer 16, 2 cows

Hobart Kate Miss, p o Belfort, resides with father, Frank

Hoch A. J., p o Beaver Falls, farmer with his father, Sebastian

Hoch Augustus, w Jennie L. (Kaler), p o Beaver Falls, r 83, teamster, has 2 horses

Hoch Conrad, p o Croghan, res do. retired

Hoch Henry W., w Mary (Crimps), p o Croghan, blacksmith, Main

Hoch John, p o Beaver Falls, farmer with his father, Sebastian

Hoch Sebastian, w Mary A. (Clasier), p o Beaver Falls, r 67, farmer 162, owns 90A at Forest City

Hoch William, w Mary (Marilley), p o Croghan, r 66, farmer 100, 8 cows, 2 horses

Hoffer August, w Margaret (Szemmarle), p o Croghan, r 61, farmer 103, 4 cows, 1 horse

Hoffer Emile, w Edith (Ormsby), p o Naumburgh, r 82, laborer

Hoffer Frederic, p o Beaver Falls, r 68, farmer 80, 5 cows, 2 horses

Honer Ambrose, p o Beaver Falls, bds with Matthew H.

Honer Joseph J., w Julia E. (Snyder), r 65, p o Beaver Falls, emp Lewis & Slocum

Honer Libbie B. Miss, p o Beaver Falls, resides with father, Matthew H.

Honer Matthew, r 65, p o Beaver Falls, h and lot

HOTEL EMULOUS, p o Beaver Falls, location do, Rudolph Richner, proprietor, good livery attached and rates reasonable, barber shop in the hotel

House Alice M., p o Indian River, school teacher, resides with father, Charles H.

House A. M., p o Indian River, r 8, farmer with father, Charles H.

House Charles H., w Martha (Mitchell), p o Indian River, r 8, farmer 78, 5 cows, 3 horses, vet late war, Co. C, 20th N. Y. Cav., served 2 years, member G. A. R.

House John M., p o Jerden Falls, h do, tanner, emp U. S. L. Co., veteran soldier of late war, Co. C., 20th N. Y. Cav., served 2 years, member G. A. R. G. D. Bailey post

House R. H., p o Indian River, r 8, resides with his father, Charles H.
Howard Alice, p o Carthage, resides with her father, Dominic
Howard Dominic, w Rosa (Flynn), p o Carthage, r 22, farmer, has 20 cows, 4 horses
Howard John, p o Carthage, r 22, farmer with his father, Dominic
Howard Michael, w Bridget (Gilligan), p o Carthage, r 22, farmer 167, 12 cows, 4 horses, 12 sheep
Hubbard Harvey, p o Naumburgh, r 80, justice of peace, bds with father, Samuel
Hubbard Samuel R., w Lucinda (Woodard), p o Naumburgh, r 80, constable
Hudson Mrs. Mary, p o Carthage, resides with G. Butcher
Huffman Clarence, p o Jerden Falls, bds Joseph Ardison, clerk in store of U. S. L. Co.
Hulbert Duane, w Mary (King), p o Belfort, r 39, farmer 50
Hunziker & Keippila (F. H. & F. K.), p o Croghan, props meat market, Main
Hunziker Fred, w Louisa (Schneeaberger), p o Croghan, Hunziker & Keippila), Main
Hunkler Frank, w Mary (Herwig), p o Naumburgh, r 29, farmer 80
Hunkler Frank Jr., w Rose (Croner), p o Naumburgh, r 29, home with his father
Hutchinson Frank, p o Natural Bridge, farmer with father, Henry
Hutchinson Henry, w Milvina (Nichols), p o Natural Bridge, r 11, farmer 65, 5 cows, 2 horses, vet late war battery C., 1st N. Y. L. A., served 4 1-2 years, member G. A. R., Post Sherman, Natural Bridge
Hutchinson Jene, w Rachel (Smith), p o Natural Bridge, r 12, laborer
Hynes Delia, p o Belfort, resides with father Matthew
Hynes Elizabeth, p o Belfort, resides with father, Matthew
Hynes Frank, p o Jerden Falls, res do, tanner, emp U. S. L. Co.
Hynes Matthew, p o Jerden Falls, res do, tanner, emp U. S. L. Co.
Hynes Matthew, w Bridget (Kearnes), p o Belfort, res do, farmer 45, 5 cows, 2 horses
Hynes William, w Maggie (Patterson), p o Jerden Falls, tanner, proprietor boarding house, livery attached

I

Island Hotel, p o Naumburgh, r 82, Fred Hess, prop

J

Jackson Ferdinand, w Mary (———), p o Carthage, r 74, farmer

Jacox Dewitt C., w Jennie C. (Cirtwell), p o Belfort, r 37, farmer 88 and carpenter, 3 horses

Jacox Eugene, w Sarah (Burlingame), p o Belfort, r 37, carpenter and farmer 60, 4 cows, 2 horses

JACOX F. FRANKLIN, w Elsie A. (Burlingame), attorney at law, district attorney of Lewis Co., Mechanic, office Main, Lowville, official office Court House, Lowville, Wednesdays and Thursdays

Jacox Stephen N., p o Belfort, r 45, farmer 160

Jamieson James, w Anna (Neely), p o Croghan, clerk, East

Johnson Fred, w Nettie (Woodard), p o Natural Bridge, r 3, laborer

Johnson Sabrina, widow of W. D., p o Indian River, res do

JONES F. EDWARD, M. D., p o Beaver Falls, physician and surgeon, graduated from Bellevue Hospital Medicall college in the class of 1892, office Beaver Falls

K

Kaler Daniel, w Emma (Durey), p o Beaver Falls, r 64, farmer, has 2 horses

Kampney Frank, p o Croghanfi res do, farmer

Kampney Peter, w Mary J. (Parkey), p o Croghan, r 57, laborer

Kampnich Anna, p o Croghan, general work, resides with her father, John B.

Kampnich Henry, p o Croghan, teamster, emp Beaver River Lumber Co.

Kampnich John B., w Catharine (Klasier), p o Croghan, r 31, farmer 204, 4 cows, 2 horses

Kampnich Katharine, p o Croghan, general housekeeper, resides with father, John B.

Kampnich Minnie, p o Croghan, general housekeeper, resides with father, John B.

Kaple Christopher, w Elizabeth (Steiner), p o Beaver Falls, r 68, farmer 35, 4 cows, 1 horse

Karcher John, w Sarah (Bachman), p o Naumburgh, r 83, mason

Karpp Michael, w Mary A. (Trillion), p o Beaver Falls, r 66, farmer 50, 5 cows, 2 horses
Keck John, w Lizzie (Ardison), p o Belfort, r 37, farmer 4 and woodsman 104, 5 cows, 1 horse
Keck Lewis, p o Belfort, r 37, laborer and guide
Keefer Charles, w Minnie E. (Chapman), p o Beaver Falls, r 83, laborer
Kelley Robert, p o Croghan, res do, emp U. S. L. Co.
Keib Frank J., w Lena (Radel), p o Croghan, mason
KEIB JOHN, w Margaret (Ammon), who died Nov. 26, 1885, p o Kirschnerville, r 54, farmer 214, has 12 cows, 3 horses
Keib's Restaurant, p o Croghan, Frank J. Keib prop, Main
Keifer Joseph J., p o Croghan, res do, furniture manufacturer
Keller Sebastian, p o Naumberg, r 82, painter
Kelley J. Mrs., p o Carthage, r 21, owns h and 10 acres
Kelley Thomas, w Ellen (Baker), p o Jerden Falls, res do, teamster
Kempney Frank, w Libbie (Denesia), p o Croghan, r 56 1-2, owns farm 68, 5 cows, 2 horses
Kennedy Anselm Rev., p o Croghan, pastor of St. Peter's Catholic church at Dayensville and St. Vincent's Catholic church at Belfort, res Franciscan Monastry
Kempney George S., p o Croghan, res do, farmer 100
Kempney Michael, w ——— (Hulburt), p o Croghan, farmer
Kieffer Lydia Miss, p o Belfort, housekeeper for Joseph Martin
Killison George, p o Natural Bridge, r 7, farmer 15
Kirch Frank, p o Belfort, r 49, farmer 106
Kirch Frank, p o Belfort, resides with father, Peter
Kirch Henry, w Susie (Henry), p o Belfort, r 49, farmer
Kirch Jennie Miss, p o Belfort, emp R. Richner, resides with father, Peter
Kirch Peter, w Louisa (Johns), p o Belfort, r 51, farmer and carpenter, soldier of late war
Kirschner Joseph, p o Croghan, resides with Albert Henry
Klock Sarah Miss, p o Jerden Falls, resides with G. Buchenouch
Kloster Henry, p o Indian River, farm laborer, resides with father, John, winters
Kloster John, w Mary (Bach), p o Indian River, r 32, farmer 56, 3 cows
Knowlton & Empie, p o Beaver Falls, location do, (John P.

K. of Brownville, Jeff. Co. & Hart D. E.), dealers in tinware, sheet iron and stoves, plumbers and roofers

Koch Francis Rev., p o Croghan, pastor of St. Stephen's Catholic church, res Franciscan monastry, N Main

Kohler Albert, p o Naumburgh,resides with Henry Streeter

Kohler Fred F., w Katharine (Violet), p o Belfort, r 50, farmer 86

Kohler Fred J., w Louisa (Nuspliger), p o Croghan, wagon-maker, Main, h Mechanic

Kohler G., p o Kirschnerville, r 56, laborer, emp John Zehr

Kohler Jacob, w Anna (Hunciker), p o Belfort, r 50, farmer 69, 3 cows, 2 horses

Kohler John, p o Belfort, r 49, farmer 100, 6 cows, 2 horses, 8 sheep

Krickmire Christopher, w Margaret (Baker), p o Jerden Falls, carpenter, emp U. S. L. Co.
guide

Kuhll Henry, p o Croghan, res do, laborer and Adirondack guide

L

Lachausse Frank, w Kate (Everard), p o Croghan, r 65, farmer 180, 12 cows, 3 horses

Lafave J. R., w Sarah (Riley), p o Belfort, lumberman, owns saw mill on r 35

Lago James, w Anna (Haram), p o Carthage, leases farm of Lucy Mertha, 275, 35 cows, has 3 horses

Lago M., w C. (Shetau), p o Jerden Falls, res do, teamster, emp U. S. L. Co.

Lallier Frank, w Anna (Campany), p o Jerden Falls, res do, tanner, emp U. S. L. Co.

Lallier Peter, p o Jerden Falls, bds with F. Lallier, lumberman, emp U. S. L. Co.

Lalome Victor, w Julia (Doe), p o Jerden Falls, lumberman, emp U. S. L. Co.

Laman Paul, p o Croghan, res do, bds with Nicholas Parquett, leases farm on r 61

Lambert Louis, w Catharine (Zehr), p o Belfort, r 53, clerk, emp U. S. L. Co., owns farm 13

Lane Frank, w Mary (Weaver), p o Carthage, r 24, farmer 85, 7 cows, 2 horses

LaParl John, w M. (Vondet), p o Jerden Falls, r 9

LAPORTE HENRY, w Christina (Tanzer), p o Croghan, restaurant, dealer in beer, ale, whiskey and cigars, livery attached, Main, h do

Larget Frank, w Mary (Amman), p o Croghan, carpenter and builder, East

Larget Joseph, w Josephine (Ramo), p o Croghan, r 61, laborer

Larget, widow of Paul., p o Croghan, resides with son, Joseph

Larvey Eli, w Margaret (Datouch), p o Carthage, r 72, farmer 23, 1 cow

Laselle Lewis, w Susan (Maxwell), p o Carthage, r 21, farmer, 1 cow, 1 pair oxen

Latent James, p o Beaver Falls, laborer, empe of Beaver Falls manufactory

Laughlin William H., w Louise A. (Chamberlin), p o Beaver Falls, r 83, general blacksmith

Launenbeger F., p o Beaver Falls, r 68, farmer 60, 2 cows, 1 horse

Lautinschlager Augustus, w Anna (Scholz), p o Naumburgh, r 84, cooper and farmer 20, has 3 cows, 2 horses

Leach Thomas, w Ann (Hilsinger), p o Carthage, r 22, farmer 86, 3 cows, 1 horse

Leblamp Lazrae, w Mary (Jewett), p o Croghan, laborer, East

LEFEVER MARTIN R., w Hannah M. (Lewis), p o Beaver Falls, r 83, general merchant, owns 2000 acres wild land. Mr. Lefever came to Beaver Falls in 1864, engaged in tannery, which he successfully conducted 31 years, and was a benefactor to his village by giving employment to a small army of men. He is a director of the First National bank of Lowville, N.Y., and has held the office of postmaster of Beaver Falls 18 consecutive years and again during Harrison's administration, also notary public a series of years.

Leonard George, p o Belfort, r 38, farmer 25 and lumberman

Lewis Ella V. Miss, p o Beaver Falls, location do, resides with Charles Nuffer

Lewis J. P. Co., incorporated in the fall of 1894, James P. Lewis, pres.; H. E. Slocum, vice pres.; H. L. Van Arnam, treas.; manufacture wood pulp, wood pulp board, water proof building paper and moth proof cedar carpet paper, 2000 tons per year, employ 50 men and 10 teams

LEWIS JAMES P., w Julia (Slocum), p o Beaver Falls, res do, pulp and paper manufacturer of the firms of The J. P. Lewis Co., Lewis & Slocum and Lewis, Slocum & Lefever, trustee of the Thousand Island Park

association, Cazenovia seminary, vice president of the National Pulp Board Co.

Lewis Nicholas, w Margaret (Tiss), p o Beaver Falls, r 68, farmer 100, 2 cows, 2 horses.

Lewis R. F., w Frances H. (Odell), p o Carthage, r 73, farmer 83, 10 cows

Lewis & Slocum (James P. L. and John N. S.), p o Beaver Falls, location do, manufacturers of wood pulp board and water proof building paper, manufacture 1800 tons annually and employ 30 men and 5 teams

Lewis, Slocum & Lefever (James P. L., John N S. and Howard I. L.). p o Beaver Falls, location Beaver village (New Bremen), manufacture wood pulp, turn out yearly 1800 tons, employ 40 men and 20 teams

Lhuillier Charles, w Mary (Hoch), p o Croghan, laborer, Main

Lhuillier Charles, w Rose (Hoch), p o Beaver Falls, r 67, farmer 90

Lhuillier Christopher, w Elizabeth (Khoeler), p o Beaver Falls, r 68, farmer 108, 6 cows, 2 horses

Limberger Cheese factory, p o Carthage, r 21, owned by stock company, receives milk of about 100 cows, John Zurbuchner, maker

Lindsell F. B., w Isabel (Lasalle), p o Carthage, r 73, farmer, leases farm 25

Linstruth Helena, widow of B. Linstruth, p o Carthage, resides with Philip B. Linstruth

Linstruth Henry, w Caroline (Gates), p o Belfort, r 53, farmer 67, has 3 cows, 3 horses

Linstruth Henry, w Elizabeth (Wisner), p o Naumburgh, r 78, farmer 121, 15 cows, 5 horses

Linstruth Philip B., w A. Elizabeth (Harper), p o Carthage, r 76, farmer 106, 12 cows, 4 horses, 2 sheep

Linstruth William, p o Belfort, lumberman, bds Nortz House

Lockrow David, w Christina (Moote), p o Belfort, r 35, farmer 65, 2 cows, 3 horses

Longtin Mary A., widow of Joseph T., p o Belfort, r 58, farmer 94, has 8 cows

Lyndaker Christopher, w Lena (Yousey), p o Belfort, r 37, farmer 53, 2 cows, 2 horses

Lyndaker John, p o Croghan, r 53, farmer

Lyndaker Joseph, w Barabra (Zehr), p o Croghan, r 53, farmer 185, and sugar orchard 83 acres

Lyndaker Joseph Jr., p o Croghan, farmer with his father
Lyndaker Michael, w Anna (Yousey), p o Belfort, r 37, farmer, 2 cows, 2 horses

M

Malvena J. Charles, w Mary (Smith), p o Croghan, prop of American House, Main
Manigan Frank, p o Croghan, laborer, resides with his father, Frank G.
Manigan Frank G., w Catharine (Krouch), p o Croghan, r 66, farmer 95, 3 cows, 2 horses
Manigin George, p o Croghan, laborer, emp T. B. Basselin
Manion Margaret Miss, p o Belfort, school teacher
Manion Patrick, w Sarah A. (Scanlon), p o Belfort, r 35, farmer, 3 cows, 1 horse
Manning James, w Catharine (Craine), p o Croghan, r 54 1-2, lumberman
Manning William, p o Croghan, lumberman, resides with father, James
Mansfield James, p o Beaver Falls, stationary engineer, emp of Beaver Falls Plate manufactory
Marceau Frederick, w Addie (Beaudoin), p o Jerden Falls, res do, teamster, emp U. S. L. Co.

E. M. MARILLEY, Croghan, N. Y.

DEALER IN

DRY GOODS, GROCERIES, HATS, CAPS, SHOES AND RUBBERS, READY-MADE CLOTHING, SCHOOL BOOKS, STATIONERY, WALL PAPER, HARDWARE AND HOUSE AND BARN TRIMMINGS, GLASS, PAINTS AND PAINTERS' MATERIALS, DRUGS AND MEDICINES, WINES AND LIQUORS, CELEBRATED COACHING CLUB RYE AND BOURBON WHISKIES, From 3 to 12 Years Old. SPECIAL INDUCEMENTS TO CASH CUSTOMERS.

Headquarters for EXCHANGE DEAL AND LUMBERMEN'S SUPPLIES.

*MARILLEY EDWARD M., w Kate L. (Banahan), p o Croghan, dealer in dry goods, groceries, clothing, hats, caps, hardware, tinware, crockery, drugs, paints, wines liquors, Main, h do
Marilley John E., w Anna (Denesia), p o Croghan, r 66, farmes, leases of his father farm 115, has 2 cows
Marilley oJseph, w Cicilie (Thombert), p o Croghan, r 66, farmer 115, 12 cows

Maring Michael, w Christina (Stofle), p o Jerden Falls, res do, tanner, emp U. S. L. Co.
Marolp Embert, w Mary (Groner), p o Beaver Falls, r 68, farmer 28 1-2, 5 cows, 1 horse, 3 sheep
Martin Adolphus, w Josephine (Foot), p o Croghan, laborer, Main
Martin Andrus, p o Croghan, farm laborer, resides with father, Christian
Martin, Augustus, w Catharine (Hosch), p o Indian River, r 33, farmer 140, 4 cows. 2 horses
Martin Benjamin, p o Carthage, r 20
Martin Charles L., w Christine (Krickmier), p o Croghan, r 64, milkman and farmer 40, has 5 cows
Martin Christian, w Louisa (Yousey), p o Croghan, r 53, farmer 205, (10 Black river flats), 12 cows, 4 horses, 8 sheep
Martin Clint, p o Croghan, farm laborer, resides with father Charles L.
Martin Frank, w Elizabeth (Mill berger), p o Croghan, r 64, farmer 16, 2 cows
Martin George L., p o Croghan, farm laborer, resides with father, Charles L.
Martin James F., w Susan (Louis), p o Croghan, foreman in lumber camp for T. B. Basselin, and farmer 132, 6 cows, 1 horse
Martin John, w Barbara (Bast), p o Belfort, r 37, farmer 240, 4 cows, 2 horses, 5 sheep
Martin Joseph, p o Belfort, r 53, farmer 79, 2 cows, 1 horse
Martin Joseph E., w Anna (Kirchner), p o Croghan, barber, shop in Laporte's restaurant, Main
Martin Lena, p o Croghan, resires with father, Christian
Martin Mathias, w Kate (Lee), p o Croghan, r 64, farmer 35, 5 cows, 1 horse
Martin Oliver A., p o Croghan, r 64, butcher
Martin Peter, w Sophia (Tebido), p o Belfort, r 39, lumberman
Martin Sebastian, w Mary (McCue), p o Croghan, r 29, farmer 45, 2 horses
Martin Victor, p o Indian River, lumberman, resides with John Strife
Martin William A., p o Indian River, farmer with his father, Augustus
Mathews Michael, p o Carthage, r 17, farmer 227 and 90 a wild land on r 14, 25 cows, 3 horses, 25 sheep

Mathys Andrew, p o Belfort, r 54, farmer with his father, Peter

Mathys Peter, w Louisa (Zehr), p o Belfort, r 54, farmer 108, 5 cows, 3 horses

Mattis Andrew, p o Belfort, res do, farmer

Mattson William, w Martha (Zehr), p o Croghan, blacksmith and manuf of sleighs and wagons, Main, h do

Mauier J. H., p o Beaver Falls, farmer with his father, Joel

Mauier Joel, w Rosannah (Weyneth), p o Beaver Falls, r 67, farmer 136, 14 cows, 2 horses

Mauier Rose C. Miss, p o Beaver Falls, dressmaker, resides with her father, Joel

Maxwell Augustus, w Nettie (Edmonds), p o Carthage, r 26, manuf of spruce and poplar pulp and hard and soft wood lumber, farmer 450, 8 horses, 3 cows, 160 sheep, timber land 3200 acres, prop of Limberger Cheese factory

Maxwell Limberger Cheese factory, A. E. Maxwell, prop., p o Carthage, r 26, receives milk of 115 cows

McCarthy James, p o Carthage, r 75, graduate of Villanova college, Penn.

McCarthy Timothy, w Mary A. (Byrnes), p o Carthage, r 75, farmer 105, 14 cows, 3 horses, 9 swine, pork raising a specialty

McDermott Robert, Elizabeth (Arguie), p o Natural Bridge, r 12, farmer 84, 3 cows, 2 horses, 14 sheep

McDonald John, w Elizabeth (Pilchen), blacksmith and general repairer, Main, h do

McDougle Mary, emp of Nicholas Parquet

McEntire John, w Lucy (Knight), p o Carthage, r 72, farmer, 5 cows, 2 horses, vet late war, member G. A. R. Post, Carthage

McFALL JOHN, w Lillian A. (Eldred), p o Naumburgh, r 80, r 82, blacksmith, shoeing and general repairing well done, owns farm 33

McGarry John, p o Belfort, lumebrman, bds Nortz House

McGillis Donald, w Catharine (McDonald), p o Jerden Falls, r 10, farmer 102, 4 cows, 3 horses

McGillis James, w Edith L. (House), p o Jerden Falls, tanner, bds with John M. House

McIntyre Walter, w Emma (Daily), p o Carthage, r 86 laborer

McKnight Jane, widow of S., p o Natural Bridge, r 12, owns farm 81, 1 cow, 1 horse, 3 sheep

McMosier John, w Clemint (Bourgois), p o Jerden Falls, res do, lumber jobber.
McQuillen Michael, w Margaret E. (Harvey), p o Carthage, r 26, farmer 349, 6 cows, 3 horses
McRobby, John, w Julia A. (Waitfield), p o Jerden Falls, r 10, farmer 50, 2 cows, team oxen
Meister Frederic, w Augusta (Smith) p o Naumburgh, r 78, farmer 100, 12 cows, 3 horses, 9 sheep
Meister John A., w Mary (Huft) p o Carthage, r 75, farmer 175, 30 cows, 5 horses, soldier in late war, member of G. A. R. Post, Steel
Meister Morris F., w Carrie E. (Lewis), p o Carthage, r 73, farmer, leases farm of R. F. Lewis, has 3 horses
Meister Theodore, w Clara (Zecher), p o Naumburgh, r 78, farmer, leases of his father, Frederic, 100, 12 cows
MEISTER WILLIAM, w Louisa (Schlieder), p o Naumburgh, r 78, farmer 104, has 2 cows, 3 horses, highway commissioner
Mellnetz Charles, w Lizzie (Back), p o Naumburgh, r 85, farmer 52, 4 cows, 2 horses
Mellnetz Fred, w Carrie (Beyer), p o Naumburgh, r 83, farmer 73
Menard Napoleon, w Flora (Bintz), p o Jerden Falls, blacksmith, leases shop of U. S. L. Co.
Merle William J. Rev., w Sarah (Clor), p o Beaver Falls, r 87, pastor Salem church, Evangelical association
Meyer Albert, w Alice (Whetmeyer), p o Croghan, r 29, farmer 149, 2 cows, 2 horses, 15 sheep
Meyers Frank, p o Belfort, laborer, resides with father, John
Meyers George, p o Belfort, laborer, resides with father, John
Meyers John, w Anna (Boliver), p o Belfort, r 33, farmer 106, 3 cows, 2 horses
Meyers John Jr., p o Belfort, laborer, resides with father, John
Meyers Joseph, p o Belfort, r 33 laborer
Meyer Julius, p o Croghan, r 29, farm laborer, home with his father, Albert
Meyer William, p o Belfort, laborer, resides with father, John
Miles Robert, w Carrie (Fish), p o Carthage, r 73, farmer 7 3-4
Millberger John, p o Croghan, r 64, laborer, resides with Frank Martin

Miller Conrad, w Louisa H. (Barker), p o Naumburgh, r 80, farmer 200, 22 cows, 4 horses, emp August Zahn
Miller Daniel, w Amelia (Streeter), p o Beaver Falls, r 68, farmer 46, 2 cows, 1 horse, 3 sheep
Miller Henry, w Christina (Zahn), p o Naumburgh, r 86, farmer 90, 6 cows, 4 horses, 3 sheep
Miller Henry E., w Lena (Zahn), p o Naumburgh, r 86, farmer and carpenter, 90, 1 cow, 1 horse, 3 sheep
MILLER JOHN JR., p o Naumburgh, farmer with his father
Miller John, p o Belfort, r 49, farmer 100, has 13 cows, 1 horse
Miller Joseph, w Barbara (Kempney), p o Croghan, laborer, East
Miller M. Miss, p o Beaver Falls, emp at Trenton, N. Y.
Miller Y., p o Belfort, r 37, farmer, leases of Mr. Leonard
Milligan Joseph, w Florence (Linstruth), p o Croghan, engineer, Main
Mitchell Thomas, w Ella R. (Smith), p o Belfort, r 37, lumberman
Moller Clemens, p o Belfort, r 53, laborer, emp U. S. L. Co., owns 12 cows
Moller Clemens, p o Jerden Falls, res do, emp U. S. L. Co.
Moller Clemens W., w Jennie F. (Wakefield), p o Beaver Falls, res do, papermaker, emp Lewis & Slocum
Mongey Edward, p o Croghan, resides with John Renodia
Monnat Emile, w Virginia (Gazin), p o Croghan, r 30, farmer, cheesemaker and lumberman, owns farm 200, cheese factory and saw mill and 34 3-4 acres on Black river flats, has 15 cows, 3 horses
Monnat Frank, p o Croghan, res do, farmer and sash, door and blind manufacturer
Monnat Hypolyte, w Elizabeth (Schneider), p o Croghan, dealer in clothing, crockery, groceries and produce, Main, h do
Monnat Joseph, w Mary (Snyder), p o Croghan, r 58, farmer, 22 cows, 4 horses
Monnat Julius, w Susan (Snyder), p o Croghan, r 58, farmer 242 1-2, also owns on equal shares with his brother farm 50, 17 cows, 4 horses on r 29
Monnat Justin, p o Croghan, resides with his brother, Joseph
Monroe Agnes, p o Croghan, bds with Joseph Herman
MONROE JOSEPH L., w Josephine N. (Shephard), p o

Croghan, manufacturer and dealer in harnesses, blankets, robes, whips, trunks, valises, and manufacturer of boots and shoes, employs 5 men, also dealer in all kinds of agricultural implements, Main, h Basselin

Monroe Mary, p o Croghan, bds with Joseph Herman

Montagnon Odon, p o Croghan, ins agt, East

Moote A. A., p o Belfort, r 58, farmer with his father, Jasper K.

Moote Burton H., p o Belfort, r 58, resides with father, Jasper K.

Moote George, p o Belfort, r 58, lumberman

Moote J. F., p o Belfort, r 58, lumberman

Moote Jasper K., p o Belfort, r 58

Moote M. J., p o Belfort, r 58, lumberman

Moote Nicholas, w Catharine (Bush), p o Belfort, r 58, farmer 116, 5 cows, 3 horses, wife owns farm

Moran William, p o Carthage, r 21, emp P. Cannon

Marolf Frederic, p o Beaver Falls, r 68, farmer 25

Morse Herman, p o Croghan, res do, tanner, emp Peter Shinbourn

Mosier Andrew, w Anna (Beller), p o Kirchnerville, r 50, farmer 225 and 10 acres Black river flats, has 20 cows, 3 horses, 10 sheep

Mosier Joseph, w Margaret (Crouch), p o Croghan, r 64, farmer

Murry David L., w Agnes E. (Imrie), p o Croghan, physician and surgeon, Main, h do

Murry William A., p o Belfort, school teacher, bds with Charles Violet

Muth Nicholas, p o Croghan, res do, farmer

Myers George, p o Naumburgh, r 82, laborer, bds with Robert Hence

N

Naftziger Anna, p o Kirchnerville, general housekeeper, resides with father, John

Naftziger Barbara Miss, p o Kirchnerville, resides with father, John

Naftziger John, w Barbara (Martin), p o Kirchnerville, r 50, farmer 150, 9 cows, 3 horses, 8 sheep

Naftziger Rebecca, p o Kirchnerville, general housework, resides with father, John

Neely Ella, p o Croghan, milliner, bds with James Jamieson

Neftsier Christopher C., w Mary J. (Lyndaker), p o Croghan, bds with Joseph Lyndaker
Neftsier John, p o Croghan, farmer
Neftsier Peter, p o Croghan, farmer
Noody A. M., p o Jerden Falls, r 10, lumberman and farmer 99, 4 cows, 2 horses
Noody Rose, widow of Mark, p o Jerden Falls, resides with son, A. M.
Noonan William, w Elizabeth (Loughlin), p o Belfort, r 51, laborer, owns h and 7 acres
Norton Francis F., w Florence L. (Stanford), p o Naumburgh, r 80, bookkeeper and lumber shipper, emp T. B. Basselin
NORTZ FREDLIN, w Anna (Smith), p o Croghan, postmaster and bookkeeper for his father, Michael, Main
NORTZ GEORGE, w Margaret (Kennedy), p o Belfort, proprietor of Nortz House, livery attached, good board at reasonable rates
NORTZ HOUSE, p o Belfort, George Nortz, owner and proprietor, located near North Woods and is a pleasant summer resort, having nearly all the pleasures of a hotel in the woods without any of the disadvantages, conveyances furnished to all points, daily mail
NORTZ MICHAEL, w Mary (Bush), p o Croghan, dealer in dry goods, notions, boots, shoes, clothing, lumber, shingles and wholesale dealer in ale, lager beer and soft drinks, Main, h do
Nuffer Charles, w Helen L. (Lewis), who died Oct. 28, 1892, p o Beaver Falls, location do, dealer in general merchandise, has served as notary public 10 or 12 years
Nuffer Daniel, w Lydia F. (Sanderhaft), p o Beaver Falls, r 83, farmer 80, has 9 cows
Nuffer Jessamine L. Miss, daughter of Charles, p o Beaver Falls, location do, music teacher, resides with her parents
Nuspliger Frederic, p o Croghan, manuf of sleighs and wagons, Main, bds with William Mattson

O

O'Callahan Timothy, p o Belfort, resides with his father, William
O'Callahan William, p o Belfort, farmer and justice of the peace
O'Keefe Helena C., p o Belfort, school teacher, resides with her father, Mark

O'Keefe Mark, w Ellen (Curtin), p o Belfort, r 54, farmer 75, 3 cows, 3 horses

O'Keefe Stasia E. Miss, p o Belfort, r 54, school teacher and music teacher, resides with her father, Mark

O'Neil Terrance, p o Croghan, res do, retired

Ormsby Albert S., p o Naumburgh, r 80, farmer 90, hay and grain grower

Ormsby James M., w Gertrude (Parker), p o Naumburgh, r 82, sawyer

Osborne Gehu, w Alpha (Spencer), p o Carthage, r 73, carpenter and painter, soldier in late war, enlisted '64, served till close of war

Osborne George W., w Lizzie (Bauder), p o Beaver Falls, papermaker, emp of Lewis & Slocum

Overton Albert, p o Natural Bridge, r 12, farmer, retired, lives with son, Charles L.

Overton Charles L., w Catharine (Shaffrey), p o Natural Bridge, r 12, farmer 77, 1 cow, 2 horses

P

PACHOND AUGUSTUS, p o Beaver Falls, r 66, farmer 57, furnishes grazing for stock, soldier in Union army, enlisted Aug. 18, 1862, Co. M., 5th N. Y. H. A., mustered out June 26, 1865

Pachond George, p o Croghan, farm hand, resides with father, Joseph

Pachond Joseph, w Josephine (Largett), p o Croghan, r 61, farmer, 3 cows, 2 horses

Page Benjamin, p o Jerden Falls, laborer, bds with N. Menard

Parkey Christopher, w Margaret (Kampney), p o Croghan, r 57, farmer 269

Parkey Rose Miss, p o Croghan, resides with father, Christopher

Parkey William, p o Croghan, farmer with his father, Christopher

Parquet Anna, p o Croghan, organist at St. Stephen's Catholic church, resides with father, John

Parquet Christopher, p o Croghan, res do, farmer

Parquet Edward, p o Croghan, farm laborer, emp A Party

Parquet Hotel, p o Croghan, Nicholas Parquet prop, Main

PARQUET JOHN, w Nancy (Nortz), p o Croghan, prop of Eagle Hotel, with livery, dealer in cigars, whiskey, beer and ales, soldier in Co. B., 1st California Cav., en-

listed in 1861 and re-enlisted as veteran in 1863, was disabled and honorably discharged in 1866, Main
Parquet Laura, p o Croghan, resides with father, John
Parquet Libbie, p o Croghan, resides with father, John
Parquet Nicholas, w Mary (Betting),, p o Croghan, prop of Parquet Hotel, Main
Parquet William, p o Croghan, farmer with his father, Christopher
Parsons William, w Hattie (Murry), p o Beaver Falls, res do, emp Beaver Falls Plate factory
Patchin Adelbert, w Charlotte (Ager), p o Natural Bridge, r 4, laborer
Patchin James, w Rhoda (Nelson), p o Natural Bridge, r 7, farmer 110, 3 cows, 2 horses, 9 sheep
Pate Adolphus, w O. (Mougey), p o Croghan, r 61, farmer 600, 40 cows, 4 horses, 5 sheep
Pate Charles J., p o Croghan, farmer with his father, Jule
Pate Edward, p o Croghan, farmer
Pate Elizabeth M. Miss, p o Croghan, resides with father, Jule
PATE FRANCIS E., p o Croghan, farmer with his father, Jule
Pate Frank, w Lena (Ardison), p o Croghan, r 29, farmer and lumberman 190, 4 cows, 6 horses, 9 sheep
Pate Henry, p o Croghan, farmer with his father, Adolphus
Pate I, p o Croghan, resides with his father, Adolphus
Pate John S., w Helen (Farrell), p o Croghan, r 30, farmer 140, has 10 cows, 2 horses
Pate Jule, w Mary S. (Bourgeois), p o Croghan, r 61, farmer and lumberman 500, 48 cows, 3 horses
Pate Maurice J., p o Croghan, farm laborer in emp of his father, Jule
Patterson Eva, p o Croghan, dressmaker, resides with father, Royal
Patterson Royal, w Elizabeth (Hulsizer), p o Croghan, teamster, Main
Peebles Frank H., w Emily (Wakefield), p o Beaver Falls, r 87, emp J. P. Lewis
Peeler William, w Abbie (Thayer), p o Jerden Falls, r 8, farm laborer
Percell Douglass, p o Belfort, r 37, jobber and woods guide
Percell John, w Catharine (Douglass), p o Belfort, r 37, farmer 150, 2 cows, 2 horses
Perkins Benjamin, p o Natural Bridge, r 12, farmer 38, bds with A. Smith

Perkins, Thomas, w Jennie (Wilson), p o Natural Bridge, r 12, farmer, 3 cows, 1 horse
Peters Peter, w Amelia (Keck), p o Belfort, res do, laborer, emp at saw mill
Pettys Jessie L. Miss, p o Beaver Falls, r 83, school teacher
Pettys John O., w Fannie (Gillespie), p o Beaver Falls, r 83, laborer, emp Lewis & Slocum
Pettys John R., p o Beaver Falls and Lowville, clerk, emp Henry Weber & Co.
Pettys Nellie M. Miss, p o Beaver Falls, r 83, dressmaker
Petzoldt Amos F., w Anna (Schwartzman), p o Beaver Falls, r 86, farmer 43, 5 acres Black river flats
Petzoldt Joseph, p o Beaver Falls, r 65, farmer 200, has 12 cows, 3 horses, 12 sheep, 4 acres hops
Pfaff Anna V. Miss, p o Naumburgh, resides with father, Jacob
Pfaff Jacob, w Anna (Pfaff), p o Naumburgh, r 80, farmer 140, 20 cows, 3 horses
Pfaff Jacob Jr., w Lettie (Gates), p o Naumburgh, r 80, farmer 135, 1 cow, 2 horses
Pfaff Philip, p o Naumburgh, farmer with his father, Jacob
Pfaff Samuel, p o Naumburgh, farmer with his father, Jacob
Philabaum James, w Mary (Tebido), p o Belfort, r 39, lumberman
Philker Henry, p o Carthage, r 21, laborer, owns farm of wood land
Phillips John N., w Celia (Ardison), p o Jerden Falls, res do, tanner, emp U. S. L. Co.
Phillips Moses H., w Hattie (Clark), p o Beaver Falls, res do, emp Beaver Falls Plate factory
Pilchen Christopher, w Mary (Martin), p o Croghan, farmer 30, Main
Pilchen Frank, w Bridget (Harr), p o Jerden Falls, location do, owner and prop of Pilchen House
Pilchen House, p o Jerden Falls, location do, Frank Pilchen, owner and prop
Pomerville Alice, p o Croghan, dressmaker, resides with father, Marshall
Pomerville Charles, w Mary (Roch), p o Indian River, r 32, farmer 88, 1 cow
Pomerville Lewis, p o Croghan, farmer with father, Marcell
Pomerville Marcell, w Philine (Longtin), p o Croghan, r 57, farmer 80, 8 cows, 2 horses
Pomerville Zaltque, w Mary (Gazine), p o Croghan, r 58, farmer 153, 8 cows, 2 horse

Ponto Catharine Mrs., p o Carthage, resides with daughter, Mrs. E. Blimm

Ponto John A., p o Carthage, farm laborer, emp Mrs. E. Blimm

Port Nicholas, p o Croghan, r 53, carpenter

Potter Chester, w Anna (Branagan), p o Carthage, r 26, farmer 172, 2 cows, 2 horses, hay grower

Powers Peter, p o Belfort, r 37, lives with J. Jacox

Pratt Ophelia (Glasby), p o Beaver Falls, r 83, widow of Charles, resident

Pratt William J., p o Croghan, res do, horse trainer

Prentice A. E., p o Belfort, r 45, prop of the Prentice House, Long Pond

Prentice House, A. E. Prentice, prop., p o Belfort, r 45

Presseau Charles, w Delia (Gerow), p o Jerden Falls, res do, carpenter and builder

Prievo James, w Mary (Bourgeois), p o Indian River, r 33, lumberman

PROPERS WILLIAM, w Mary (Denesia), p o Croghan, r 61, farmer 50, 5 cows, 3 horses

Pulman Clarence E., w Anna (Snyder), p o Indian River, r 32, carpenter and farmer 71, 4 cows, 2 horses

Purcell Douglass, p o Belfort, guide, resides with his father, John

Jurcell John, p o Belfort, farmer

Putnam E W., w E. Jennie (Ralph), p o Belfort, r 43, prop of Ball Mountain House, Long Pond, leased of Croghan Fish and Game association

Putnam John, w Josephine (Ardison), p o Belfort, r 53, teamster

R

RADEL JOSEPH G., w Elizabeth (Bush), p o Croghan, merchant tailor, Main, h do

Ragan Adaline, widow of John, who died June, 1884, p o Beaver Falls, r 87, home with her son, Michael

Ragan George, son of John, p o Beaver Falls, r 87, home with his brother, Michael

RAGAN JAMES, p o Beaver Falls, location do, carpenter, contractor and builder, bds Hotel Emulous

RAGAN MICHAEL, w Lillian (Butts), p o Beaver Falls, r 87, proprietor of meat market, dealer in all kinds of fresh and salt meats, poultry and oysters

Ramsey Henry, w Lucinda (Shaffrey), p o Natural Bridge, r 11, carpenter and farmer 80, 3 cows, 1 horse, 6 sheep

Rancier Charles, w Looma (Vanz), Natural Bridge, r 7, farmer 2
Rancier George, w ——— (Birch), p o Natural Bridge, r 7, farmer 110, 3 cows, 2 horses
Rauhe Anna, p o Naumburgh, r 80, farmer 10
Rauhe Anna L. Miss, p o Naumburgh, milliner, resides with her mother, Anna
Rauhe Charles, w Mary (Byrnes), p o Naumburgh, r 80, farmer 3
Rauhe Daniel F., w Mary (Kiefer), p o Naumburgh, r 80, farmer and carpenter, 127, 5 cows, 4 horses, dealer in stock
Rauhm Jacob, w Mary (Hertie), p o Naumburgh, r 82, laborer
Ray Joseph, w Alice (Gebou), p o Belfort, h do, lumberman and farmer 21, 2 cows, 1 horse
Raymond Frederick, w Cora (Crandall), p o Naumburgh, r 86, farmer, leases farm of mother, Mrs. John, 100, 11 cows, 2 horses
Raymond John Mrs., p o Naumburgh, resides with son, Frederick
Rebner Augustus F., w Barbara (Egloff), p o Croghan, r 66, farmer 86, 5 cows, 3 horses
Rebner Henry H., p o Beaver Falls, farm laborer, resides with father, Morris
Rebner Morris, p o Beaver Falls, r 65, farmer 125, 13 cows, 3 horses
Rebner Sarah A., p o Beaver Falls, resides with father, Morris
Redona Nicholas, p o Belfort, lumberman, bds Nortz House
Renodia John, w Rose (Pate), p o Croghan, r 30, farmer and lumberman, 145, 8 cows, 3 horses
Renodia Nicholas, p o Croghan, farmer
Rettis Charles E., w Priscilla E. (Ebersol), p o Croghan, teamster, School
Rettis Elbridge G., w Kate (Neal), p o Crophan, School
Reynolds Ernest C., p o Croghan, stenographer and typewriter, emp F. Franklin Jacox, bds Mechanic
Reynolds Ethan N., w Ettie (Rogers), p o Carthage, r 18, farmer 50, 7 cows, 2 horses
Reynolds James, p o Carthage, r 22, woodsman, home with his father, John
Reyonlds John, w Mary A. (McKenny), p o Carthage, r 22, farmer 85, 5 cows, 4 horses, 18 sheep

Reynolds Thomas, p o Carthage, r 22, woodsman, home with his father, John
Rhine Hugh, w Alice (Gelick), p o Croghan, carpenter and millwright, Main
Rhubar John J., p o Belfort, res do, farmer
Richard Charles, w Rosie (Christen), p o Naumburgh, r 80, laborer
RICHNER RUDOLPH, w Lucinda E. (Devoe), p o Beaver Falls, h do, proprietor of the Hotel Emulous and owns 2 tenemtnt houses and a store occupied by McElhern
Riddelspreyer George, p o Beaver Falls, r 69, farmer, 8 cows, 1 horse
Riffanacht Joseph, p o Naumburgh, r 80, carpenter and millwright, owns farm 43 in New Bremen
Rittis Eldridge, p o Croghan, res do, retired
Ritz Clara Miss, p o Belfort, school teacher, resides with her father
Ritz John, w Kate (Bintz), p o Indian River, r 32, farmer 42, 2 cows, 1 horse, also farm 32 on r 8
Ritz Michael, w Mary (Henry), p o Belfort, r 35, farmer 192, 5 cows, 3 horses
Ritz Peter, w Theresa (Anner), p o Belfort, r 35, farmer 144, 4 cows, 2 horses
River Bank Grange Hall, r 74
Roberts Fred P., w Helen A. (Wiser), p o Carthage, r 26, farmer, works farm for his mother, Mrs. R. P. Roberts
Roberts Robert P., w Mary A. (Gates), p o Carthage, r 26, farmer 50, 7 cows, 2 horses
Roch Catharine, p o Indian River, resides with mother, Mrs. J.
Roch George, p o Indian River, r 8, owns with mother and brother John farm 120, 8 cows, 3 horses
Roch George, w Catharine (Ritz), p o Belfort, r 33, farmer 158, 17 cows, 3 horses
Roch J. Mrs., p o Indian River, lives with sons John and George, has one-third interest in form 120
Roch John, p o Belfort, farm laborer, resides with father
Roch John, p o Indian River, r 8, farmer, owns on equal shares with his mother and brother George farm 120, 3 horses, 8 cows
Roch Julia Miss, p o Belfort, school teacher, resides with father, George
Rogers Mary Miss, p o Carthage, resides with brother, N. L.
Rogers Nicholas L., p o Carthage, r 15, farmer 50, 3 cows, 3 horses

Roggie Andrew, w Anna (Widrich), p o Belfort, r 53, farmer 145, 13 cows, 2 horses
Roggie Christian, w Mary (Noftziger), p o Belfort, r 35, farmer 82, 8 cows, 2 horses, 9 sheep
Roggie Jacob C., w Anna (Lyndaker), p o Belfort, r 53, farmer 106, and farm 28 on r 49, has 14 cows, 2 horses, 7 sheep
Roggie Joseph, w Catharine (Noftziger), p o Belfort, r 53, farmer 83, has 28 cows, 3 horses
Rohr Henrietta, p o Naumburgh, resides with son, J. W.
Rohr J. W., w Pauline (Werner), p o Naumburgh, r 78, farmer 135, 20 cows, 3 horses
Roman Catholic church, p o Belfort, location do
Roth Jacob, w Sarah (Riffanacht), p o Naumburgh, r 83, laborer
Roth Jacob Jr., p o Naumburgh, r 83, laborer, bds with father, Jacob
Rubar Frank J., p o Belfort, lumberman, emp U. S. L. Co., resides with father, John
Rubar Henry G., p o Belfort, emp U. S. L. Co., resides with father, John
Rubar John, w Lena (Thomas), p o Belfort, r 35, farmer 138, 7 cows, 3 horses, yoke oxen, 5 sheep
Rubar John P., p o Belfort, lumberman, emp U. S. L. Co., resides with father, John
Rubar William, p o Belfort, lumberman, emp U. S. L. Co., resides with father, John
Russell James, p o Belfort, teamster, bds Nortz House
Russell Peter, p o Belfort, lumberman, bds Nortz House
Ruthven William John, w Elizabeth (Paul), p o Beaver Falls, laborer, emp of J. P. Lewis Co.
Ryan Hugh, p o Croghan, res do, carpenter and millwright

S

Samery Michael, p o Croghan, res do, guide
Sanpson George, w Cora (Demott), p o Carthage, r 21, laborer
Sanders William E., p o Beaver Falls, stationary engineer
Satterlee George, p o Beaver Falls, stationary engineer, bds Hotel Emulous
Sauer Christopher, w Anna (Zehr), p o Croghan, r 53, farmer 180, 16 cows, 3 horses
Sauer Frederic, w Kate (Myers), p o Naumburgh, r 83, farmer 52

Sauer John, p o Croghan, res do, farmer

Scheer George, p o Beaver Falls, r 86, farmer, leases of mother, Mrs. Peter, farm 110, and owns 12 acres Black river flats, 5 cows, 2 horses, 1 acre strawberries

Scheer Margaret Miss, p o Beaver Falls, resides with mother, Mrs. Peter S.

Scheer Michael C., p o Beaver Falls, emp Beaver Falls Plate factory, bds with brother, George

Scheer Michael N., p o Beaver Falls, emp Beaver Falls Plate factory, resides with mother, Mrs. Peter

Scheer Peter, w Emma (Briggs), p o Beaver Falls, res do, machine tender in Lewis & Slocum's paper mill

Scheer Peter Mrs., p o Beaver Falls, r 86, owns farm 110, 8 cows, 1 horse

Schlieder Charles, p o Naumburgh, farmer with his father, Ernest

Schlieder Charles, w Reca (Flacher), p o Naumburgh, r 86, farmer 180, 20 cows, 4 horses

Schlieder Charles G., w Amelia (Bachman), p o Carthage, r 74, farmer 63, 10 cows, 2 horses, soldier Union army, enlisted in '62 in Co. M., 5th N. Y. H. A., served until close of war

Schlieder Ernest A., w Wilhelmine (Mollnitz), p o Naumburgh, r 78, farmer 98, 15 cows, 6 horses, hay grower, served as assessor 15 years, postmaster 10 years

Schlieder Ida O. Miss, p o Carthage, school teacher, resides with father, Charles G.

Schlieder Mary, p o Naumburgh, resides with father, Charles

Schleider William, p o Naumburgh, farmer with father, Charles

Schnabarger Fred, p o Croghan, res do, blacksmith and wagonmaker

Schneibacher Jacob, w Mary (Creater), p o Croghan, r 29, farmer 59, 3 cows, team oxen

Schneider A., w Emma (Seres), p o Belfort, r 35, farmer 76, 2 cows

Schneider Ferdinand, w Kate (Henery), p o Belfort, r 34, farmer 80, 6 cows, 2 horses

Schneider Frank, w Catharine (Lhuillier), p o Beaver Falls, r 66 1-2, farmer 61, 2 cows, 2 horses

Schneider Frederic, w Mary (Seegrist), p o Croghan, r 55, farmer, leases on shares of A. J. Virkler farm 120, 15 cows, has 2 horses

School House, dist No. 1, p o Croghan, Mechanic
School House, dist. No. 2, p o Belfort, location do
School, dist. No. 3, p o Indian River, r 8 cor 23
School House, dist. No. 4, p o Naumburgh, r 86
School House, dist. No. 5, p o Carthage, r 74 cor 75
School House, dist. No. 6, p o Carthage, r 26
School House, dist. No. 7, p o Naumburgh, r 80
School House, dist. No. 8, p o Croghan, r 54 1-2 cor 53
School House, dist. No. 9, p o Croghan, r 30 cor 59
School House, dist. No. 10, p o Croghan, r 64
School House, dist. No. 11, p o Carthage, r 20
School House, dist. No. 13, r 12, p o Natural Bridge
School House, dist. No. 15, p o Beaver Falls, r 67
School House, dist. No. 16, p o Belfort, r 35
School House, dist. No. 18, p o Jerden Falls, location do
School House, dist. No. 19, p o Carthage, r 26
School House, dist. No. 22, p o Belfort, r 49
SCHORGE JACOB J., w Carrie R. (Raymond), p o Beaver Falls, manufacturer and dealer in boots and shoes, custom made harnesses, robes, blankets, whips, trunks, bags, gloves and mittens and groceries
Schorge John L., w Louisa (Mellnitz), p o Naumburgh, r 85, farmer 15, has 2 acres strawberries
Schwartz Charles, p o Belfort, sawyer, bds Nortz House
Schwartz Max, w Barbara (Virkler), p o Croghan, r 56, farmer 40, 5 cows, 2 horses
Schwartzman Anthony, p o Croghan, res do, painter
Schwindy Christian, w Rose (Kamp), p o Croghan, r 50, farmer 90, 10 cows, 2 horses
Schwindy John, p o Naumburgh, r 86, farmer 49, 5 cows, 2 horses
Schwindy John M., w Lena (Geiser), p o Naumburgh, r 86, carpenter and farmer 37
Schwindy Joseph, p o Croghan, res do, carpenter
Schwindy Sarah, p o Naumburgh, resides with father, John
Scott Arthur, w Ida (Petrie), p o Naumburgh, r 82, laborer
Scramp Frederic, p o Indian River, farmer with his father, Joseph
Scramp George, p o Indian River, laborer, resides with father, Joseph
Scramp Joseph, w Mary (Pilchen), p o Indian River, r 8, farmer 150, 2 horses
Scramp Margaret, p o Indian River, r 8, general housework
Scramp William, p o Indian River, laborer, resides with his father, Joseph

Searchwell Walter, p o Croghan, res do, laborer, emp Dr. Ira Spencer
Secoy John, p o Croghan, res do, prop American Hotel
Shaffrey John, w Hannah (Malady), p o Natural Bridge, r 12, farmer 115, 9 cows, 2 horses, 10 sheep
Shaffrey Patrick, p o Carthage, resides with H. Weatherhead
Shantz Kate Miss, p o Naumburgh, r 83, clerk in store of William A. Bach
Sharp Edwin, w Julia C. (Richmond), p o Indian River, r 12, laborer
Shaver Fred Jr., p o Indian River, farmer on farm of his mother, Mrs. Mary
Shaver Henry, p o Indian River, farmer, resides with his mother, Mrs. Mary
Shaver James, w Mary (West), p o Jerden Falls, teamster, emp Remington Paper Co.
Shaver Lena, p o Indian River, dressmaker, resides with mother, Mary
Shaver Mary, widow of Fred, p o Indian River, r 33, owns farm 160, 10 cows, 3 horses
Shaw I., w Jane (Cluff), p o Carthage, r 21
Shaw Luther, w Katie (Brier), p o Carthage, r 21, farmer 100, 2 horses
Shea Martin, w Mary (Falvey), p o Carthage, r 78, farmer 80, 10 cows, 3 horses, 8 sheep
Shea Mary, p o Carthage, resides with father, Martin
Shear, Jacob, p o Beaver Falls, bds with Mrs. Peter Scheer, soldier Union army
Sheldon Reuben F., w A. (Harlow), p o Natural Bridge, r 12, farmer, leases farm 100, has team oxen, vet late war, served 3 years
Shephard Stephen J., w Margaret (Dunn), p o Croghan, harnessmaker, East
Shinbourn Peter, w Kate (Quilty), p o Croghan, maker and dealer in boots and shoes, owns tannery, 3 dwelling houses and farm 40, Main, h do
Shreer Frank, p o Belfort, r 38, farmer 25
Shutts Charles, w Mary (Sheley), p o Natural Bridge, r 12, farmer 100, 8 cows (Jersey and Holstein), vet late war, 10th N. Y. Vol., Co. D., served 1 year, member G. A. R. post Sherman, Natural Bridge
Shutts Stewart, p o Natural Bridge, farmer with father, Charles

Simonet Augustus E., w Sarah (Giblin), manager for his wife, Main

Simonet Sarah E. (Mrs. Augustus), p o Croghan, physician and surgeon, dealer in drugs, medicines, paints, wall paper and groceries, Main, h do

Slater John J., w Effie M. (Sweet), p o Naumburgh, r 82, laborer

Slocum Humphrey E., w Frances M. (Binkley), p o Beaver Falls, res do, (J. P. Lewis & Co.)

Slocum John N., w Elizabeth B. (Whitehouse), p o Beaver Falls, location do, (Lewis & Slocum and Lewis, Slocum & Lefever), owns mattress factory occupied by Jacob Karcher of Castorland

Smith Abraham, w Mildrtd (Delawyer), p o Belfort, r 35, laborer, lives with mother, Mrs. Mary Delawyer

Smith Albert L., w Matilda (Perkins), p o Natural Bridge, r 12, farmer 51, 2 cows, 1 horse, 9 sheep

Smith Frank W., p o Beaver Falls, laborer, emp of J. P. Lewis & Co., bds Hotel Emulous

Smith Ira, w Ellen (Clark), p o Natural Bridge, r 12, farmer, 2 cows, team oxen

Smith Jacob, w Harriet (Hanck), p o Carthage, r 74, Limberger cheese maker

Smith J. Benjamin, p o Beaver Falls, barber, bds Hotel Emulous

Smith Jerome F., w Annie (Moon) p o Croghan, r 56, head sawyer, emp Joseph Farney

Smith John H., w Melissa (Harlow), p o Natural Bridge, r 12, farmer 167, 2 cows, 2 horses

Smith John J., w Hannah (Cole), p o Belfort, res do, sawyer

Smith John M. Mrs., p o Beaver Falls, resides P. M. Smith

Smith John P., w Olive (Narreau), p o Beaver Falls, foreman for J. P. Lewis Co., and Lewis & Slocum

SMITH MICHAEL, w Mary (McQuillin), p o Indian River, r 33, farmer 54, 1 cow, 2 horses

Smith Philander, w Margaret (Smith), p o Beaver Falls, r 69, farmer 100, 13 cows, 2 horses

Smith P. M., w Mary (Wisner), p o Beaver Falls, r 86, farmer, leases on shares farm 117, 12 cows, 3 horses, hop yard 5 acres

Snyder C. F., p o Naumburgh, r 80, farmer 33, lives with C. W. Snyder

Snyder C. W., w Sarah (Schlieder), p o Naumburgh, r 80, farmer 165, 25 cows, 3 horses

Snyder Henry P., p o Naumburgh, r 80, farmer 108, 16 cows, 3 horses, 9 sheep
Snyder Margaret Mrs., widow of Nicholas, who died July 13, 1884, p o Croghan, resides with Jule Monnat
Sovey Joseph, w Mary (Olivier), p o Belfort, r 58, laborer
Spath Frederic, w Clara (Streeter), p o Naumburgh, r 82, limberger cheesemaker
Spaulding A. W., w Fannie (Cronk), p o Carthage, r 73, farmer 27, 3 cows, 2 horses, served as coroner for 3 years, constable for several years
Spaulding J. Fremont, p o Carthage, carpenter, resides with father, A. W.
Spaulding Myron E., p o Carthage, pulpmaker, emp Black River Paper Co., resides with father, A. W.
Spencer A. J., w Clara (Osborn), p o Carthage, r 73, painter
Spencer Alvin, w Chloe (Bowen), p o Belfort, res do, emp saw mill
Spencer Cornelia Miss, p o Carthage, r 73, farmer 18
Spencer Ira D., w Virginia (Simonet), p o Croghan, physician and surgeon, Main, h do
Spencer Mary, widow of William, p o Carthage, r 73
Squires Charles, w Emma (Van Amber), p o Naumburgh, r 83, carpenter, owns saw mill and farm 14
Stacy Emile, p o Croghan, shoemaker, emp J. L. Monroe, bds Basselin
Stanard Orlo, w Mary (Tharrett), p o Indian River, r 8, farmer, leases of J. M. House farm 57 1-2, 1 cow, 3 horses
State Road Cheese factory, p o Croghan, r 30, receives milk of 175 cows, Emil Monnat prop and maker, Francis E. Pate salesman
Steiner —, w Kate (Virkler), p o Croghan, r 55, farmer 170, 17 cows, 3 horses, 9 sheep
Steiner Jacob, p o Croghan, res do, farmer
STEINER JOSEPH, w Helen (Farney), p o Croghan, r 55, farmer 160 and 6 acres Black river flats, owns saw mill, cheese box factory and roll carding mill
Steiner Robert, p o Belfort, laborer, emp George Nortz
Stephens Charles , w Nettie (Harris), p o Naumburgh, r 86, farmer 105, 1 cow, 3 horses
Stephens Fred, p o Naumburgh, sawyer, emp T. B. Basselin, bds with father, John
Stephens John, w Paulina (Hoppy), p o Naumburgh, r 80, farmer 55, 5 sheep

Stephens Minnie Miss, p o Naumburgh, resides with father, John
St. John Alic, p o Jerden Falls, lumberman, resides with father, John LaParl
Stoddard Lewis L., w Olive M. (Joslin), p o Naumburgh, r 82, engineer
Stofel John, p o Indian River, resides with son, John
Stofel John, w Emma (Lafave), p o Indian River, r 32, tanner and farmer, w owns farm 51 3-4
Stofle Rose Miss, p o Belfort, emp Charles Morrison, resides with sister, Mrs. J. Effly
Streeter Fred Mrs., p o Naumburgh, resides with son, Henry
Streeter Henry, w Rose (Opplekar), p o Naumburgh, r 85, farmer 50, 2 cows, 2 horses
Strife Fritz, p o Croghan, emp of Peter Strife, Main
Strife House, p o Croghan, Peter H. Strife prop, Main
Strife Isaac C., p o Croghan, bartender, clerk and bookkeeper, emp Peter Strife, Main
Strife John, w Maggie (Pelo), p o Indian River, r 11, has 7 cows, 2 horses
Strife Peter H., w Mary (Baker), p o Croghan, prop of Strife House, farmer and lumberman, Main
Sukey Emile, w V. (Peters) p o Indian Rivers, farmer 88. 1 cow, 2 oxen
Sunderhaft George L., w Mary E. (Kent), p o Beaver Falls, r 87, butcher, emp M. Ragan
Swartzman Anthony J., w Margaret (Murty), p o Croghan, painter, Main, h East
Sweet Otis, w Maria (Celey), p o Belfort, r 37, farmer and lumberman 110, 4 cows, 4 horses, owns saw mill and 270 acres on r 41
Sweet Otis Jr., p o Belfort, r 37, farmer and lumberman with his father, Otis Sweet
Sweet William, p o Belfort, r 37, farmer and lumberman with his father, Otis Sweet
Swiss Creek Cheese Factory, p o Naumburgh, location r 80, receives milk of 340 cows, Hiram Gowdy owner, F. E. Bachman salesman
Switzer Christopher R., Elizabeth (Van Volkenburgh), p o Beaver Falls, res do
Syder W. A. Mrs., p o Carthage, r 21, resides with her father, C. Gates, owns h and lot

T

Tabolt Jacob J., p o Beaver Falls, clerk, emp of M. R. Lefever, bds Hotel Emulous
Tafel C. Ferdinand, w Mary (Bretsch), r 65, p o Beaver Falls, farmer 140, 12 cows, 3 horses, and shoemaker
Tafel Fred W., p o Beaver Falls, resides with father, C. Ferdinand, emp Lewis, Slocum & Lefever
Tafel John G., w Katharine (Widmeyer), p o Beaver Falls, r 29, farmer 173, 3 cows, 2 horses, 20 sheep
Tafel Lydia V., p o Beaver Falls, student, resides with her father, C. Ferdinand
Tafel Sarah L., p o Beaver Falls, resides with father, C. Ferdinand
Taube Herman F., w Agnes A. (Einbeck), p o Beaver Falls, r 84, farmer 180, 14 cows, 3 horses, 20 sheep
Taylor Aaron, p o Belfort, farmer
Taylor Edward, w Betsey (Sixbury), p o Belfort, r 46, farmer 100, 1 cow, 1 horse, yoke oxen
Taylor Erwin, w Ida (———), p o Belfort, r 46, owns 2 cows, 2 horses
Taylor Henry J., w Mary (Wolcott), p o Natural Bridge, r 12, farmer 50, 2 cows, 1 horse, soldier in late war
Thenes Peter, p o Croghan, res do, prop of the Union Hotel
Thomas Peter, p o Belfort, farmer
Thompson E., p o Belfort, res do, farmer
Thompson Harvey, p o Belfort, farmer
Thompson W. W., p o Carthage, r 21, laborer, emp of T. J. Delmore
Tibido Joseph, w Sally (Jodiwan), p o Belfort, r 39, farmer 80, 1 cow
Tibido Joseph Jr., p o Belfort, farmer
Tiff Fred A., w Cora B. (Baldwin), son of Franklin D., p o Beaver Falls, res do, assistant superintendent of Beaver Falls Plate manufactory
Tiff Franklin D., w Mary (Newell), p o Beaver Falls, res do, superintenlent and manager of Beaver Falls Plate factory
Tiss George, w Mary (Ardison), p o Jerden Falls, res do, emp U. S. L. Co.
Tiss Isadore, p o Croghan, emp of his father, Peter
Tiss James, p o Croghan, res do, laborer, emp Fred Jacox
Tiss Michael, w Louisa (Moller), p o Belfort, r 53, farmer 137, has 1 cow, 2 horses

Tiss Michael Jr., p o Belfort, resides with Austin E. Prentice
Tiss Nicholas, w Catharine (Campney), p o Croghan, r 58, farmer 164, 12 cows, 2 horses
Tiss Nicholas Jr., p o Croghan, r 58, lumberman, resides with his father, Nicholas
Tiss Nicholas, p o Croghan, emp Nicholas Parquet
Tiss Peter, w Rose (Valin), p o Croghan, furniture dealer, undertaker, and farmer 10, town clerk 6 years, Main, h do
Tiss William, p o Croghan, r 58, lumberman, resides with his father Nicholas
Tooker John M., w Emma (Perry), p o Carthage, r 74, farmer 96, 12 cows, 4 horses
Toole Richard, p o Jerden Falls, res do, lumberman
Tovey Henry, p o Natural Bridge, r 12, laborer, resides with father, Michael
Tovey Michael, w. Febe (Ellis), p o Natural Bridge, r 12, farmer 77, 2 cows, 1 horse, 15 sheep
Towsley John, w Louisa (Mitchell), p o Jerden Falls, r 8, farmer 46, 1 cow, 1 horse
Tunney Luke, w Kate (Thenis), p o Croghan, tanner, Mechanic
Turck Michael, w Pauline (Hubbard), p o Croghan, prop Turck House, Main
Turck House, p o Croghan, Michael Turck prop, Main
Tyner Emma Miss, p o Beaver Falls, resides with father, George
Tyner George, w Anna (McDonald), p o Beaver Falls, r 85, farmer 113, 10 cows, 3 horses
Tyner Michael, p o Beaver Falls, resides with father, George
Tyner Thomas, w Amelia (Deacon), p o Naumburgh, r 85, farmer 50, has 2 cows, 2 horses, emp Basselin saw mill

U

Ulrich Anna, p o Belford, emp E. W. Putnam, resides with her father, John
Ulrich John, w Mary (Yousey), p o Belfort, r 43, lumberman, owns saw mill r 43
Union House, p o Croghan, Ager Bros., props, Main

V

Valin Albert, p o Croghan, res do, carpenter and builder
Valin Alice A., p o Croghan, resides with father, Augustus

Valin Augustus, w Elizabeth (Sweetman), p o Croghan, carpenter and cheesemaker, justice of peace and assessor, resident 54 years, School

VALIN JAMES A., w Anna (Denesia), p o Croghan, h do, architect and builder

Valin Jerome, w Katie (Riley), p o Belfort, r 35, stationary engineer, emp J. R. Lafave

Valin Nicholas, w Adell (Rofinot), p o Croghan, res do, retired

Valin Theodore J., w Anna (Bruty), p o Indian River, r 8, farmer 228, 20 cows, 3 horses, 25 sheep

Van Arnam Abram N., w Celestia A. (Lewis), p o Beaver Falls, location do, postmaster

Van Arnam Floyd W., w Ida M. (Wardell), p o Beaver Falls, r 83, emp of J. P. Lewis Co.

Van Brocklin J., w Della (Hunkins), p o Carthage, r 21, sawyer, emp J. W. Brace, bds H. Farmer

Vanderwalker Charles, p o Belfort, r 53, retired

Vanderwalker Hannibal, w Emiline A. (Kimbell), r 65, p o Beaver Falls, emp Lewis, Slocum & Lefever

Vanderwalker Jacob D., w Melissie (Drake), p o Belfort, r 35, farmer 69, 3 cows, 2 horses

Vanderwalker, Sarah B., p o Beaver Falls, school teacher, resides with father, Hannibal

VAN ETTEN JACOB, w Catharine (Murphy), p o Belfort, res do, merchant, has been postmaster or assistant postmaster 10 years, resident of county 52 years, followed trade of tanner 36 years, was Union soldier in 25th N. Y. H. A., member G. A. R.

VerSchneider Anna, p o Indian River, resides with father, Peter

Ver Schneider Edward, p o Indian River, laborer, emp Edward Marrille

VerSchneider Frank, w Barbara (Boliver), p o Croghan, r 57, farmer 115, 10 cows, 3 horses

VerSchneider George, p o Indian River, emp of father, Peter

VerSchneider Joseph J., w Elizabeth (Lallier), p o Beaver Falls, r 86, farmer 185, 22 cows, 3 horses

VerSchneider Peter, p o Croghan, farmer with his father, Frank

VerSchneider Peter, w Catharine (Duffer), p o Indian River, r 11, farmer 83, 6 cows, 2 horses

VerSchneider Peter J., w Elizabeth (Wakefield), r 65, p o Beaver Falls, pulpmaker, emp Lewis, Slocum & Lefever

VerSchneider Susan E., p o Beaver Falls, resides with father, Joseph

Vesterfelt James, p o Natural Bridge, r 7, farmer 90, 1 cow, 2 horses

Violet Charles, w Catharine (Weaver), p o Belfort, r 51, farmer 45, 3 horses on r 49, and w owns farm 45

Virkler Adolphus J., w Anna (Zehr), p o Naumburgh, r 80, carpenter

Virkler Emanuel S., w Percella (Farney), p o Croghan, location do, owns planing mill and sash and blind factory

Virkler Samuel R., w Margaret (Keib), p o Croghan, dealer in dry goods, groceries, boots and shoes, notary public, Main, h do

Voodry Myron, p o Carthage, r 21, farmer 500, 2 horses, and proprietor of custom saw mills

W

Wagoner Addie Miss, p o Croghan, stenographer and assistant bookkeeper, emp Beaver River Lumber Co., bds Colligan House

Walseman Anna E., p o Naumburgh, resides with father, William

Walseman Ella A., p o Naumburgh, resides with father, William

Walseman Emma J. Miss, p o Naumburgh, resides with father, William

Walseman Ernest O., p o Naumburgh, farmer with his father, William

Walseman Fred W., w Ida (Smith), p o Naumburgh, r 78, farmer 5, 1 cow, 2 horses

Walseman Oscar E., p o Naumburgh, farmer with his father, William

Walseman William L., p o Naumburgh, r 78, farmer, 20 cows, 3 horses

Wardell Alton D., p o Beaver Falls, emp Beaver Falls Plate factory, resides with father, Stanley A.

Wardell Stanley A., w Lovina (Martin), p o Beaver Falls, res do, emp Lewis & Slocum

Waterhouse Louisa, widow of William, p o Croghan, Mechanic

Weatherhead Floyd, p o Carthage, emp of father, Henry

Weatherhead Gilbert, w Emma (Shew), p o Natural Bridge, r 3, farmer 163, 7 cows, 2 horses

Weatherhead Henry, w Mary A. (Shaffrey), p o Carthage, r 4, farmer 150, 13 cows, 2 horses, vet late war
Weatherhead Otis, p o Natural Bridge, resides with father, Gilbert
Wedrick Robert, w Anna (Lucher), p o Belfort, r 50, farmer 136, 3 cows, 2 horses, 4 sheep
Weir Frederic Jr., w Lena (Shantz), p o Naumburg, r 83
Weldon Wellington A., w Cora (Albertson), p o Naumburgh, r 72, laborer
Welsh Eugene, p o, Natural Bridge, farmer with father, James
Welsh James, w Mary (Flood), p o Natural Bridge, r 13, farmer 50, 4 cows, 2 horses
Werner Augustus, w Louisa (Highmilger), p o Naumburgh, r 83, dealer in lumber
Werner C. F., w Emetic (Decker), p o Naumburgh, farmer 76, 6 cows, 3 horses
Werner Hotel, p o Naumburgh, r 83, John Werner prop, livery attached
Werner John, p o Naumburgh, r 83, prop of Werner Hotel
Wess George, w Eliza (Wrape), p o Carthage, r 21, farmer 68, 5 cows, 2 horses, 12 sheep
Weyneth Jacob J., w Mary (Ferdinand), p o Beaver Falls, r 86, farmer and milkman, leases on shares farm 86, has 10 cows, 3 horses
Whalen Matthew, p o Croghan, res do, retired
Whalen Michael, p o Croghan, laborer, emp John Parquet, soldier in 58th reg., Ill. Vol.
Wheeler Edwin D., w Etta (Joslin), p o Croghan, barber, shop in Colligan House, Main
Wheeler Fred, w Rosalie (Foot), p o Belfort, r 35, lumberman
Wichmann Augustus, w Catharine (Flannery), p o Belfort, res do, farmer 57, 3 cows
Widmeyer Eugene E., p o Beaver Falls, emp Beaver Falls Plate factory, resides with father, Fred
Widmeyer Fred, w Elizabeth (Linstruth), p o Beaver Falls, r 86, farmer, owns farm with brother, George, 134, 12 cows, 3 horses
Widmeyer George, w Rose (Haak), p o Beaver Falls, r 85, farmer, owns with brother, Fred, 134, 12 cows, 3 horses
Widrick Christian, w Katie (Schrag), p o Belfort, r 54, farmer 130, 10 cows, 2 horses

Widrick Daniel, p o Belfort, r 54, farmer with his father, John

Widrick John, w Anna (Nofzier), p o Belfort, r 54, farmer 212, 30 1-2 acres meadow lands, 21 cows, 3 horses, 8 sheep

Widrick John N., w Fanny (Erp), p o Belfort, r 54, farmer 122, 15 acres, 2 horses

Wiehaman Augustus, p o Belfort, res do, retired

Wilcox George, w Clara (Deaken), p o Indian River, r 23, farmer 63, 7 cows, 3 horses, 37 sheep

Wilcox Ira, w Ida (Towsley), p o Indian River, carpenter and lumberman

WILCOX SQUIRE, w Nancy C. (Putnam), p o Indian River, res do, farmer 300, 12 cows, 8 horses, 40 sheep, and lumberman, owns saw mill and does custom work and manufactures shingles, and merchant, dealer in general merchandise, served as postmaster from '67 to '84 and again from '88 to '92, was justice of the peace several years, veteran of late war, enlisted in '63 in 18th N. Y. Cav., formerly member of G. A. R.

Williams George, w Mary (Stirkley), p o Croghan, r 57, laborer and farmer 3

Williams Lillian Miss, p o Croghan, resides with father, George

Williams Minerva Mrs., widow, p o Natural Bridge, resides with son, J. Carncrose

Wilson Samuel, r 23, p o Indian River, farmer 83

Wisner Adam, w Clara (Grau), p o Carthage, r 73, farmer 43, 3 cows, 1 horse

Wisner Adam, w Clara (Grau), p o Carthage, r 73, farmer 43, 3 cows, 1 horse

Wisner Adam H., w Regina (Bingle), p o Naumburgh, r 86, farmer and lumberman, 136, 17 cows (4 Holstein grade) 3 horses and 5 Poland China swine, veteran late war

Wisner Charles E., w Anna (Zahn), p o Carthage, r 76, farmer 97, 10 cows, 2 horses, 8 sheep

Wisner Elizabeth Mrs., widow of H. Wisner, p o Carthage, resides with son, Charles E.

Wisner Henry, w Elizabeth (Pfaff), p o Carthage, r 25, laborer

Wisner Henry H., p o Carthage, r 29, farmer 145, hay grower and lumberman

Wisner John, w Anna (Happel), p o Carthage, r 76, farmer 90, 7 cows

Woeltze Fred J., w Elizabeth (Burrows), p o Naumburgh, r 84, farmer, leases on shares farm 200, 16 cows, 2 horses
Woelschlager Anna Miss, p o Croghan, dressmaker, Main, h do
WOELSCHLAGER FRED, w Louisa (Kolos), p o Croghan, r 57, farmer, leases on shares of F. B. Bustin farm 200, 21 cows, 2 horses

Y

Yancey Andrew, p o Belfort, farmer with his father, Peter
Yancey Benjamin, p o Belfort, farm laborer, resides with his father, Peter
Yancey Daniel, w Magdalene (Raine), p o Belfort, r 37, farmer 80, 4 cows, 2 horses
Yancey John, p o Belfort, res do, farmer
Yancey Peter, w Margaret (Zehr), p o Belfort, r 37, farmer 800, 17 cows, 5 horses, 20 sheep, makes 4 tons sugar yearly
Yousey C. F., d Anna B. (Virkler), p o Croghan, res do, owns 3 grist mills and store house with S. F. Virkler, 2 houses at Croghan and 1364 acres timber land
Yousey Christopher, w Kate (Zehr), p o Indian River, location do, lumberman, owns two saw mills with brother, Peter, and 100 acres woodland, has 5 horses
Yousey John, p o Belfort, lumberman, resides with father, Joseph
Yousey John, w Mary (Stril), p o Belfort, r 37, farmer 184, 3 cows, 3 horses
Yousey Joseph, w Josephine (Bellor), p o Belfort, res do, lumberman
Yousey Joseph, w Nancy (Campany), p o Belfort, res do, carpenter and farmer 57, sugar orchard, 1500 trees
Yousey Joseph B., w Catharine (Slere), p o Kirchnerville, r 50, farmer 178, 8 cows, 3 horses
Yousey Peter, w Rose A. (Herzig), p o Belfort, res do, lumberman, owns saw mill r 57

Z

Zaeppel George, p o Croghan, dealer in watches and clocks, repairing done, Main, bds Eagle Hotel
Zahn Arthur, p o Naumburgh, farmer, emp father, John
Zahn August, w Augusta (Gent), p o Naumburgh, r 80, farmer 230, 33 cows, 5 horses

ZAHN AUGUSTUS E., p o Naumburgh, r 80, postmaster and merchant, dealer in groceries, provisions, dry goods, drugs, boots and shoes

Zahn Ephram, w Mary (Wisner), p o Naumburgh, r 86, farmer 186

Zahn George, p o Naumburgh, farm laborer, emp Henry Einbeck

Zahn George W., p o Naumburgh, r 80, laborer

Zahn Joe E. Miss, p o Naumburgh, r 80, emp Augustus E. Zahn, bds do

Zecher Anna, p o Carthage, resides with father, Conrad

Zecher Augustus E., p o Carthage, resides with father, Conrad

ZECHER CONRAD, p o Carthage, r 75, farmer 88, 12 cows, 2 horses, makes specialty of pork raising, soldier in late war, Co. M., 5th N. Y. H. Art., served 3 years, returned a sergeant, member G. A. R. post, Carthage

Zecher Edward, p o Carthage, resides with father, Conrad

Zecher Emma, p o Carthage, general housework, resides with father, Conrad

Zecher Emma, p o Carthage, r 74, resides a part of each year with her father, Philip

Zecher Etta, p o Carthage, r 74, resides with father, Philip

Zecher Frank, p o Carthage, laborer, resides with father, Conrad

Zecher John A., w Henrietta (Meister), p o Carthage, r 72, mason and farmer 35, 3 cows, 1 horse, 15 sheep

Zecher Lena, p o Carthage, r 74, resides with her father, Philip

Zecher Louisa, p o Carthage, r 74, home with her father, Philip

Zecher Mary, p o Carthage, resides with father, Philip

Zecher Otto, p o Carthage, r 74, farmer 50, 6 cows, 1 horse

Zecher Philip, p o Carthage, r 74, farmer 120, 12 cows, 3 horses

Zecher William, w Minnie (Genzel), p o Carthage, r 76, farmer 102, 12 cows, 2 horses

Zehr Andrew, w Abbie (Strader), p o Belfort, r 33, farmer 180, 8 cows, 2 horses, 8 sheep

Zehr Andrew, w Mary (Martin), p o Croghan, h do, farmer 566, has sugar orchard 4500 trees, 12,000 pounds sugar yearly, 21 cows, 8 horses

Zehr Andrew B., w Mary (Mosier), p o Croghan, r 54 1-2, farmer 355, 24 cows, 4 horses, 7 sheep
Zehr Benjamin, p o Croghan, farmer with father, Christian
Zehr C. A., w Mary (Yousey), p o Belfort, r 37, farmer 80, 3 cows, 3 horses, manuf buckskin gloves
Zehr Christian Jr., w Amelia (Van Eitter), p o Croghan, foreman of T. B. Basselin
Zehr Christian, w Carrie (Kellogg), (Zehr & Son), p o Croghan, h do, owner of store
Zehr Eli, p o Croghan, farmer with his father, Andrew
Zehr Frank M. (Zehr & Son), p o Croghan, bds with father, Christian
Zehr Jacob, w Lana (Mosier), p o Croghan, r 64, farmer 318, 20 cows, 2 horses, yoke oxen
Zehr Jacob Jr., p o Croghan, resides with his father
Zehr Jacob L., w Annie (Lichtie), p o Belfort, r 54, woodsman
Zehr John, w Catharine (Kiefer), p o Croghan, r 56 farmer 200, 25 cows, 4 horses, 10 sheep
Zehr John B., w Barbara (Geroer), p o Croghan, r 56, saw filer and farmer 16, 2 cows, 1 horse
Zehr Joseph A., w ——— (Roggie), p o Croghan, farmer
ZEHR JOSEPH B., w Clara S. (Johnson), p o Beaver Falls, res do, contractor and builder
Zehr Joseph M., w Lydia (Roggie), p o Belfort, r 53, carpenter and builder
Zehr Lana Miss, p o Belfort, r 37, home with her brother, C. A. Zehr
ZEHR MICHAEL, w Catharine (Martin), p o Indian River, r 8, apiarist, 67 colonies
Zehr Michael Jr., w Catharine (Garber), p o Indian River, r 8, farmer 300, 20 cows, 4 horses, 12 sheep, owns thoroughbred Holstein bull
Zehr M. S., w Anna (Zehr), p o Croghan, res do, dealer in general merchandise
Zehr Solomon, p o Croghan, r 56, farm laborer
Zehr & Son, p o Croghan, machinists, repairs and dealers in nearly all kinds of machinery, agricultural implements, bicycles and guns

A.

Aubrey Augustus

B.

Bacus Dennis
Bacus William, p o Belfort
Baker Sebastian
Bisha John
Bisha William
Buckley James
Bush Joseph

C.

Carncross H.
Collins Frank
Conway George
Conway Patrick
Conway William
Corcoran William
Cousins Albert
Cousins D
Curran Matthew

D.

Dail James
Duffy James

F.

Farney Joseph
Foster Charles A.

G.

Gibo Joseph, p o Jerden Falls
Gibo Joseph Jr., p o Jerden Falls

H.

Harrison George
Herzig Fred Jr.
Hines Matthew Jr
House Michael

K.

Keib Michael
Kelley John
Kempney Christopher J.
Kempney Sebastian
Kohler Otto

L.

Larget James
Lhuillier Frank Jr.
Locklin John
Lynde J.

M.

Martin James
McCarthy John
McCaw James
McCaw William
McDonald Rory
McGuire William
McMahan Patrick
McRae John
Miller Theodore , p o Belfort
Moder Peter
Monnat Augustus
Monnat Stephen
Murphy John T.
Muth James
Muth Michael

O.

O'Callahan Dennis, p o Belfort
O'Connell John
O'Connor John
O'Rae John
O'Rourke John O.

P.

Parquet Frank

R.

Rhubar Frank, p o Belfort
Rhubar Henry, p o Belfort
Rhubar John Jr., p o Belfort
Risha Fred
Risha Peter
Rittis Charles

S.

Scanlon William, p o Belfort
Schwindy Timothy
Snyder Anthony
Snyder John, p o Indian River

V.

Van Slack Iber

W.

Ward Fred
Woolschlager Joseph, p o Belfort

Y.

Yoder Joseph

TOWN OF DENMARK.

DENMARK was formed from Harrisburgh, April 3, 1807. It is triangular in shape, lies upon the northwest border of the county and contains 31,245 acres. The first settlement in the town was on the site now known as Deer River. Copenhagen, situated in the western part of Denmark, on Deer river, is the only incorporated village. Castorland, located in the eastern part, on Black river, is noted for its large lumber mills, owned by T. B. Basselin. Denmark and Deer River are hamlets. The first supervisor was Lewis Graves, and the first clerk, William Derbyshire.

(For explanations and abbreviations see page 5.)

A

Agens Carlos, p o Castorland, r 65, farm laborer

Agens Eliza Miss, p o Castorland, r 65, owns farm 10, 2 cows

Agens James, w Electa (Chadwick), p o Castorland, r 65, farmer 100, has 12 cows

Agens John R., w Elmira C. (Campbell), p o Castorland, r 53, farmer 40, 5 cows, and breeder of blooded horses

Agens Nora Miss, p o Castorland, r 65, weaver

Agens Robert, w Louis A. (White), p o Castorland, r 65, farmer 200, has 16 cows, 2 horses

Agens Thomas, p o Watertown, r 63, farmer 180, 18 cows

Alexander Edward, p o Copenhagen, farmer, leases the Chester Cunningham estate 150

Ammon Rudolph, p o Castorland, res do, emp T. B. Basselin, saw mill

Archer Allen W., w Ethelyn M. (Lewis), p o Copenhagen, res do, school teacher

Archer Warren M., w Josephine (Terrell), p o Denmark, r 55, farmer 77, has 30 cows, 3 horses

Armstrong Matilda, widow of James, p o Deer River, r 12, housekeeper

Austin Arthur H., w Blanche (Miller), p o Copenhagen, r 10, farmer, leases 80 of John Vanbrocklin

Austin Charles A., w Helen M. (Wiggins), p o Deer River, farmer 100, has 25 cows, 2 horses

Austin Edward, w Harriet (Nichols), p o Deer River, res do, chairmaker
Austin Franklin D., w Mary M. (Murphy), p o Copenhagen, r 57, farmer and market gardener
Austin George, p o Castorland, res do, emp T. B. Basselin, mills
Austin Grinman, p o Deer River, resides with Charles A. Austin
Austin Henry H., w Fannie (Jones), p o Copenhagen, r 47, farmer 172, has 2 horses
Austin Stanton D., p o Copenhagen, r 57, student

B

Babcock Ensworth D., w Eunice (Shumway), p o Copenhagen, r 39, farmer 100, has 18 cows, 3 horses.
Babcock Eugene, p o Denmark.
Babcock George, w Esther (Card), p o Deer River, r 12, farmer 45, has 8 cows, 2 horses.
Babcock Jeannette, widow of Charles, p o Copenhagen, r 39, resides with Ensworth D.
Banter Harriet, widow of James, p o Copenhagen, r 57, housekeeper.
Barber George E., p o Copenhagen, r 27, farmer 15, has 2 cows, 2 horses.
Barber Louisa, p o Copenhagen, r 27, housekeeper for George E. Barber.
Barker Edwin C., w Hellen E. (Dekin), p o Carthage, r 2, farmer, leases of C. E. Francis 142, 14 cows, 3 horses.
Barker Eugene, w Elizabeth (Ling), p o Castorland, res do, laborer.
Barker Fannie, p o Denmark, r 56, resides with A. C. Barker.
Barker Henry S., w Maria (Stowell), p o Castorland, res do, laborer.
Barker John W., w Elizabeth (Van Amber,) p o Castorland, res do, bookkeeper, emp of Jacob Karcher
Barker Julia, daughter of Erwin C., p o Carthage, r 2, milliner.
Barker N. W., p o Castorland, res do, emp kindling factory
BARKER SAMUEL J., w Caroline (Dekin), p o Castorland, res do., justice of the peace and contractor of ditching and tile laying, dealer in raw furs, soldier in Union army 4 years, 59 N. Y. Inf., 7 N. Y Cav. and 10 N. Y. H. A.

Barker Sylvester, p o Castorland, res do, laborer
Barker Wayne N., w Ida (Crowder), p o Castorland, res do, laborer emp Castorland Box Co.
Barnes E. H. & Co., p o Castorland, res do, box manufacturers and custom work, capacity 100,000 ft per month, employ 52 men, J. T. Wood, superintendent.
Barnum Eliphalet, p o Denmark, r 49, farmer 12.
Barnum George, w Maranda (Martin), p o Denmark, r 49, farmer 27, has 4 grade Holstein cows, 6 sheep.
Barnum L. D., p o Deer River, r 19, farm laborer.
Barnum Mary E. Miss, p o Denmark, r 49, domestic.
Barnum Milo, w Carrie (Caswell), p o Deer River, r 19, farmer 97, has 14 cows, 2 horses.
BASSELIN'S MILLS, T. B. Basselin proprietor, p o Castorland, location do, manufacture all kinds of stock lumber, capacity 125,000 ft per day, employ 110 men.
Bassett James F., w Maria (Comer), p o Castorland, res do, carpenter and farmer 40.
Bassett Joel, w Minnie (Werner), p o Castorland, r 72, farmer 120, has 7 cows 2 horses.
Beaser John, p o Denmark, r 50, shoemaker.
Beaser Mary E. Miss, p o Denmark, r 50, housekeeper for John Beaser.
Bedell Byron, w Minnie (Harringer), p o Carthage, r 5, farmer 154, has 20 cows, 4 horses.
Benner Simon, p o Copenhagen, r 57, farmer 50.
Bent Carrie A., daughter of Darius G., p o Castorland, res do.
Bent Darius G., w Mary E. (Snell), p o Castorland, res do, prop. livery stable, notary public.
Bent Fannie, p o Deer River, r 13, resides with H. J. Rohr
Bent Lillian E., daughter of Darius G., p o Castorland, res do.
Besha Fred A., w Anna (Fitz Patrick), p o Carthage, r 7, farmer, leases of G. D. Hewitt farm 20, has 5 horses
Bevett Palmer, w Mary (Doulon), p o Carthage, r 6, farmer, leases of Dr. George Hewitt farm 90, 10 cows, 4 horses.
Bewett Fred E., p o Deer River, r (?), farmer 100.
Bever John, p o Denmark, laborer.
Blinn Catharine D., p o Denmark, r 51 cor 55, resides with Walter Blinn.
Blinn Walter, p o Denmark, r 50 cor 55, gardener and horticulturalist.

Blodgett Fay B., w Susan B. (Schantz), p o Denmark, r 55, laborer

Blodgett Florence E. Miss, p o Denmark, r 55, has one-third interest in farm 180

Blodgett Philander, w Emily J. (Stephens), p o Denmark, r 55, merchant, post master, notary public and telephone manager, w owns h and lot.

Boialean Joseph A., w Emma A. (Lavanchard), p o Denmark, r 49, farmer, leaser of Augusta Pickart farm 100, 12 cows.

Boutwell Lyman O., w Nancy (Bowman), p o Copenhagen, r 46, farmer, leases of Cook Bros. 175, 20 cows.

Bowman Michael, w Olive A. (Plank), p o Castorland, r 68, farmer, leases of C. D. Boshart farm 160, 25 cows, 8 acres hops.

Brady John, p o Castorland, res do, proprietor pool room.

Briggs Charles W., w Effie (Spaulding), p o Castorland, res do, laborer emp Spring Bed Co.

Briggs Joel L., w Eliza (Paver), p o Castorland, res do, saw filer emp T. B. Basselin.

Briggs Stephen, w Sarah (Daring), p o Castorland, resides with Joel L. Briggs.

Briton Bert G., p o Castorland, res do, mechanic.

Briton Ernest B., p o Castorland, res do, carpenter and joiner.

Briton Millard J., p o Castorland, res do, carpenter and joiner.

Brothers Frank, p o Castorland, res do, laborer.

Brown Amy M., widow of Wellington, p o Castorland, resides with Dr. C. H. Reniff

Brown Ernest W., w Bulah (Martin), p o Castorland, res do, laborer.

Brown John, p o Copenhagen, r 7, farm laborer emp P. A. Harter.

Brown John H., w Elizabeth H. (Wyeth), p o Deer River, res do, gardner and farmer 18, has 2 cows.

Brown Thomas M., w Matilda M. (Marsh), p o Copenhagen, r 33, farmer 60, has 8 cows, 2 horses.

Buck Frank, p o Denmark.

Buck Howard, p o Denmark, r (?).

Buker William, w Elizabeth (Peck), p o Copenhagen, r 37, laborer.

Bunbard Alexander, w Margaret (Williams), p o Copenhagen, r 37, laborer.

Burrington Washington, w Susan (Parker), p o Copenhagen, r 57, farmer 75, 5 cows.

Butlin Joseph, w Marinda (Goodenough), p o Copenhagen, r 24, retired farmer 42, and has one-half interest in farm 108, 20 grade Holstein cows, 4 horses, 7 acres hops.

Butters George C., w Lavantia (Crofoot), p o Copenhagen, r 47, farmer 65, has 10 cows, 2 horses.

Buxton Burton G., p o Castorland, res do, carpenter and builder.

Buxton Caroline, widow of Jacob, p o Castorland, res do.

Buxton Charles G., w Winnie (Losen), p o Castorland, res do, proprietor blacksmith and wagon shop.

Buxton Edith F., p o Castorland, res do, clerk, emp George Hufcut.

Buxton Ernest B., p o Castorland, res do, contractor and builder.

Buxton J. M., son of Caroline, p o Castorland, res do, laborer.

C

Cappler Fred, w Mary (Schneeberger), proprietor of Central meat market.

Carroll James, w Julia (Gooder), p o Copenhagen, r 44, laborer.

Carroll Juliett, p o Copenhagen, r 44, dressmaker, resides with James Carroll.

Carter Louisa Miss, p o Denmark, resides with Christopher Frink.

Carter Olive J. Miss, p o Denmark, r 55, dressmaker.

Castorland Cheese Factory, Stock Co., p o Castorland, r 73, receives milk of 200 cows.

CASTORLAND HOTEL, Glenn & Wetmore proprietors, Castorland

Chamberlain Gilbert, w Mary (Agens), p o Denmark, r 53, farmer 210, 25 cows, 3 horses.

Chamberlan Thomas, w Belle (Crandel), p o Denmark, r 53, farmer with Gilbert.

Cheeseman W. E., p o Castorland, res do, laborer.

Cheney Frances, p o Denmark, r 55, has one-third interest in farm 180.

Chickering Frank W., w Bertha A. (Twitchell), p o Copenhagen, r 43, farmer, leases of Uriel A. Twitchell farm 200.

Chickering Truman D., w Elida S. (Roberts), p o Copenhagen, r 46, farmer 280, has 40 grade Ayershire cows, 4 horses.

Clark Charles B., w May (Allen), p o Deer River, r 13, farmer 50, has 8 cows, 1 horse.

Clark Dexter, p o Deer River, laborer.

Clark George W., w Sarah J. (Judd), p o Castorland, r 68, farmer 49, has 8 cows, 2 horses.

Clark John P., p o Denmark

Clark Lovell, w Sophia (Wemott), p o Denmark, r 55, orchard 2 acres.

Clark Nathan Hon., w Eliza A. (Clark), p o Copenhagen, r 44, retired farmer 250, 40 Ayershire cows

Clickner Daniel, w May (Snyder), p o Castorland, res do, emp Jacob Karcher.

Clickner Joseph, p o Castorland, res do.

Clobridge Charles, p o Copenhagen, medical student, resides with his father James.

Clobridge Fred, w Margaret (Whisple), p o Copenhagen, r 37, laborer.

Clobridge James, w Sarah (Stoddard), p o Copenhagen, r 47, laborer.

Clobridge Mary Jane, p o Copenhagen, r 28, resides with William.

Clobridge William, w Eunice (Buker), p o Copenhagen, r 28, laborer, emp J. S. Twining

Closs Warren W., w Alice (Stafford), p o Copenhagen, r 7, farm laborer emp Philip A. Harter.

Colegrove Richard, w Alva (Champine), p o Castorland, r 68, laborer.

Coleman Sidney, w Alice (Smith), p o Deer River, r 53, farmer, leases of Charles Padee farm 125, 22 cows, 2 horses.

Colgrove Nelson, p o Castorland, res do, laborer.

Comer Abner, w Ida (Ford), p o Castorland, r 69, farmer 14, has 2 Holstein cows.

Comer Phebe, p o Castorland, resides with James F. Bassett.

Cone Frank C., w Addie (Terrell), p o Denmark, r 55, farmer with his brother Fred C. 140, 20 cows.

Cone Fred C., p o Denmark, r 55, farmer with brother Frank C. 140, 20 cows.

Cone Lucy, widow of Truman, p o Denmark, r 55.

COOK ALSON, w Mary E. (Couper), p o Denmark, r 62, (Cook Bros.)

COOK BROS., (Alson & Herbert E.,) p o Denmark, r 62, farmers 300, have 40 grade Holstein cows, 8 horses, and breeders of Berkshire swine, proprietor of Cook Brothers' cheese and butter factory.

COOK HERBERT E., w Fannie S. (Schermerhorn), p o Denmark, r 55, (Cook Bros.)

COPP GUY E., p o Carthage, r 4, farmer, resides with Mrs. Nancy Hewitt.

Courts Nicholas, w Elizabeth (Morse), p o Denmark, r 66, farmer 73, 10 cows

Cratsenberg George, w Mette (Whittaker), p o Copenhagen, r 10, farmer 259, has 6 cows, 4 horses

Crook Curtis, w Josephine (Bowman), p o Copenhagen, r 10, farmer 86, has 10 cows, 2 horses.

Crowder Alonzo A., w Anna, p o Castorland, r (?), farmer.

Crowder C. William, w Mary (Hufcut), p o Castorland, res do, emp Castorland Box Co.

Crowder Judson C., p o Castorland, res do, emp Box Factory.

Crowder Reuben, p o Castorland, farmer

Crowley Christopher, w Emma (Snedeker), p o Castorland, res do, laborer emp Castorland kindling wood factory.

Cummings George H., w Sarah M. (Tanzer), p o Castorland, res do, carpenter and builder, and dealer in pumps, guns and hardware.

Cummings Joseph, p o Castorland, r 65, farmer 38, has 3 cows.

Cunningham Chester, w Maria H. (Millard), p o Copenhagen, r 58, farmer 160, has 25 cows, 4 horses.

CUNNINGHAM WILLIAM C., p o Copenhagen, r 58, farm laborer emp Chester Cunningham.

Cutler Isabella M., p o Deer River, res do, stenographer emp A. E. Kilby, Carthage.

Cutler Mortimer F., w Eliza J. (Hammond), p o Deer River, res do, farmer 9.

D

Davis Evan, p o Castorland, res do, baggage master, Castorland depot.

Decker Peter, w Elizabeth (Veisnider), p o Castorland, r 65, farmer 54, has 8 cows.

Deer River Plow Factory, L. E. Stitt, prop., manufacturers plows and castings, wagon repairing and horse shoeing done.

Dence William, w Mary W. (Waters), p o Copenhagen, r 44, breeder of poultry.

Denmark Cheese Factory and Creamery, Alson and Herbert E. Cook props, p o Denmark, r 55

Deno David, p o Castorland, res do, laborer.

Dickson Dorotha E., widow of J. W., p o Copenhagen, r 47

Dickison Jay E., w Annette (Clobridge), p o Copenhagen, r 47, farmer 190, has 24 cows, 5 horses.

Dimick Eugene C., w Wettha (Edmonds), p o Castorland, res do, laborer emp T. B. Basselin.

Dimick Flora Mrs., p o Castorland, res do, mattress maker emp Jacob Karcher.

Dobson Emmett, w Alice M. (Nichols), p o Deer River, r 51, day laborer.

Dunaway Clarence, w Olivia A. (Savell), p o Deer River, r 12, carpenter and stone mason

Dunaway Elbridge R., w Mary J. (Loomis), p o Copenhagen, r 44, laborer.

Dunham Dennis, p o Denmark, r (?), laborer.

Dunham Miles L., w Ella (Phillips), p o Deer River, r 13, prop Deer River Hotel.

Durez Fred, p o Castorland, res do, teamster emp of Sylvester F. Vickler.

E

Eams Edna Miss., p o Denmark, r 49, emp of Darius Pierce.

Edgbert Charles W., w Celia (Stanton), p o Copenhagen, r 24, farmer 218, has 6 thoroughbred and 25 grade Holstein cows, 5 horses, breeder of Chester White swine.

Edmonds Merritt M., p o Castorland, res do, lab, h and lot

Elsaser John , w Kate (Precher), p o Castorland, res do, furniture dealer in Carthage and Lowville

Elsaser Charles F., w Sophia (Haaf), p o Castorland, res do, emp of John Elsaser.

Erwin Mary Miss, p o Copenhagen, r 44, house keeper and tailoress.

F

Fanning Charles D., w Metissa A. (Snow), p o Carthage, r 6, farmer 78, has 12 cows, 2 horses.

Fanning Clarence E., p o Carthage, r 6, postal clerk on R., W. & O. R. R.

Fanning Fred S., p o Carthage, r 6, farmer with father Charles D.
Farney Samuel, w Mary M. (Virkler), p o Castorland, res do, machinist emp E. H. Barns & Co.
Farney Timothy T., w Margaret R. (Sangster), p o Castorland, res do, merchant.
Feistal Edmund, w Mary (Harper), p o Deer River, r 19, farmer 100, has 10 cows.
Feistal Lewis, p o Denmark, laborer.
Flanders R. W., p o Deer River, r (?.)
Flinn John, p o Castorland, res do, saw filer, h and lot.
Flanigan Thomas, w Martha A. (Nichols), p o Carthage, r 5, farmer 75, has 8 cows, 2 horses.
Florida Mortimer, p o Deer River, r 18, farmer 80.
Flynn John W., w Margaret (Lenehan), p o Castorland, res do, saw filer emp T. B. Basselin.
Fox Clinton A., w Dora B. (Cody), p o Copenhagen, r 44, cheese maker.
Fox Peter A., w Mary A. (Jones), p o Copenhagen, r 44, laborer.
Frazier Herbert E., w Harriet (Graves), p o Castorland, res do, engineer at Castorland kindling wood factory.
Frink Christopher M., w Augusta (Parter), p o Deer River, r 53, farmer, leases of Catherine Howard farm 115, 15 cows, 3 horse.

G

Gallup Alson, p o Carthage, laborer.
Ganzel John, p o Deer River, r 52, farmer 120.
Gardner Charles, p o Castorland, r 65, farmer 49, has 5 cows, soldier in Union service.
Gardner Charles W., w Amy (Allen), p o Deer River, r 46 farmer, leases of Chester L. Smith farm 150, 21 cows, has 2 horses.
Gardner George W., w Josephine (Geroy), p o Castorland, r 65, farm laborer.
Garnsey Eliza, widow of Almiran, p o Denmark, r 51, owns farm 30.
Gates Nellie L. Miss, p o Castorland, r (?), school teacher.
Gilroy John, p o Copenhagen, r 10, farm laborer.
Gilroy Thomas, w Mary (Carlin), p o Copenhagen, r 10, farmer, leases 100 of George Cratsenburg.
Glazier Esther, p o Deer River, res do, housekeeper.
Glazier Harrison, w Margaret (Griffin), p o Denmark, r 51, farm laborer.

Glazier Olive P., widow of Eliheu, p o Deer River, res do.
Glazier William, p o Deer River, r (?.)
Gleason David T., w Mary (Sharp), p o Denmark, r 51, retired farmer 115, 16 cows.
Glenn Samuel, p o Castorland, emp of his brother Thomas at Castorland Hotel.
GLENN & WETMORE, (T. G. & H. W.), p o Castorland, proprietors of Castorland Hotel, located at railroad station, livery in connection, near hunting and fishing grounds.
Glur Gottlieb, p o Castorland, res do, blacksmith, emp Charles G. Buxton.
Godfrey Jasper G., w Emma A. (Taylor), p o Denmark, r 62, leases of Cook Bros. farm 250 30 Holstein cows has 2 horses 15 swine.
Goutremout Fred, son of Garrett, p o Castorland, res do, clerk Union Hotel.
Goutremout Garret N., w Emeline (Kilts), p o Castorland, res do, prop Union Hotel.
Goutremout Phebe A., widow of William, p o Castorland, r 70, farmer 180, has 20 cows.
Goutremout William, p o Castorland, r (?), farmer.
Gowdy George W., w Matilda A. (Boiataen), p o Denmark, r 66, teamster and horse trainer.
Grieve William, p o Deer River, r 52, farmer 65, has 2 cows.
Groner Fred, w Rose (Branley), p o Castorland, res do, laborer.
Guiser Mary, p o Castorland, r 64, housekeeper.

H

Haaf Catherine, p o Castorland resides with Charles F. Elsaser.
Hall Henry, w Amelia (Emerson), p o Copenhagen, r 8, farmer 150, has 23 cows, 3 horses.
Haller Frank, p o Deer River, r (?.)
Haller John, w Mary (Bretch), p o Deer River, r 49, farmer 78, has 11 cows, 2 horses.
Hamlin Abner, w Maria L. (Harrington), p o Deer River, r 52, farmer, leases of Mrs. Maria Hammond farm 130, 20 cows, 2 horses.
Hancock Egbert, w Elizabeth (Hurd), p o Deer River, r 12, retired farmer.
Hancock Freeman, w Bertha (Hubbard), p o Deer River, r 12, farmer 140, has 20 cows, 3 horses.

Handley Bros., (Thomas J. & Michael C.), p o Castorland res do, proprietors of Union Hotel.
Handley Michael C., p o Castorland, res do, (Handley Bros.)
Handley Thomas J., p o Castorland, res do, (Handley Bros.)
Hannah Thomas, w Gertrude (Allison), p o Castorland, res do, overseer of Castorland box factory.
Hannah Walter, p o Castorland, res do, overseer of Castorland box factory.
Hannas Thomas, p o Castorland, res do, laborer
Harper William , w Sarah (Weister), p o Carthage, r 7, farmer 50, 5 cows, 2 horses.
Harriz Frank, p o Castorland, res do, butcher.
Harter Alice M., daughter of Alonzo G., p o Copenhagen, r 11, domestic
Harter Alonzo G., p o Copenhagen, r 11, farmer 180, has 20 cows, 4 horses.
Harter Cheese Factory, p o Copenhagen, r 7, P. A. Harter proprietor, receives milk of 200 cows.
Harter Lewis C., w Lucy (Fanning), p o Copenhagen, r 9, farmer 65, 8 cows, 5 horses.
Hartwell Walton S., w Mary (Goodell), p o Denmark, r 62, farmer 20, has 6 cows.
Hastings Sarah A., widow of Emery, p o Denmark, r 55, housekeepr.
Hazer John, w Anna (Buckingham), p o Deer River, r 20, on farm of G. A. Blackman 60, 5 cows, 2 horses, 18 acres hops.
Hebert Thomas, w Sophia, p o Castorland, res do, prop barber shop.
Henry Barney E., w Elizabeth (Wilson), p o Copenhagen, r 43, farmer 46, 12 graded Ayershire cows, 2 horses.
Henry Barney J., p o Copenhagen, r 43, farmer with his father Barney E.
Henry John, w Amelia A. (Ferry), p o Copenhagen, r 44, retired farmer 112, 18 cows.
Henry Mary S., p o Copenhagen, r 44, emp of Peter Henry
Henry Peter, w Alice (Carroll), p o Copenhagen, r 44, laborer.
Henry Wilson D., w Amelia (Hall), p o Copenhagen, r 44, farmer, leases farm 112 of John Henry.
Herzig Frank, p o Castorland, res do, (Frank Herzig & Co.)
Herzig Frank & Co., p o Castorland, res do, proprietor of Herzig meat market.
Hess John, p o Denmark, r 55, harness maker.

Hewitt David, w Elizabeth (Cook), p o Carthage, r 13, farmer 31, has 5 cows, 4 horses.
Hewitt Leonard E., p o Carthage, r 13, stone cutter.
Hewitt Nancy, widow of Isaac, p o Carthage, r 13, owns farm 75, 2 cows.
Hewitt Wesley J., w Jeannette (Smith), p o Deer River, r 21, farmer 60, has 6 cows, 2 horses.
HILL WALLACE R., w Ellen L. (Bassett), p o Deer River, r 12 cor 13, dealer in general merchandise, post master, and telephone operator, and supervisor.
Hirschey Jonathan, w Anna (Virkler), p o Castorland, r 73, farmer 275, 35 cows.
Hirschey Joseph, w Anna (Virkler), p o Castorland, r 73, farmer 130, 20 cows.
Hodge Francis, w Anna (Hoch), p o Denmark, r 66, farmer, leases of William Hesler farm 152, 21 cows.
Hofer Charles, p o Carthage, r 22, farm laborer.
Hofer Christopher, w Mary (Shaw), p o Cathage, r 22, farmer 200, has 30 cows.
Hofer Edward, w Anna (Howe), p o Carthage, r 22, farm laborer emp of Christopher Hofer.
Hofer William, p o Carthage, r 22, farm laborer emp of Christopher Hofer.
Holmes Olive, p o Castorland, res do, housekeeper.
Homes Hannah, p o Castorland, r 14, resides with Otto Warner.
Hopgood John, w Eunice, p o Copenhagen, r 28, farmer 5
Hopkins Prudence, widow of Joel, p o Deer River, res do, housekeeper.
Horth George B., w Lillian C. (Cole) p o Denmark, r 51, prop blacksmith and wagon shop.
Houghton Richard P., w Emma (Rumble), p o Deer River, r 51, farmer, leases of John Otis farm 8, 3 cows.
Howard Catharine, p o Denmark, r 53, owns farm 115, 15 cows.
Howe Alice, p o Copenhagen, bds with Thomas Howe.
Howe Floyd, w hristina (Kempney), p o Copenhagen, r 24, farmer leases 22 of George Smith, has 2 horses.
Howe James, w Jane (Young), p o Copenhagen, r 24, farmer 26, has 4 cows, 2 horses.
Howe John, p o Copenhagen, r 44, laborer.
Howe Thomas, w Kate (Highman), p o Copenhagen, r 44, laborer.
Howe William, p o Copenhagen, r 44, farm laborer.

Hoyt Minnie E., p o Deer River, res do, dress maker.
Hoyt R. Bruce, son of Sarah, p o Deer River, res do.
Hoyt Sarah, widow of Caleb, p o Deer River, res do, housekeeper.
Hubbard Dwight, w Temperance (Thompson), p o Carthage, r 13, farmer 100, has 15 cows, 2 horses.
Hubbard Henry, p o Deer River.
Hufcut Carrie Miss, p o Denmark, r 49, school teacher
Hufcut George, w Elmira (Barnum), p o Denmark, r 49, farmer 44, has 8 cows.
HUFCUT GEORGE E., p o Castorland, res do, dealer in general merchandise.
Hufcut Henry, p o Castorland, res do, retired, soldier in Union army.
Hufcut Martha Miss, p o Castorland, res do, laundress
Hutchinson Charles, w Matilda (Beaser), p o Denmark, r 51, laborer.
Hutchinson Lena Miss, p o Denmark, r 51, dressmaker

I

Ingalls Frederic, w Elizabeth (Parrot), p o Copenhagen, r 33, farmer, leases of John S. Twining farm 122, 16 cows, 2 horses.
Ingalls Julia Miss, p o Copenhagen, bds with Mary Erwin.
Ingalls Richard, p o Copenhagen, r 32, farm laborer.

J

Jones Benjamin, p o Deer River, r (?.)
Jones Mary, widow of Ebenezer F., p o Deer River, res do, housekeeper.
Jones Noel E., w Isabelle (McManis, deceased, p o Denmark, r 49, general merchant and farmer, leases of Elizabeth Whitford 163, 21 cows.
Jones Tennyson A., p o Deer River, res do, station agent and operator emp R., W. and O. R. R., also agent emp George Dryden & Co.
Judd Leverett C., w Anna E. (Harford), p o Castorland, res do, owns store building, erceted Castorland Hotel in 1877, and founded the village of Castorland

K

Kappeli Fred, w Mary (Sneebergear), p o Castorland, res do, butcher.
Karcher Jacob, w Rachel (Farney), p o Castorland, res do, manufacturer of mattresses, spring beds, folding cots, cribs, employs 10 men.

Kelner Asa, w Emma (Kelner), p o Carthage, r 13, farmer 40, has 7 cows
Kelner Fred, w Salona (Woodward), p o Copenhagen, r 23, farmer 15.
Kelner George C., w Elizabeth (Vanbrocklin), p o Carthage, r 11, retired farmer 77.
Kelner Gordon, p o Copenhagen, r 9, bds with L. C. Harter
Kessler Arnold, p o Castorland, res do, painter.
Kessler George, p o Castorland, res do, laborer, h and lot
Kidder Sterling, p o Castorland, barber, bds at Goutremout Hotel.
Kidney Orville, p o Denmark, r 50, h and lot
Kidney Sarah D., widow of Thomas L., p o Deer River, r 12, housekeeper.
Kidney Smith S., p o Deer River, r 12, farm laborer.
Kilborn Frank, butcher, mechanic
Kilmer Harlow, w Harriet (Plopper), p o Deer River, res do, laborer.
Kitts Charles, w Mary (Veltin), p o Carthage, r 13, farmer 50, has 6 cows.
Kitts Jesse T., w Sarah M. (Rockwood), p o Denmark, r 66, farmer 170, has 2 horses.
Knapp Elliott, w Harriet (Suits), p o Deer River, r 53, farmer, leases of Byron Bent farm 120, 12 cows.
Knapp Jay E., w Marian E. (Dunham), p o Denmark, r 55, butter and cheese maker emp Cook Bros.
Knapp John L., p o Copenhagen, r 60, farmer 77, has 10 cows, 3 horses.
Knapp Satie J., daughter of John L., p o Copenhagen, r 60, housekeeper.
Kohler John L., w Anna (Williams), p o Denmark, r 47, farmer, leases of Fred Butters 200, 18 cows, 2 horses.

L

Lachine Lewis, p o Castorland, res do, laborer
La Huillier N. Chris, p o Castorland, res do, (Frank Herzig & Co.)
Laitz Collins, w Kate (McManis), p o Denmark, r 51, carpenter and joiner.
Landers Julia, p o Copenhagen, r 36, domestic emp Nancy Landers.
Landers Nancy, widow of James, p o Copenhagen, r 36, owns farm 100, 15 cows, 3 horses.
Landon William, w ——— (Roberts), p o Copenhagen, farmer 70

Lanpher A. E., p o Denmark.
Lanpher A. T., p o Denmark.
Lanpher Eugene, w Jennie (Shattuck), p o Deer River, r 51, farmer 150, has 24 cows, 2 horses.
Lanpher Frank, w Elidia (Stephens), p o Denmark, r 48, farmer 110, has 16 cows.
Lanpher Otho A., w Augusta (Plopper), p o Deer River, r 18, prop Deer River grist mills, owns 2 acres.
Lapire James, w Mary (Labounty), p o Denmark, r 51, farmer 5.
Lasher Chauncey, p o Denmark.
Lasher John F., w Maria (Whitford), p o Denmark, r 49, farmer 77, has 14 grade Holstein cows.
Lasher Judson W., w Emma J. (Alexander), p o Copenhagen, r 60, farmer 200, has 30 cows, 4 horses.
Lawton Eliza, widow of William C., p o Copenhagen, r 39, resides with Ensworth D. Babcock.
Lawton Fred J., p o Deer River, r 52, farmer, leases of Thomas Carroll farm 215, 25 cows.
Lawton Jennie, p o Deer River, r 52, dressmaker.
Lawton Roland, w Louisa (Reed), resides with Fred J. Lawton.
Lenehan Emma, p o Castorland, res do, domestic
Leneham Matilda, p o Castorland, res do, laborer emp Castorland kindling wood factory.
Leonard Charles, p o Castorland, res do, emp of the kindling wood factory.
Leonard Edmund, p o Denmark, r 55, retired farmer 218, has 25 cows, 5 horses, apple orchard 2 acres.
Leonard Genio, w Mary (Dalton), p o Denmark, r 55, farm laborer emp Edward Leonard.
Leonard Phineas, w Jessie (Harter), p o Copenhagen, r 11, farmer.
Lester May, p o Copenhagen, r 9, resides with father Lorenzo Plank.
Lewis J. H., retired farmer, bds Davenport House.
Lewis John M., w Celestia (Robins), p o Copenhagen, r 46, farmer 146, 20 cows, and market gardner.
LINESTRUTH ALBERT H., w Eliza (Briggs), p o Castorland, dealer in pianos, organs, and musical supplies.
Linestruth Frank, p o Castorland, res do, emp box factory.
Linestruth Fredric, p o Castorland, r 72, laborer.
Linestruth Philip, w Wilhelmina (Richter), p o Castorland, r 72, farmer 68, has 4 cows, 2 horses.

Locklin Jerome, p o Carthage.
Loomis Leonard, w Melvina (Austin), p o Deer River, r 49, farmer 110, has 18 cows, 3 horses.
Loucks Leland, w Cora (Whitney), p o Copenhagen, r 47, farmer, leases of Addison Clark 265, 30 cows, 3 horse.
Lyman Henry, w Ellen L. (Brown), p o Castorland, r 70, farmer 16, has 2 cows.
Lynch Fred, p o Castorland, res do, saw filer in kindling wood factory.

M

Madrid Lafayette, w Lucinda (Guino), p o Deer River, r 17, farm laborer.
Mann Thomas, p o Castorland, res do, laborer.
Marsile Lewis, w Kate (McGillis), p o Deer River, r 13, farmer 213, 30 cows, 2 horses.
Martin Charles, w Harriet (Bohall), p o Castorland, r 65, laborer emp Henry R.
Martin Fred, w Anna (Clark), p o Castorland, r 65, farmer 50, has 8 grade Holstein cows.
Martin Henry R., w Rosella (Thompson), p o Castorland, r 65, farmer 125, has 16 grade Holstein cows, 3 horses.
Martin John T., w Mariette (Leonard), p o Denmark, r 55, leases of Duane B. Dunham farm 18, has 1 Jersey and 2 Holstein cows, h and lot.
Mastin Charles E., w Betsey (Peebles), p o Castorland, res do, miller, emp of Sylvester F. Virkler
Mathies John, p o Copenhagen, r (?), farmer, leases of George Kelner farm 20.
Mattis Imbert, w Elizabeth (Schlupe), p o Castorland, res do, overseer of T. B. Basselin's lumberyard.
McBride Delia Miss, p o Deer River, res do, domestic.
McCue Henry, w Maria (Marcellus), p o Denmark, r 49, day laborer.
McDonnell Catherine, p o Deer River, res do, domestic.
McDONALD DUNCAN, w Ellen (Abrams), p o Deer River, res do, jobber in lumber and logs, and owns farm 20, 11 horses.
McDonald Eugene, p o Deer River, emp of Duncan McDonald.
McDonald James Albert, p o Deer River, res do, bookkeeper emp Duncan McDonald.
McDonald John, p o Deer River, res do, emp of Duncan McDonald.

McLane William, w Martha (Dunn), p o Denmark, r 55, farm laborer.

Merz Charles, w Mary, p o Castorland, r 64, farmer 150, has 20 cows.

Metcalf Ella M., p o Carthage, resides with father John H.

Metcalf John H., w Elizabeth (Hewitt), p o Carthage, r 13, farmer 200, has 10 cows, 3 horses.

Metcalf Leonard C., son of John H., p o Carthage, r 13.

Michael Peter, p o Castorland, res do, emp T. B. Basselin saw mill.

Miller Almer J. w Mary E. (Hathaway), p o Deer River, r 12, farmer, leases of Elmira Harter 180, 30 cows, has 2 horses.

MILLER KIRBY A., w Mary L. (Cunningham), p o Copenhagen, r 58, farmer 113, has 20 grade Ayershire cows, 3 horses.

Miller Milton, w Jeannette, p o South Champion, r 34, farmer, leases of O. Andrews 120, 8 cows, has 2 horses.

Miller Oscar G., w Carrie (Hancock), p o Deer River, r 12, farmer, leases on shares of Lewis Marsile farm 183.

Moody David W., w Nettie (Bond), p o Castorland, r 73, farmer 120, has 15 cows.

Morris Samuel, p o Copenhagen, r (?), farm laborer.

Morrow Hiram, w Sarah (Taylor), p o Denmark, r 48, farmer, leases of Lewis Bros., Copenhagen, farm 180, 23 cows.

Muller Arthur F., w Nellie (Ingram), p o Castorland, res do, laborer.

Murphy John D., p o Copenhagen, r 36, farm laborer emp Margaret Murphy.

Murphy Julia, p o Copenhagen, r 37, domestic.

Murphy Julia C., p o Copenhagen, r 36, school teacher

Murphy Kate Miss, p o Copenhagen, r (?), preceptress of the union free school of Copenhagen.

Murphy Margaret, widow of John, p o Copenhagen, r 36, farmer 200, has 26 cows, 3 horses.

Murphy Patrick, w Kate (Fitzsimmons), p o Copenhagen, r 37, farmer 165, has 25 cows, 6 horses.

Murphy William, p o Copenhagen, r (?), farmer 140

Murray Edward D., w Etta J. (Kelley), p o Castorland. res do, section foreman of R., W. & O. R. R.

Myers James M., w Adaline (Holcomb), p o Deer River, res do, carpenter and farmer 8, justice of peace.

Myers Alanson, p o Deer River, bds with Edward Austin.

N

Nash Darwin, w Emma (Blodgett), p o Denmark, r 51 cor 55, justice of peace, ex-treasurer of Lewis Co.

Neidle Charles, w Jennie (Rice), p o Copenhagen, r 23, leases of George Dryden farm 325, 51 cows, 4 horses.

Normander Isaac, p o Carthage, r 53, farmer 350, has 20 cows.

North Allen J., w Louisa (De Poister), p o Denmark, r 66, farmer, leases of R. H. White 130, 25 cows.

O

Obra Lewis, p o Denmark

Olam Christopher, p o Castorland, r (?), farm laborer.

Ormsby Albert S., jr., w Fanny H. (Judd), p o Castorland, res do, general merchant and post master.

Otis A. C., widow of Joseph, p o Denmark, r 55, housekeeper, h and lot.

Otis Henry S., w Nellie C. (Vrooman), p o Carthage, r 11, farmer, leases of Charles E. Vrooman.

Otis John, w Jerusha (Thompson), p o Deer River, r 51, farmer and mail carrier.

Otis Richard C., w Mary (Hartwell), p o Denmark, r 55, farmer 160, has 20 Holstein cows, 4 horses.

Overton Oren N., w Alice O. (Higman), p o Copenhagen, r 44, farmer, leases of Nathan Clark 250.

P

Paddock Jasper J., w Jane (Cline), p o Carthage, r 13, farmer 100, has 8 grade Holstein cows, 2 horses, 9 sheep.

Paddock Wells D., w Eliza (Fowler), p o Deer River, r 13, farmer 114, has 8 cows, 4 horses.

Parish George, p o Deer River.

Parish James, w Rose (Rhor), p o Deer River, r 13, farmer, leases 164 of C. M. Rohr.

Parish James E., p o Deer River, r 12, laborer.

Parker Arthur L., p o Castorland, res do, laborer, h and lot.

Parker Elmer, son of Henry S., p o Castorland, res do.

Parker Grace E., daughter of Hiram, p o Castorland, res do, emp Castorland kindling wood factory.

Parker Henry, p o Castorland, res do, laborer, h and lot.

Parker Hiram, w Sarepta (Williams), p o Castorland, res do, farm laborer.

Parquet Michael, w Rose (Reas), p o Castorland, res do, farmer.
Parsons Hannah, widow of David, p o Copenhagen, r 36, farmer 65, has 5 cows, 2 horses.
Parsons Locke, p o Denmark, r 66, retired farmer, owns 111, 12 grade Holstein cows.
Pealer Frank, p o Castorland, res do, mason, h and lot.
Peck Fred, w Edith (North), p o Copenhagen, r 26, farmer, leases of S. A. Hadsall farm 165, 18 cows, has 2 horses.
Peck Harvey A., p o Deer River, r 12, farm laborer, resides with father Henry D.
Peck Henry D., w Ellen (Tuthill), p o Deer River, r 12, farmer 220, has 30 cows, 3 horses, yoke oxen.
Persons Boardman, p o Castorland, res do, laborer emp T. B. Basselin.
Persons Philander Rev., w Eliza (Stearns), p o Castorland, res do.
Petrick Lester D., w Alice (Goutremout), p o Castorland, r 69, farm laborer.
Pfaff John, w Ardelle A. (Maurer), p o Carthage, r 13, farmer 95, 16 cows.
Pickert Augusta, widow of Frederic, p o Denmark, r 55, farmer 112, has 14 cows.
Pickert Morris, w Harriet A. (Wheeler), p o Castorland, res do, laborer.
Pickert Willard D., w Algena (Wilcox), p o Denmark, r 62, farmer 212, has 30 grade Holstein cows, 4 horses.
Pierce Arthur D., p o Denmark, r 66, farm laborer.
Pierce Asa P., w Emma L. (Parsons), p o Denmark, r 66, farm laborer.
Pierce Darius, w Theresa A. (Parsons), p o Denmark, r 49, farmer 75, 10 cows, 2 horses.
Pierce Elmer, w Nellie (Silver), p o Carthage, r 13, farmer 35.
Pierce Locke D., p o Denmark, r 49, farmer, leases of Darius Pierce.
Planck Burton, p o Copenhagen, r 9, farm laborer.
Planck Dexter, w Mary (Slater), p o Castorland, r 70, farmer 55, has 5 grade Holstein cows.
Planck Elizabeth Miss, p o Castorland, r 70, domestic.
Planck Harriet M., p o Castorland, domestic emp Boardman Persons.
Planck Lorenzo, w Louisa (Streeter), p o Copenhagen, farmer 100.

Plopper Charles V., w Mary J. (Chapman), deceased, p o Copenhagen, r 28, farmer 30, has 3 thoroughbred and 2 grade Jersey cows, 2 horses.
Plopper Cora L., p o Copenhagen, r 28, school teacher.
Plopper Jason, w Cora (Glazier), p o Deer River, r 12, carpenter.
Potter Albert, w Caroline M. (Myers), p o Deer River, r 13, farmer 60, has 12 cows, 2 horses.
Powers James, w Martha (Sheldon), p o Deer River, res do, farmer 12, has 2 cows.
Prame Richard C., w Anna (Brady), p o Carthage, r 13, farmer 68, has 11 cows, 3 horses.
Pridell Alva T., p o Carthage, r 2, farm laborer.
Pridell George H., w Matilda S. (Johnson), p o Carthage, r 2, farmer 76, has 12 cows, 4 horses.
Pridell Wesley, p o Carthage, r 2, laborer, owns threshing machine.

R

Raymond Julius, w Jennie (Kinney), p o Denmark, r 55, day laborer.
Raymond Edward, p o Copenhagen, farm laborer emp C. D. Ryel.
Raymond William, p o Denmark, r 49, farm laborer
Raynor Herman O., p o Copenhagen, r 26, farm laborer
Raynor Lewis J., w Minnie (Babel), p o Copenhagen, r 26
Reas Mary, widow of Lewis, p o Castorland, res do
Reed Edwin G., w Carrie (Brixton), p o Castorland, r 70, laborer
RENIFF CHARLES H., w Carrie (Brown), p o Castorland, res do, physician and surgeon, coroner of Lewis Co. and health officer of Denmark
Reniff Frank, p o Castorland, res do, emp box factory
Rhoeder Amelia R., p o Castorland, res do, dressmaker
Rhoeder Fred, p o Castorland, r 69, farm laborer
Rhoeder Henry, w Bertha (Herman), p o Castorland, r 69, farmer 115, has 18 cows
Rhoeder Henry Jr., w Bertha D. (Cummings), p o Castorland, res do, laborer
Rhor Christian M., p o Deer River, r 13, farmer 164, 26 cows, 3 horses
Rhor Hartman J., w Carrie (Otis), p o Deer River, r 13, farmer 55, and leases of J. B. Johnson 140, 15 cows

RHOR PETER J., w Catharine (Briggs), p o Castorland, res do, farmer 170, has 18 grade and 10 thoroughbred Holstein cows, thoroughbred Percheron stallion and 4 grade Percheron horses, breeder of Poland China swine and English Beagle dogs, and foreman of Basselin's mills

Rhor Samuel, son of Peter J., p o Castorland, res do

Rice H. A., p o Carthage, farmer

Rich Horace F., w Mary (Sylvester), p o Copenhagen, r 39, farmer 158, has 12 grade Guernsey cows, 2 horses

Richter Julius, w Louisa (Pfaff), p o Castorland, r 69, farmer 76, has 9 cows

Riddlespraghter Charles, w Josephine (Erwin), p o Deer River, r 53, farmer, leases of Charles Clark farm 130, 20 cows, 3 horses

Rior Hiram A., w Esther (Pierson), p o Carthage, r 13, farm laborer

Roberts Bertha, p o Copenhagen, r 46, resides with her father, Henry L.

Roberts Elva, p o Copenhagen, r 46, domestic, emp Henry L.

Roberts George E., w Belle (Alexander), p o Castorland, r 68, prop Union Springs

Roberts Henry L., w Marian (Stoddard), p o Copenhagen, r 46, farmer 269, has 30 grade Ayershire cows, 2 standard Hambletonian horses

Rogers D. B., w Sally M. (Briggs), p o Copenhagen, r 57, cheesemaker

Rogers Sobrina, widow of Isaac, p o Deer River, r 12, domestic

Rood John S., w Carrie (Asbin), p o Deer River, r 55, painter and paper hanger

Ross Orville, w Mary (Rogers), p o Copenhagen, r 30, farmer 218, has 25 cows, 3 horses

Runion Delilah, p o Castorland, res do, housekeeper

Ryel Andrew W., w Jane (Benedict), p o Copenhagen, res do, farmer

Ryel Carlos D., w Annette (Rumble), p o Copenhagen, r 58, farmer 200, has 30 grade Holstein cows, breeder of Hambletonian and Morgan horses

Ryel Carlos W., w Clara L. (Wilkins), p o Copenhagen, r 39, farm laborer, emp Andrew W. Ryel

Ryel C. Leon, p o Copenhagen, r 58, music director

Ryel Raymond D., p o Copenhagen, r 58, music teacher

Ryel Thomas P., w Lula (Hamblin), p o Copenhagen, r 58, farmer 90, has 17 cows, 2 horses

S

Sage Philip H., w Ida (Butlin), p o Copenhagen, r 24, farmer has one-half interest in farm 108

Sangster John, p o Castorland, resides with Timothy T. Farney

Savell Eliza, widow of Edward, p o Deer River, r 12, housekeeper

Scanton George, p o Copenhagen, r 44, farm laborer, emp Orin Overton

Schantz Andrew R., w Margaret (Reas), p o Castorland, r 69, farmer 110, 15 cows, agent for agricultural implements

Schantz Christopher, w Mary (Hirschey), p o Castorland, r 73, farmer 90, 12 cows

Schantz John R., w Emma C. (Carter), p o Denmark, r 55, farmer 12, 2 cows, constable and highway commissioner

Schantz W. R., p o Castorland, res do, teamster, emp T. R. Basselin

Schlieder John R., w Barbara (Zehr), p o Castorland, res do, foreman at Castorland kindling wood factory

Schlieder Joseph H., w Bertha (Mattraw), p o Castorland, res do, carpenter

School house, dist. No. 2, p o Copenhagen, r 42 cor 46

School house, dist. No. 3, p o Denmark, r 49

School house, dist. No. 4, p o Carthage, r 13

School house, dist. No. 5, p o Copenhagen, r 10

School house, dist. No. 6, p o Deer River, r 12

School house, dist No. 8, p o Castorland, r 55

School house, dist. No. 10, p o Copenhagen, r 47

School house, dist. No. 11, p o Carthage, r 6

School house, dist. No. 12, r 66

School house, dist. No. 13, p o Denmark, r 53

School house, dist. No. 14, p o Castorland, r 73

School house, dist. (joint) No. 15, p o Copenhagen, r 26

School house, dist. (joint) No. 18, p o South Champion

Scidmore Ashley T., w Nora (Parm), p o Copenhagen, r 27, farmer, leases of Harry Munger, farm 120, 12 cows, 2 horses

Seymour Henry, p o Castorland, res do, laborer, emp of the box factory

Sheldon Chloe, widow of Albert, p o Copenhagen, r 58, life lease of farm 150

Sheldon Joseph, w Harriet (Vrooman), p o Denmark, r 56, farmer 260, has 28 cows, 3 horses
Sheldon Richard E., w Olive (Carter), p o Denmark, r 55, farmer 138, has 17 cows, 2 horses
Shepherd Edward, p o Denmark
Sherman William W., w Mary (Ward), p o Castorland, res do, wagonmaker
Slade George T., p o Carthage, r 2, miller
Slade Mary, daughter of Watts C., p o Carthage, r 2, school teacher
Slade Watts C., w Mary A. (Briggs), p o Carthage, r 2, farmer 114, has 20 cows, 4 horses
Slater Frances, p o Carthage, r 13, farmer 56, has 7 cows
Slater George, p o Castorland, res do, laborer, emp of box factory
Slater Jacob, p o Carthage, r 19, miller, emp Hutchinson & Clark, Carthage
Slater John R., p o Castorland, res do, emp of kindling wood factory
Slater Joseph, p o Castorland, res do, carpenter
Slater Louisa, daughter of Frances, p o Castorland, r 13, dressmaker
Sliter Franklin C., w Harriet (Hoans), p o Castorland, r 69, farmer 117
Smith Ann, widow of Cornelius, p o Deer River, r 13, farmer 65, 13 cows, 2 horses
Smith Cady M., p o Deer River, r 21, farmer with father, Chester L.
Smith Cephas, w Lillian (Crast), p o Denmark, r 19, farmer, leases of David Gleason 107, 16 cows
Smith Chester L., w Delia (Crook), p o Deer River, r 21, farmer 196, has 30 cows, 3 horses
Smith Fred A., w Mate A. (Hart), p o Deer River, r 21, farmer, leases farm of Chester L. Smith
Smith Levi, w Susan E. (Savell), p o Denmark, r 49, farmer, leases 100 of Blodgett estate
Smith Nicholas, w Catharine (Bellinger), p o Denmark, r 55, resides with William Waltsman
Smith Samuel, p o Deer River, r 13, farm laborer, emp Ann Smith
Smith William, p o Deer River, r 13, laborer
Spaulding DeWitt C., w Sarah E. (Wallace), p o Denmark, r 66, farm laborer

Spaulding Duane, w Almeda (Spaulding), p o Castorland, res do, prop of boarding house
Spaulding Louisa B., p o Castorland, domestic, emp Duane Spaulding
Spaulding Monroe, p o Castorland, laborer, bds with Duane Spaulding
Spencer John, w Susan A. (Colburn), p o Copenhagen, r 56, farmer 78, 9 grade Jersey cows, soldier Co. M. H. A. 3 years
Standard Wood Co., p o Castorland, res do, manuf kindling wood, capacity 26,000 ft per day, employs 75 hands, I. M. Owens, manager
Standring Cheese factory, C. A. Austin, prop, p o Deer River, location do
STAR SPRING CHEESE FACTORY, p o Castorland, receives the milk of 200 cows, Samuel L. Hirchey, proprietor and cheesemaker, Jonathan Hirchey, salesman
Sterling Duane, w Percilla (Slyvester), p o Deer River, res do, laborer
Stevens William, w Hannah L. (Smith), p o Deer River, res do, tinsmith
Stitt Alexander, w Hannah M. (Davis), p o Deer River, res do, carpenter
Stitt Lovitt E., w ——— (Smith), p o Deer River, res do, moulder
Stoddard Norton W., w Nancy (Needham), p o Copenhagen, r 43, farmer 50, has 6 cows, 2 horses
Stone James, w Agnes (Holcomb), p o Castorland, emp of Castorland Hotel
Stone James J., w Emma (Erwin), p o Deer River, r 13, stone mason and brick layer
Strickland Charles, w Nancy (Peniman), p o Deer River, r 20, farmer 100, has 16 cows, 3 horses
Strife John, w Anna (Baker), p o Castorland, farmer 87, has 13 cows, 2 horses
Sturtz Frank, w Eliza (Coler), p o Castorland, r 70, leases 180 of Phebe Goutermont
Sturtz William, p o Denmark, leases farm
Swinburn Caroline Miss, p o Deer River, res do, owns farm 150
Sylver Billings, p o Copenhagen, laborer
Sylver Gordon B., w Mary (Zecher), p o Carthage, r 13, farmer 98, has 10 cows, 3 horses
Sylver Steven, p o Castorland, res do, laborer

Sylvester Emma, p o Deer River, bds with Duane Sterling
Sylvester Lydia Ann, widow of John, p o Deer River, resides with Duane Sterling

T

Tanzer Ernest, w Jennie (Kentner), p o Denmark, r 49, farmer 127, has 20 grade Jersey cows, 3 horses
Taylor John M., w Jane A. (Dickenson), p o Carthage, r 13, farmer 43, has 6 cows, 2 horses
Terry Frank, w Rosa (Hofer), p o Castorland, r 69, farmer, leases of Peter Terry farm 100, 17 cows
Terry John, p o Castorland, res do, laborer
Terry Peter, w Theresa (Strife), p o Castorland, r 69, farmer 100, has 17 cows, 1 horse
Thayer Margaret, widow of Silas, p o Deer River, res do, h and lot
Thoma Mary Miss, p o Castorland, dining room manager, emp of Castorland Hotel
Thompson Charles, w Eunice (Kitts), p o Castorland, res do, retired farmer
Thompson Edward, p o Castorland, res do, emp kindling wood factory
Thompson John, w Luella (Mahon), p o Deer River, r 53, farmer 120, has 14 cows
Thompson Joseph D., w Helen (Holmes), p o Castorland, res do, prop boarding house and agent for farm implements
Thornton Daniel G., p o Copenhagen, r 33, resides with father, John D.
Thornton John D., w Lurilda (Lockwood), p o Copenhagen, r 33, farmer 250, has 25 cows, 5 horses, 5 sheep, yoke oxen
Townsend Charles H., w Maria (Grieve), p o Castorland, r 69, shoemaker, h and lot, soldier in late war 3 years in Co. D., 10th N. Y. H. A.
Tripp Andrew, p o South Champion, r 34, farmer 140, has 15 cows, 2 horses
Tripp William, w Elmira (Campbell), p o South Champion, r 34, farmer 135, has 12 cows, 2 horses
Twining William J., w Elizabeth S. (Davenport), p o Copenhagen, r 28, farmer, has 12 cows, 3 horses
Twitchell Albert S., w Mary W. (Wright), p o Copenhagen, r 43, farmer 101, has 20 cows, 4 horses

Twitchell J. M. Wayne, p o Copenhagen, r 43, laborer, emp Albert Twitchell
Twitchell Otis W., son of Albert S., p o Copenhagen, r 43, farm laborer
Twitchell Uriel A., w Catharine (Spaulding), p o Copenhagen, r 43, retired farmer, owns farm 200, 30 cows, 6 horses

U

Underwood Joseph, p o Copenhagen, farm laborer

V

Van Atter Jesse, p o Deer River, res do, laborer
Van Brocklin John , p o Carthage
Van Brocklin Volna J., w Viola (Spaulding), p o Carthage, r 5, farmer, has 8 cows, 3 horses
Van Pelt Samuel G., w Ruth (Fog), p o Copenhagen, r 10, farmer 96, has 8 Jersey cows, 2 horses, breeder of Chester White swine
Virkler E. M., p o Castorland, farmer 100
Virkler John, p o Castorland, emp of his brother, Sylvester F., bds r 70
Virkler Joseph S., w Rachel (Hirschey), p o Castorland, r 73, farmer 135, has 25 Holstein cows
Virkler M. B., p o Castorland, farmer 100
Virkler Peter F., w Louisa (Beyer), p o Castorland, r 70, miller, emp of his brother, Sylvester F.
Virkler Solomon D., w Sarah (Zahn), p o Castorland, r 73, farmer 175, has 15 cows
VIRKLER SYLVESTER F., p o Castorland, res do, dealer in flour, feed, grain, Richville lime hair, cement, plaster, salt, shingles, baled hay and seed, and shipper of live stock
Vorce Alice, p o Copenhagen, r 22, domestic
Vorce Asa D., w Charlotte (Babcock), p o Copenhagen, r 22, farmer 195, has 28 cows, 4 horses
Vorce Eliza Mrs., p o Copenhagen, r 22, resides with son, Asa D.
Vorce George H., p o Copenhagen, r 22, farm laborer, emp Warren W. Vorce
Vorce Nettie, daughter of Asa D., p o Copenhagen, r 22
Vorce Warren W., w Caroline (Hess), p o Copenhagen, r 22, farmer 150, has 20 cows, prop of Vorce cheese factory
Vrooman Charles E., w Celia C. (Pierce), p o Carthage, r 11, retired farmer 187, 22 grade Holstein cows, 6 horses

Vrooman DeVene, w Stella (Hubbard), p o Deer River, r 12, farmer, leases of J. E. Vrooman farm 175, 30 cows

Vrooman DeVere R., w Emma J. (Place), p o Carthage, r 5, farmer 200, has 12 grade Ayershire and Jersey cows, 6 horses, 83 sheep

Vrooman Ehle, w Mary (Hill), p o Deer River, res do, miller

Vrooman Eliza, widow of John, p o Copenhagen, r 10, resides with her son, Giles

Vrooman Ferma M., daughter of DeVere, p o Copenhagen, school teacher

Vrooman Giles H., w Elizabeth (Thayer), p o Copenhagen, r 10, farmer 45, 7 cows, 2 horses

VROOMAN HERBERT C. (Vrooman & Son), p o Deer River, res do, resides with father, J. E.

Vrooman Jacob, w Almena (Wait), p o Carthage, r 5, farmer 175, has 23 grade Holstein cows, 4 horses

VROOMAN J. E., w Emma (Pierce), (Vrooman & Son), p o Deer River, res do, owns farm 175, 30 cows, leased on shares to DeVene Vrooman

Vrooman Leon J., w Libbie (Hart), p o Carthage, r 5, farmer, together with M. W. Vrooman leases of Jacob Vrooman farm 175, 23 cows

Vrooman Maria E., daughter of Charles E., p o Carthage, r 11, dressmaker

Vrooman Myron W., w Alice (Lanphere), p o Carthage, r 5, farmer, leases farm of Jacob Vrooman

VROOMAN & SON (J. E. and Herbert C.), p o Deer River, res do, proprietors of Deer River flour, feed and grain mills, also manufacturers of cheese boxes

Vrooman Wallace, w Emma (Hubbard), p o Deer River, res do, laborer

W

Waltsman William C., w Orpha (Smith), p o Denmark, r 55, farmer, leases of Walter Blodgett farm 244, 20 cows, 4 horses

Warner Fred, w Winnie (Zecher), p o Castorland, r 65, farmer 116, 11 cows

Warner Herman, p o Castorland, r 72, farm laborer

Warner Otto F., w Mary D. (Homes), p o Deer River, r 14, farmer 162, has 25 Holstein cows, 3 horses

Washburn Brenton G., w Jennie (Voodre), p o Castorland, res do, station agent, emp R. W. & O. R. R.

Waters Lyman T., w Sarah Jane (Shepard), p o Copenhagen, r 24, farmer 42, has 3 Jersey cows, 2 horses

Weaver Charles W., w Mary E. (Bass), p o Copenhagen, r 33, farmer 183, has 6 cows, 3 horses
Weaver Frank H., p o Carthage, r 2, wood turner
Weaver Mateland A., w Martha (Hungerford), p o Carthage, r 2, farmer 70, has 10 cows, 2 horses
Weed Salina, p o Castorland, resides with William E.
Weed William E., w Alfa (Smith), p o Castorland, res do, spring bed weaver, emp Jacob Karcher
Weller Grace F., p o Copenhagen, resides with father, Monroe K.
Weller Monroe K., w Clamenca (Rogers), p o Copenhagen, r 24, farmer 60, has 20 cows, 3 horses
Wescott Adelbert, p o Castorland, res do, peddler
Wescott Bert, p o Castorland, res do
Wescott Charles, p o Castorland, res do, emp of kindling wood factory
Wescott Ernest, p o Deer River, farmer
Wescott James, p o Castorland, res do, ship carpenter
Wescott Nina, p o Castorland, res do,kindling wood bundler
WETMORE HENRY, w Margaret E. (Glenn), (Glenn & Wetmore), p o Castorland, res do, owns farm in Watson, 160, 20 cows, and 33 acres hay producing flats on Black river
White Eula C., p o Denmark, r 66, school teacher, resides with Parsons E.
White Fred, p o Copenhagen, teamster
White Lavina T., p o Denmark, r 66, farmer 48
WHITE PARSONS E., w A. Frances (Campbell), p o Denmark, r 66, farmer 136, has 25 graded Holstein cows, 3 horses, Lewis Co. deputy of P. of H., superintendent of Lewis Co. Agricultural fair
White Rodney H., w Addie (Bellinger), p o Castorland, res do, retired farmer 196, has 25 cows, 5 horses
White William, p o Deer River, r 13, farmer, leases 128 of John Cratsenberg
Whitford Elizabeth, p o Denmark, r 50, owns farm 180
Whiting Eunice L., daughter of Franklin M., p o Copenhagen, r 44, student Potsdam Normal
Whiting Foster L., p o Copenhagen, r 44, farm laborer
Whiting Franklin M., w Ophelia (North), p o Copenhagen, r 44, farmer 30, 6 cows, 3 horses
Whiting J. Kent, p o Copenhagen, r 44, agent for rubber goods and oils

Whitney Henry S., w Hannah M. (Lawrence), p o Copenhagen, r 44, farmer 10
Whitney J. Dwight, w Nancy (Ryel), p o Copenhagen, r 27, farmer 113, has 20 cows, 2 horses, yoke oxen
Whitney William, w Maria J. (Hoxby), p o Copenhagen, r 32, farmer, leases of William H. Whitney farm 180, 25 cows
Whitney William H., w Patience (Johnson), p o Copenhagen, r 32, farmer 180, has 25 cows, 4 horses
Wiggins Clark J., w Laura (Barr), p o Deer River, r 13, farmer 184, 20 cows, 5 horses
Wilcox Howard, w Anna (Frost), p o Deer River, res do, cheesemaker
Williams Charles, w Emma (Maurer), p o Castorland), r 70, day laborer
Williams Ernest, p o Denmark
Williams Horace, p o Castorland, res do, farmer 5
Williams Robert, p o Denmark, r 49, farm laborer
Williams Stiles H., w Catharine (Walker), p o Denmark, r 49, farmer 62, has 8 cows, 2 horses
Wilson A. J., p o Copenhagen, farmer
Wisner George H., w Ida M. (Banter), p o Copenhagen, r 57, farmer 30, has 2 cows
Wisner Henry, p o Carthage, farmer
Witson Addison J., p o Copenhagen, r 59, farm laborer, emp Rudolphus Witson
Witson Rudolphus, w Amelia A. (Shultz), p o Copenhagen, r 59, farmer 279, has 42 cows, 4 horses
Witts C. E., p o Denmark, pastor of Denmark Baptist and Union churches, bds with Darwin Nash
Wood Milo, p o Copenhagen, laborer
Woodard Julia M., widow of Morris, p o Castorland, res do, housekeeper
Woolslager Fred, p o Castorland, r 64, blacksmith and farmer
Woolslager Jacob, p o Castorland, farmer 80
Wyeth Frank L., p o Denmark, r 62, traveling salesman, emp F. L. Buckley, Oneonta
Wyeth Madison J., p o Denmark, r 62, farm laborer, emp William H. Wyeth
Wyeth William H., w Fredreka (Mellnitz), p o Denmark, r 62, farmer 150, 2 cows, 4 horses
Wyman Oliver, p o Copenhagen, farmer, leases of Albert Sheldon farm 150

Y

Yatto Elistir, w Griyot (Yatto), p o Carthage, r 13, farmer 25
Yott Frank, w Margaret (Lalyer), p o Denmark, r 51, blacksmith
Young Brewster, w Harriet (Flennison), p o Copenhagen, r 26, farmer 110, has 15 cows, 2 horses, orchard 2 acres
Young Caroline, widow of Alanson, p o Copenhagen, r 26
Young Charles E., w Eliza (Allen), p o Copenhagen, r 26, farmer 100, has 12 cows, 8 sheep, 4 horses
Young Jay E., w Nannie (Ostrander), p o Copenhagen, r 26, farmer 112, has 12 cows, 4 horses
Young Welcome A., w Jane E. (Wright), p o Copenhagen, r 26, farmer 32, has 6 Jersey cows, 4 horses

Z

Zecher Charles, p o Castorland, farmer 60
Zecher F. W., p o Copenhagen, res do, farm laborer
Zecher Margaret, p o Castorland, resides with her son, Charles

TOWN OF DIANA.

DIANA, the second town in size in the county, has an area of 82,447 acres, and was formed from Watson, April 26, 1830, and named in compliment to the wishes of Joseph Bonaparte, who, from his wanderings as a hunter, imagined the region beautiful enough, even for the Goddess herself. To the north lays the beautiful lake, Bonaparte, well known as a summer resort. Harrisville, in the northern part of the town, is the only incorporated village, and is noted for its large tannery. Sterling Bush is a hamlet. In the east lay boundless tracts of forest. The first supervisor was Chapman Johnson, and the first clerk, George W. Bingham.

(For explanations and abbreviations see page 5.)

A

Aackerman Chase, w Chloe (Slye), p o Natural Bridge, r 13, farmer 120, 7 cows, 2 horses, sugar orchard 400 trees
Adkins Margaret Mrs. (Dashnau), widow of Joseph, p o Harrisville, r 46, farmer 25

Allen Emery, w Sarah (Clark), p o Harrisville, r 42, farmer, leases of William Noyes farm 50

ALLEN FRANK E., w Louisa E. (Crowner), p o Natural Bridge, r 21, farmer 260, has 7 cows, 3 horses, 8 swine, has served as assessor 3 years

Andress George, w Clara (Morrow), p o Natural Bridge, r 14, foreman, emp of Natural Bridge tannery

Anthony Lee, w Mary (Reuly), p o Antwerp, off r 2, farmer 6

Apple Hiram, w Annis (Watson), p o Antwerp, off r 2, farmer on 100 owned by his wife, has 1 cow, 5 sheep, 1 horse

Arnold Amasa, w Louisa (Carpenter), p o Natural Bridge, r 11, farmer 44, 7 cows, 2 horses

Arnold Anderson, w Maria (Dice), p o Natural Bridge, r 11, farmer and laborer

Arnold Eliza (Dice), widow of George, p o Natural Bridge, r 11

Arnold Emery, w Lillian (Bacon), p o Natural Bridge, r 11, laborer

Arnold Frederick, w Carrie (Fuller), p o Natural Bridge, r 11, farmer 30, 2 cows, 1 horse

Arnold Ira, w Emily A. (Gage), p o Natural Bridge, r 11, laborer

Aronld Isaac, p o Natural Bridge, r 10, farmer, leases on shares of W. A. Wright 85, has 2 cows, 1 horse

Arnold Ithamar V., w Anna (McCrate), r 11, farmer with his father Amasa, and laborer

Arnold William, w Sarah (Algate), p o Natural Bridge, r 10, home with his son, Isaac

Ashcraft Franklin E., w Harriet A. (Adner), p o Natural Bridge, r 12, farmer 70, has 4 cows, 2 horses, soldier Co. D., 10th N. Y. H. A., served 3 years

Ashcraft Jesse, w Emma (Burton), p o Sterling Bush, r 3, farmer 50

Austin Charles, w Ellen (LaPar), p o Harrisville, r 39, lumberman and jobber, has 2 horses

Austin Orville, w Nettie (Buell), p o Harrisville, r 40, lumberman and owner of the Austin saw mill on the west branch of the Oswegatchie river, owns 200 acres wood land

B

Backus Charles E., w Susan E. (Pangburn), p o Diana, r 25 cor 24, day laborer

Backus Frank J., w Viola M. (Klock), p o Sterling Bush, r 2, farmer 172, mainly woodland, has 1 cow, 4 sheep, 2 horses

Bacon George, w Nina A. (Samson), p o Natural Bridge, r 9, farmer 4 and laborer in lumber woods

Bacon Welcome E., w Louisa (Fuller), p o Sterling Bush, r 3, farmer on 84 acres owned by John Gormley

Bagley Abner T., w Sabrina M. (Eaton), p o Diana, r 22, farmer 36, has 4 cattle, 10 sheep

Baker Edwin J., w Elizabeth (Spicer), p o Sterling Bush, r 2, farmer 51, and laborer

Baker Gilbert, w Eleanor R. (Arnold), p o Natural Bridge, r 10, farmer 35, and mason, soldier, 186th and 79th N. Y. V.

Baldwin Charles A., w Ardell D. (Brundige), p o Antwerp, r 2, farmer, leases of James McCaw 340, 28 cows and 35 sheep, has 2 horses

Banks George, w ——— (Beech), p o Harrisville, day laborer and farmer, leases of Oscar Pahud farm 100

Barber Charles, w Mary (Pollock), p o Harrisville, r 35, lumberman

Barrett Isaac, p o Diana, off r 26, resides with his nephew, John Park, veteran of '61

Bartholomew James, w Mary S. (Noyes), p o Harrisville, r 29, farmer, owns 87 acres woodland, sugar orchard 2000 trees on r 39, w owns h and lot on r 29, veteran of '61, Co. K., 14th N. Y. Heavy Artillery

Beach Frank, p o Natural Bridge, off r 21, teamster, emp of W. Ingraham

Benson Randall, w H. Elizabeth (Brown), p o Harrisville, off r 43, farmer, leases Austin Dobson farm 30, has 2 horses

Bentley Henry L., wife Frances (Golden), p o Harrisville, 39, farmer 100, has 5 cows, 2 horses

Bice Sarah Mrs. (Ragan), p o Diana, r 23 cor 24

Bigness William, w Lottie (Lake), p o Natural Bridge, r 13, painter

Blanchard Bessie Miss, daughter of Mrs. Mary J., milliner, p o Natural Bridge

Blanchard Daniel, p o Natural Bridge, r 21, farmer with his father, William

Blanchard George W., w Liddie A. (Wicks), p o Diana, r 26, farmer 52, 6 sheep, yoke of oxen

Blanchard Lizzie M. Miss, daughter of Marquis, p o Natural Bridge, r 20, resides with her parents

Blanchard Marquis, w Elizabeth M. (Nichols), p o Natural Bridge, r 20, farmer 400, and timber land 800, has 11 cows, 34 sheep, 20 young cattle, 7 horses, owns saw mill and manufactures hard and soft wood lumber

Blanchard Mary J. (Magoon), widow of F. Marion, p o Natural Bridge, 13, owns farm 24 and meadow and timber land in Croghan 75 acres

Blanchard May Miss, daughter of Marquis, p o Natural Bridge, r 20, resides with her parents

Blanchard Oren H., w Sarah A. (Hooper), p o Diana, r 22, farmer 25 and meadow land 5, has 4 cows, 1 horse

Blanchard Otis, w Libbie L. (Stannard), p o Natural Bridge, r 13, farmer 195, has 5 cows, 12 young cattle, 25 sheep, 2 horses, 400 sugar trees

Blanchard Sally M., daughter of William, p o Natural Bridge, r 21, resides with her parents

Blanchard Seth, w Polly S. (Cronk), p o Natural Bridge, r 15, farmer 46, has 4 cows, 3 horses, 30 sheep, leases 44 acres of Bell Cronk

Blanchard W. Alonzo, w Clara E. (Nelson), p o Diana, r 26, farmer 39

Blanchard W. Gail, son of Mrs. Mary J., p o Natural Bridge, r 13, farmer, conducts his mother's farm, has 2 horses

Blanchard William, w Mariette (Stacy), p o Natural Bridge, r 21, farmer 260, 9 cows, 4 horses, 6 sheep, sugar orchard 240 trees

Bloss John, w Leona (Booth), p o Natural Bridge, r 9, mason

Bolger George, w Jennie (Ward), p o Natural Bridge, r 15, farmer 90, and leases of James Colwell 80, has 2 cows, 2 horses

Bolger John, w Mary A. (McDonnell), p o Natural Bridge, r 12, farmer 2

Bolger William J., w Desta (Gallinon), p o Natural Bridge, r 12, laborer

Bonney Edward L., w Eliza J. (Owens), p o Sterling Bush, r 7, farmer 134, has 17 cows, 3 horses, 14 swine and apiarist 70 colonies

Booth Bros. (George H. & Jerome C.), p o Sterling Bush, r 2, farmers, lease of E. A. Dundon 244, have 25 cows, 5 sheep, 3 horses, 7 swine

Booth Charles, w Hannah (Prame), p o Natural Bridge, r 9, farmer 45

Booth George H., w Barbara A. (Simpser), p o Sterling Bush, r 2, (Booth Bros.), farmer

Booth Jerome C., p o Sterling Bush, r 2, (Booth Bros.), farmer

Bosworth George D., w Mary L. (Ford), p o Harrisville, r 39, farmer 125, has 10 cows, 3 horses, sugar orchard, 1000 trees

BOSWORTH HARVEY J., w Rachel (Cooper), p o Harrisville, r 39, farmer with his father, George D.

Bradway Elmer J., son of Thomas R., w Stella A. (Shults), p o Diana, r 22, farmer with his father

Bradway F. Duane, w Eva A. (Geer), p o Diana, r 22, farmer 84, has 6 cows, 10 sheep, 3 horses, is justice of the peace and postmaster

Bradway Owen M., w Etta C. (Bagley), p o Diana, r 22, farmer 86, 2 horses

Bradway Thomas R., w Calista R. (Crain), p o Diana, r 22, farmer 206, has 22 cows, breeder of thoroughbred horses, 8 young cattle, was town clerk 5 years, commissioner of highways 2 years

Brady George A., p o Harrisville, r 40, farm laborer

Brady James, w Susan J. (Todd), p o Harrisville, r 40, farmer 50, has 9 horses, 43 sheep and 188 acres wood land

Brady J. Morris, p o Harrisville, r 40, farm laborer

Brezette John, w Mary Jane (Brown), p o Harrisville, r 46, farmer 50

Brown Ervin, w Amanda (aBrnes), p o Harrisville, r 46, farmer 50

Brown George, p o Harrisville, r 46, farmer and lumberman

Brown Henry, w Cora (Cummings), p o Harrisville, r 46, jobber, owns h and lot

Brown James, w Jennie (Wright), p o Harrisville, r 46, farmer 25

Brown Jesse, w Sarah (Whitney), p o Harrisville, r 46, farmer 25

Brown Martin, w May (Cummings), p o Harrisville, r 46, farmer 50, has 2 cows, 2 horses

Bullis Judson, w Martha (Vandawalker), p o Harrisville, r 46, farmer 50

Burns Henry Jr., w M. Antoinette (Seaman), p o Natural Bridge, r 13, laborer

Burross Charles O., w Rosa (Turner), p o Harrisville, r 35, lumbeman and farmer 9

C

Cain James, w Mary (Doyle), p o Sterling Bush, r 8, farmer 170, has 18 cows, 4 horses

Caldwell Alanson C., w Polly (Coon), p o Diana, r 38, farmer 326, has 15 cows, 3 horses, sugar orchard 500 trees

Caldwell Andrew, p o Natural Bridge, r 13, farmer 35, has 2 horses

Caldwell Frederic, w S. Elizabeth (Magoon), p o Diana, r 26, farmer, leases of the heirs of the James Caldwell estate farm 120, 11 cows, sugar orchard 700 trees, has 2 horses

Caldwell Louise (Blanchard), widow of Samuel, p o Diana, r 38, resides with her son-in-law, Eugene Kinsman

Caldwell Louis (Blanchard), widow of Samuel, p o Diana, with her brother, William H.

Caldwell William H., w Addie S. (Nelson), p o Natural Bridge, r 13, farmer 50, has 7 cows, 3 sheep, 2 horses, owns and runs steam threshing machine

Carkey Walter E., w Ellen (Kinsman), p o Harrisville, r 37, farmer 77, has 4 cows, yoke oxen, sugar orchard, 500 trees

Carley Ira, p o Harrisville, r 43, farmer with his father, Nathaniel R.

Carley Nathaniel R., w Lovisa (Graves), p o Harrisville, r 43, farmer 120, has 5 cows, 3 horses, 30 sheep, sugar orchard, 500 trees

Carnerose Levi, p o Natural Bridge, r 48, farmer, owns with Malvin Edner 193, have 7 cows, 18 sheep, 1 horse, 1 yoke of oxen, 5 young cattle

Carnidge George R., w Anna E. (Dodson), p o Sterling Bush, r 2, farmer 103, has 2 cows, 7 sheep, 2 horses

Carnidge William, w Ann (Render), p o Sterling Bush, r 2, retired farmer

Carnidge William H., w Anna E. (Hughes), p o Sterling Bush, r 2, farmer 105, has 6 cows, 8 sheep, 2 horses

Caroll Dennis P., p o Jerden Falls, r 50, farmer, has one-half interest in farm 180, 10 cows, 5 horses

Caroll Ellen E. Mrs. (McRaith), widow of James, p o Jerden Falls, r 50, resides with her son, Francis Caroll

Caroll Francis J., p o Jerden Falls, r 50, farmer, owns on equal shares with his brother, Dennis, farm 180, 10 cows, 5 horses

Carpenter Lewis P., w Anna (Smith), p o Natural Bridge, r 9, farmer 40, has 3 cows, 2 horses

Casey Henry, w Mary (Rodgers), p o Harrisville, r 44, farmer 90, has 4 cows, 2 horses, 8 sheep

Caswell Lafayette, w Anna (McMillin), p o Harrisville, r 30, day laborer and farmer 38, has 5 sheep

Chaffee Lewis R., w Mary L. (Otis), p o Natural Bridge, r 14, farmer 50, has 7 cows, 2 horses, apiarist, 40 colonies, sugar orchard, 300 trees

Champine, Duane A., p o Antwerp, r 2, farmer with his father, Fred

Champine Fred, w Harriet L. (Hall), p o Antwerp, r 2 (near county line), farmer 102, has 3 cows, 2 horses, soldier in Co. D., 1st N. Y. Light Artillery from Aug. 29, 1862, to May 30, 1865, and was in 25 battles

Champine Harriet L. (Mrs. Fred), p o Antwerp, r 2 (near county line), carpet weaver

Clark Ambrose A., w Ella (Starkweather), p o Diana, r 26, owns h and lot

Clark Eugene C., w Jennie A. (Mantle), p o Diana, r 25, farmer, leases of the Diana Mineral Pulp Co. farm 162, has 2 cows, 4 horses, 33 sheep, sugar orchard, 100 trees

Clark Hiram M., w Polly M. (Carley), p o Harrisville, r 37, farmer 273, has 18 cows, 8 horses, sugar orchard, 900 trees

Clark John W., w Villa E. (Hoopper), p o Diana, r 26, farmer 46, has 2 cows, yoke oxen, 9 sheep

Clark Nelson R., w Nellie F. (Tainter), p o Harrisville, r 37, farmer 65, has 5 cows, 2 horses

Clark Samuel H., w Sarah A. (Leonard), p o Diana, r 26, farmer 41, has 2 horses, 3 sheep, sugar orchard, 350 trees

Cleveland Daniel, w Etta (Kimbal), p o Harrisville, off r 39, farmer 30

Cleveland Frank, w Emma (Seelye), p o Harrisville, off r 46, w owns farm 53 1-2

Cleveland James, w Libbie (Lavanche), p o Harrisville, off r 39, day laborer

Coats John, w Laura A. (Howke), p o Harrisville, r 46, farmer, w owns farm 100, has 3 cows, 7 sheep

Cole Charles, w Judah (Remmington), p o Harrisville, r 40, farmer, w owns farm 140, 3 cows, 2 horses, 10 sheep, sugar orchard 300 trees

Cole Eugene, w Estella (Mack), p o Harrisville, r 34, farmer, owns on equal shares with his father, Fosket, farm 100, 10 cows, 4 horses and farm 165, sugar orchard 3000 trees on r 38

Cole Fosket K., w Caroline (Clark), p o Harrisville, r 34, farmer, owns on equal shares with his son, Eugene Cole, farm 100, 10 cows, 4 horses and farm 165, sugar orchard on r 38

Cole John B., w Julia I. (Magoon), p o Harrisville, r 34, farmer 305, has 7 cows, 3 horses, sugar orchard 500 trees

Cole Willard A., p o Harrisville, r 34, farmer with his father, John B.

Cole William N., w Addie J. (Taintor), p o Harrisville, r 37, farmer with his father-in-law, Lorin Tainter

Cole William R., w Sarah S. (Seelye), p o Harrisville, r 35, day laborer and lumberman, h and lot

Collar George, w Melinda (Smith), p o Natural Bridge, r 9, farmer 52, has 6 cows, 2 horses

Connell Daniel, son of John, p o Sterling Bush, aids his father at the Hilton House

Connell John, w Josephine (Dawley), p o Sterling Bush, prop of the Hilton House, situated at Sterling Bush in proximity of fine hunting and fishing grounds, soldier 10th N. Y. H. A. 3 years

Connor Andrew, w Nellie B. (Ure), p o Natural Bridge, r 16, farmer 160 and wood land 307, has 7 cows, 8 young cattle, 28 sheep, 2 horses, 1 yoke oxen, 7 swine

Connor James, p o Natural Bridge, r 16, owns farm 70 acres and 4 cows, leased to James Convery, resides at Natural Bridge

Convery James E., w Hannah (Jackson), p o Natural Bridge, r 16, farmer, leases of James Connor, 70, has 5 cows, 2 horses, 6 sheep

Cory Martin E., p o Natural Bridge, r 12, farmer 35, has 2 cows, 10 sheep

Craghan Bridget Mrs. (Brady), p o Harrisville, off r 46, resides with her son, James

Craghan James, w Bridget (Scanlin), p o Harrisville, off r 46, farmer 60, has 4 horses, 5 sheep and 190 acres wood land

Craghan Patrick, p o Harrisville, r 46, farmer 16

Crain Alphonso A., p o Diana, r 22, has a home with his brother-in-law, Thomas R. Bradway

Crain Wolford, w Lynnie (Burr), p o Harrisville, r 46, farmer 30

Cratsenberg Conrad, w Alvira (Huse), p o Natural Bridge, r 14, farmer 10

Cratsenberg Otis M., p o Natural Bridge, r 14, night hand at Natural Bridge tannery

Crimmings Henry P., p o Harrisville, r 47, farmer with his father, James

Crimmings James, w Mary (Fearon), p o Harrisville, r 47, farmer 220, has 13 cows, 2 horses, sugar orchard 400 trees

Crimmings Mary Miss, p o Harrisville, r 47, resides with her father, James Crimmings

Cring B. Adelbert, w Margaret (Robbiux), p o Harrisville, r 41, farmer 50, has 2 cows, 5 horses, 8 sheep, sugar orchard 250 trees

Cring Charles, w Emma N. (Benson), p o Harrisville, r 29, farmer 116, has 4 cows, 2 horses, 7 sheep

Cring Chester E., w Jane E. (Lewis), p o Harrisville, r 29, farmer 55, has 3 cows, 5 sheep, sugar orchard 300 trees

Cronk Ezra, w Lucy P. (Thompson), p o Natural Bridge, r 15, farmer 80, has 2 cows, 2 horses, 10 sheep

Cronk Winfield, p o Natural Bridge, r 15, laborer

D

Dashnau Joseph, w ——, p o Harrisville, r 46, reside with their daughter, Mrs. Margaret Adkins

Dashner Daniel, p o Sterling Bush, laborer, bds with Henry McIntosh

Dashner David, p o Sterling Bush, r 2, laborer

Darby Esther Mis, p o Harrisville, r 46, resides with her father, Samuel

Darby Samuel N., w Charlotte A. (Shaw), p o Harrisville, r 46, farmer 98, has 2 cows and owns the Darby saw mill

Davis Elijah J., w Emma E. (Gould), p o Natural Bridge, r 13, laborer

Davis James, p o Natural Bridge, r 14, laborer

Davis John S., w Sarah (Wilcox), p o Natural Bridge, r 14, farmer 27, has 3 cows

Davis Josiah E., w Malvina (Hall), p o Natural Bridge, r 14, farm laborer

Debody Adaline (Boney), widow of John B., p o Harrisville, off r 34

Derby Frederic J., p o Harrisville, r 30, lumberman in the emp of the C. R. Remington & Son Co., owns h and lot

Derby Libbie Miss, p o Harrisville, r 30, resides with her brother, Frederic J.

Derby Mary N. Miss, p o Harrisville, r 30, resides with her father, William

Derby William B., p o Harrisville, r 30, farmer 16

Devett Philip, w Katharine (Kasady), p o Diana, r 38, farmer 50, has 4 cows, sugar orchard 600 trees

Dike Albert, w Ida (Fisher), p o Diana, r 25, farmer on farm of Mrs. Hannah C. Dike, 180, 7 cows, 2 horses, 100 acres wood land

Dimock Frank, w Esther (Pool), p o Natural Bridge, r 12, farmer 152, has 9 cows, 22 young cattle, 6 sheep, 2 horses, a yoke of oxen, and traveling salesman for nursery stock

Dobson Austin, w Nellie (Breen), p o Natural Bridge, off r 21, prop of W. Ingraham's boarding house, owns farm 50

Dobson Benjamin, w Anna D. (Kinsman), p o Diana, r 22, farm laborer

Dobson George A., w Helen L. (Wicks), p o Diana, r 26 cor 25, day laborer

Dobson Herbert A., p o Harrisville, r 29, farm laborer in emp of Frank Hughes

Dobson Joshua, w Alice D. (Kinsman), p o Diana, r 44, farmer, w owns farm 12

Dobson Parley, p o Diana, r 44, day laborer

Downey Alvin J., w Alice M. (Murphy), p o Sterling Bush, r 3 cor 4, farmer 100, has 8 cows, 3 horses, also manages farm at Alpina for William Roberts

Downey Anna (Manson), widow Daniel, p o Sterling Bush, r 4, h and 2 acres.

Downey William R., p o Sterling Bush, r 4, laborer and woods jobber

Doyle James, w Jane (Sheridan), who died August, 1881, p o Sterling Bush, farmer 120, has 15 cows, 2 horses, 4 swine, has resided on this farm 28 years

Doyle James P., son of James, p o Sterling Bush, r 3, farm with his father

DOYLE MICHAEL F., w Jennie M. (Dundon), p o Sterling Bush, dealer in dry goods, groceries, boots, shoes, paints, oils and other goods called for in country store, and postmaster

Doyle Michael H., w Ellen (Murphy), p o Sterling Bush, r 7, farmer 104 and leases 108 of John Murphy, has 10 cows, 3 horses

Doyle William P., w Bertha A. (Cory), works farm 35 acres owned by his wife's father, Martin E. Cory, and carpenter, p o Natural Bridge

Dradway Amanda (Stewart), widow of Erastus, p o Diana, r 22, home with her son, F. D. Bradway

Durneny Charles C., w Susie (Fitzpatrick), p o Natural Bridge, r 12, dealer in marble

DUNDON EDWARD A., w Eliza M. (Whalen), p o Sterling Bush, res do, farmer 243, leased to Booth Bros., and 24 cows, 28 sheep, and res 5 acres, justice of the peace 12 years and justice of sessions 2 terms

Dunham Ashel, p o Harrisville, off r 39, farmer 50 and day laborer

Dutton Abigail (Hunt), widow of Andrew H., who died in 1882, res with her son, Ceylon J., p o Natural Bridge, r 13

Dutton Celia M. Miss, p o Natural Bridge, r 13, housekeeper with her mother and brother

Dutton Ceylon J., p o Natural Bridge, r 13, farmer 20 and 33 in Croghan, 2 cows, 12 sheep, 1 horse.

Edner Malvin, w Myrtle (Clemens), p o Natural Bridge, r 48, farmer, owns with Levi Carncrose 193, 7 cows, 18 sheep, 1 yoke oxen, 1 cow

Eichhorn George, w Stella M. (Wright), p o Natural Bridge, r 10, farmer with his wife's father, D. P. Wright

Fallon James, p o Harrisville, r 29, farmer with his father, Michael Fallon

Fallon Michael, p o Harrisville, r 29, farmer 50

Farney Frank, w Ellen (Casidy), p o Harrisville, r 31, day laborer and farmer, w owns farm 25

Farr Edward E., w Helen E. (Garnsey), p o Diana, r 26, day laborer, owns h and lot

Fisher Milo, w Cloia (Caldwell), p o Diana, r 26 cor 25, day laborer

Fisk Alfred, w Ella A. (Palmer), p o Harrisville, r 29, farmer, leases of Mrs. Julia North farm 123, 6 cows, sugar orchard 130 0trees, has 2 horses

Fisk David, w ———, p o Harrisville, off r 39, jobber, has 2 horses

Flake Huldah Mrs., p o Harrisville, r 46, housekeeper for John Johnson

Flick Anna Mrs. (Flood), widow of Peter, p o Harrisville, r 47, farmer 50, has 3 cows, 2 horses

Flick Arthur J., p o Harrisville, r 47, farmer on farm owned by his mother, Mrs. Anna Flick

Flick George D., p o Harrisville, r 47, farmer on the farm of his mother, Mrs. Anna Flick

Flood Edward, w Adelia A. (Scofield), p o Sterling Bush, r 3, farmer 173, has 11 cows, 12 sheep, 7 horses, 4 swine

Foley James, p o Harrisville, r 47, farmer on the farm owned by his mother, Margaret

Foley Margaret Mrs. (Loftis), widow of William, p o Harrisville, r 47, farmer 108, has 3 cows

Ford Benjamin W., w Mary E. (Stannard), p o Natural Bridge, r 21, farmer with his brother, Charlie, owns 218, have 7 cows, 3 horses

Ford Charles M., w Ida M. (Bohall), p o Natural Bridge, r 21, farmer with his brother, Benjamin W., 218, 7 cows, 3 horses

Ford John M., w Cordelia C. (Blanchard), p o Natural Bridge, r 21, farmer 330, has 12 cows, 3 horses, apiarist 3 colonies, sugar orchard 1000 trees

Fox Charles, p o Harrisville, r 39, farmer 75

Franch Nelson, w I da (Wright), p o Harrisville, r 39, farmer 80, has 3 horses, sugar orchard 500 trees

Frazier Edwin, w Emma (Champine), p o Antwerp, r 1, farmer, leases of Alexander Champine 100, owns 3 cows, 3 horses

Fuller Frederick, w Sophia (Ervin), p o Sterling Bush, r 3, farmer 34, 2 cows, yoke of oxen

G

Galarno Catherine E., widow of Elias, p o Natural Bridge, r 12, farm 103

Glasby Woolsey, w Eliza (Nora), p o Harrisville, r 37, farmer 100, has 20 cows, 2 horses, sugar orchard 600 trees, owns wood land 250 acres

Golden Robert, p o Harrisville, r 39, resides with his son, Henry Bentley

Gordon James R., w Mary M. (Coloney), p o Harrisville, r 37, farmer, w owns farm 62, has 2 horses ,owns h and lot in Harrisville

Gordon Winnie E. Miss, p o Harrisville, r 37, milliner, resides with her father, James

Gormly James F., w Lillian (Pluket), p o Sterling Bush, farmer 329, has 27 cows, 22 sheep, 4 horses, 30 swine

Gould Levi B., p o Natural Bridge, r 13, section hand

Gould Nelson H., w Margaret (Bolger), p o Natural Bridge, r 13, farmer, leases on shares of William A. Hunt 200 and 15 cows, 2 horses

Grange Hall, No. 530, p o Harrisville, r 29, William Thomas master of Grange

Grattan Lawrence, p o Sterling Bush, r 4, owns farm on r 7, 50, home with L. E. Grattan

Grattan L. Edward, p o Sterling Bush, r 4, farmer 160, has 14 cows, 6 sheep, 3 horses

Grattan Margaret E., p o Sterling Bush, r 4, owns with her brother, L. E. Grattan, the estate of her late father, Lawrence Grattan

Graves Hiram, w Sarah (Muckle), p o Harrisville, r 32, day laborer, h and lot

Graves Ira, w Betsey, (Steward), p o Harrisville, r 43, day laborer

Graves Myron S .,p o Harrisville r 36, lumberman and farmer with his father, Porter S.

Graves S. Porter, w Mary E. (Mahew), p o Harrisville, r 36, farmer 60, has 5 cows, 2 horses, 13 sheep

Grems Almira M. (Allen), widow of John, p o Natural Bridge, r 13, farm 240, the estate of her late husband, who died January, 1889, worked by her grandson, Harry G. Hastings, has 5 cows, 15 sheep, 2 horses

Grems Erastus E., p o Natural Bridge, r 13, farmer, owns with his mother 100, has 3 cows, 30 sheep, 2 horses, maple orchard 400 trees

Grems Henry, w Hannah S. (Blanchard), p o Natural Bridge r 13, retired farmer, aged 69 years

H

Hall James, w Maria (Smith), p o Natural Bridge, r 20, farmer 25

Hall Lewis, w Margaret S. (Curry), p o Antwerp, r 2, farmer, leases of Mrs. Hannah Marquet farm 73, has 3 horses

Hall Thomas, w Lydia (Harlow), p o Natural Bridge, r 20, farmer with his father James, and laborer

Hathaway William J., p o Diana, r 22, blacksmith and wood worker on wagons sleighs, emp of Weeks Bros

Hayscue Joseph, w Emma (Valentine), p o Harrisville, r 43 cor 46, day laborer, w owns h and lot

Hayscue Lyle, w Otilda (Madison), p o Harrisville, r 43, farmer, leases of Mrs. Susan Breen farm 250, 15 sheep, has 2 horses

Hayscue Milo E., p o Harrisville, r 43 cor 46, farm laborer in emp of Frederic Redway

Hazleton Lathario, w Ann Eliza (Briggs), p o Harrisville, r 39, farmer 75, has 6 cows, 3 horses, 6 sheep, 75 acres wood land, sugar orchard 1000 trees

Henry Robert, w Elizabeth (Sherrard), p o Natural Bridge, r 20, farmer 73

Hermitage Hotel, p o Harrisville, r 27, pleasure and fishing resort on the banks of Bonaparte lake, Joseph Pyle, Harrisville, prop

Hickey Thomas, w Annis (Dobson), p o Harrisville, r 45, farmer 320, has 25 cows, 5 horses, has served as commissioner of highways

Hicks David G., w Emily A. (Dunsdow), p o Natural Bridge, off r 21, stationary engineer, emp of Ingraham's mills

Hildrith William, p o Harrisville, r 38, farmer 50, has 4 cows, 4 horses, furnishes conveyance for the Remington Paper Co.'s employes from Wolf lake to Harrisville

Hill Samuel J., w S. Julia (Cole), p o Harrisville, r 35, engineer in the C. R. Remington & Son Co.'s saw mill

Hillsworth George, w Eva (Glasby), p o Harrisville, r 39, farmer 140, has 6 cows, 2 horses, sugar orchard 800 trees

Hofer Jacob, w Lucy P. (Blanchard), p o Natural Bridge, r 21, farmer 75, has 4 cows, 2 horses, 3 swine, soldier Co. D., 1st N. Y. V., served from 1861 until September, 1864, was in 37 engagements

Holcomb Warren, p o Natural Bridge, r 23, farm laborer in emp of Mrs. Anna Jackson

Holmes Adelbert A., p o Harrisville, r 37, farm laborer in employ of Frank Wicks, has one-half interest in 240 acres wood land, sugar orchard 2800 trees

Hosford Clark B., w Edith A. (Stevens), p o Sterling Bush, r 8, farmer 96, has 5 cows, 5 sheep, 4 horses, sugar orchard 325 trees

House Frank M., w Millicent M. (Lavina), p o Harrisville, r 45, farmer, leases of John Koster farm 127, 8 cows, has 2 horses, owns farm 140 on r 50

Hughes Burton J., p o Harrisville, r 34, farmer on farm 100, owned by his mother Sarah, and owns farm 40 on r 34

Hughes Sarah Mrs. (McBorney), widow of George, p o Harrisville, r 34, farmer 100, has 2 cows

Hugles Daniel, w Phebe (Fisk), p o Harrisville, off r 39, farmer 25

Humes Berdella, p o Harrisville, r 38, farmer with her father, Warren Humes

Humes Frank A., w Flora E. (McGill), p o Harrisville, r 37, farmer 94, sugar orchard 400 trees

Humes Grant W., p o Harrisville, r 38, farmer with his father, Warren Humes

Humes Martin D., p o Harrisville, r 38, farmer 60, resides with his father, Warren Humes

Humes Myron S., w Lura (Geer), p o Harrisville, r 38, farmer with his father, Warren Humes

Humes Warren, w Katharine (Otis), p o Harrisville, r 38, farmer 100, has 8 cows, 4 horses, 35 sheep, sugar orchard 3000 trees, owns 700 acres woodland, also prop and owner of the Forst Home, pleasure resort on the middle branch of the Oswegatchie River

Humes William E., w Mattie S. (Whipple), p o Harrisville, r 38, stenographer, resides with his father, Warren Humts

Hungerford James H., w Betsey D. (Southwell), p o Ster-Bush, r 7, farmer 257, has 19 cows, 27 sheep, 5 horses, 21 swine, sugar orchard 500 trees on wood lot 30 acres near Harrisville

HUNT WILLIAM, w Amanda (Fulton), who died Jan. 17, 1891, p o Natural Bridge, r 13, was born in Rutland, Jefferson Co., Aug. 31, 1820, settled at Natural Bridge in 1845, engaged in wool carding and cloth dressing, continued the business until 1863 or 1864, then removed to his present location, 60 or 70 rods south of the line separating Lewis Co. from Jefferson Co., where he still resides. He has represented his town (Diana) on the board of supervisors 16 or 17 years, and chairman of the board 3 years; was justice of the peace until he resigned and refused to hold it longer; was justice of sessions 4 years, and has held other offices of trust. He has been a farmer since he has resided in Diana, and is now giving his attention to his large interest in real estate. Mr. Hunt is one of the reliable men of Lewis Co., a man of ability, sterling integrity, a good legislator at the board of supervisors and one who can be trusted everywhere

Hunt William A., w Annie (Bolger), p o Natural Bridge, r 13, farmer, conducting his grandfather's (Wm. Hunt) farm 200, has 20 cows, 7 horses

Huntley Vernon, w Harriet (———), p o Harrisville, farmer, leases of Joseph North farm 30, 3 cows, has 2 horses

Hurlburt Alvin J., w Mary E. (Camidge), p o Sterling Bush, r 2, has 243 timber land, 2 horses and jobber in lumbering

Hurlbut Eugene C.,w Emma J. (Hughes), p o Sterling Bush, r 2, farmer 137, has 7 cows, 19 sheep, 4 horses

Hyde Angeline Mrs. (Finley), p o Sterling Bush and Brasie Corners, St. Lawrence Co., prop of Sterling Cheese factory, home alternately at Sterling Bush and Brasie Corners

I

Ingraham William,w Esther (Deneisia),p o Natural Bridge, off r 21, prop of steam saw mill. manuf hard and soft wood lumber and cedar, pine and hemlock shingles, manuf one-half million feet of lumber and about a million shingles per annum, and deals in groceries, boots and shoes

Ingraham William G., w Nellie L. (Duell), p o Natural Bridge, off r 21, bookkeeper and manager of the store for his father, William Ingraham

J

Jackson James E., p o Diana, r 23, lumberman

Jackson S. Anna Mrs. (Lyle), p o Diana, r 23, farmer 100, has 2 cows, 7 sheep

Johnson Emily (Grems), widow of Dr. Perry Johnson, who died November, 1891, p o Natural Bridge, r 13, owns one-third interest in the estate of her late father, John Grems

Johnson John, p o Harrisville, r 46, farmer, leases of Myron Wright farm 150

Jones Frank, w Julia (Cole), p o Harrisville, r 34, farmer, leases of Mrs. Magoon farm 75, has 3 horses, 5 sheep, 6 cows on r 42 cor 40, resides with John Cole on r 34

K

Kasady Mary Mrs. (Gavigan), widow of Patrick, p o Diana, r 38, resides with her son-in-law, Philip Devett

Kasady Thomas, p o Diana, r 38, lumberman and farmer 44, on r 40

Kearns Samuel, w Eliza (———), p o Harrisville, res do, farmer 100, has 3 cows, 7 horses, sugar orchard 1500 trees

Keyes Henry M., w Eliza J. (McMullin), p o Harrisville, r 30, lumberman and farmer. leases of Mrs. Eliza Morrow farm 29

Kimbal Charles, w Ellen (Morrow), p o Harrisville, r 30, day laborer

King Frank, p o Harrisville, off r 34, day laborer
Kinsman Allen H., w Hortese A. (Allen), farmer 144, has 6 cows, 3 horses, 16 sheep, sugar orchard 500 trees
Kinsman Almanzor, w Mary C. (Downey), p o Sterling Bush, r 5 cor 4, farmer 73, has 11 cows, 2 horses, 5 swine, has been collector
Kinsman Austin, w Elizabeth (Flake), p o Diana, r 38 cor 37, day laborer, owns 37 acres woodland and h and lot
Kinsman Della L, daughter of Almanzor and Mary, p o Sterling Bush, r 5 cor 4, home with her parents
Kinsman Duane, w Josephine (Shoemaker), p o Sterling Bush, farmer 101, has 14 cows, 8 sheep, 2 horses
Kinsman Emery, w Elizabeth M. (Berry), p o Sterling Bush, farmer 104, has 10 cows, 4 horses, and cheesemaker
Kinsman Eugene, w Julia J. (Caldwell), p o Diana, r 38, farmer 75, has 5 cows, 2 horses, 5 sheep
Koster Robert, w Susan A. (Richardson), p o Harrisville, r 32, farmer 100, has 5 cows, 2 horses

L

Lake Joseph, w Ann, p o Natural Bridge, r 13, carpenter
Langdon Gabril M., son of Robert W., p o Sterling Bush, farmer with his father
Langdon John J., w Stella M. (Stowell), p o Sterling Bush, res do blacksmith and laborer
Langdon Robert W., w Mary A.(Montgomery), p o Sterling Bush, res do, farmer 85 and leases on shares of Howard Sterling, farm 300, has 28 cows, 7 sheep, 4 horses
LaParl Alexander, w Effie (Remington), p o Harrisville, r 40, day laborer and farmer 25
LaPlatney Frederick, w Esther S. (Brownell), p o Harrisville, r 31, farmer 73, has 4 cows, 2 horses, 12 sheep
Lavanche Joseph, p o Harrisville, r 46, resides with his son, Peter
Lanvanche Peter, p o Harrisville, r 46, farmer 25, has 2 horses
Lavanche Thomas, w Ellen (———), p o Harrisville, off r 46, farmer 25
Leary James, p o Sterling Bush, r9, farm laborer
Leary Eliza, p o Sterling Bush, r 9, domestic
Leary John, p o Sterling Bush, r 9, farm laborer
Leary Mary, p o Sterling Bush, r 9, domestic
Leary Thomas, w Catharine, p o Sterling Bush, r 9, farmer 20, 2 cows, 1 horse

Lee David, w Minnie (Palmer), p o Harrisville, r 46, farmer 100, has 6 cows, 3 horses
Lee Ellen Mrs., widow of James, p o Harrisville, r 46, re sides with her son, David
Lee John, w Margaret (Crimmons), p o Harrisville, r 46, jobber and farmer 100, has 3 cows. 2 horses
Leson Joseph, w Agnes (Fitzgerald), p o Harrisville, r 39, farmer 120, has 2 cows
Lock William, w Florence M. (Samson), p o Natural Bridge, r 11, farm laborer
Loveless John, w Minnie (Reed), p o Harrisville, r 35, lumberman in emp of C. R. Remington & Son Co.

M

Madison W. Wallace, w Josephine L. (Myers), p o Harrisville, r 47, farmer, leases of John Crimmins farm 150, 7 cows, 3 sheep
Malada John, w Margaret (Melia), p o Diana, r 38, farmer with his son, Robert
Malada Robert, p o Diana, r 38, farmer 130, has 2 horses, sugar orchard 700 trees
Malvanney George E., son of Patrick and Margaret, p o Sterling Bush, r 5, farmer with his father
Manard Louis, w Emma (LaPar), p o Harrisville, r 39, farmer 80, has 4 cows, 2 horses. also 50 acres in town of Croghan
Manley Henry, p o Harrisville, r 46, farmer 30, has 2 cows
Mannigan Anna Miss, p o Harrisville, r 34, resides with her father, Matthew Mannigan
Mannigan Ella Miss, p o Harrisville, r 34, resides with her father, Matthew Mannigan
Mannigan James, p o Harrisville, r 34, farmer with his father, Matthew
Mannigan John, w Carrie A. (Ring), p o Harrisville, r 34, farmer 12, has 2 horses
Mannigan Matthew, w Julia (Blake), p o Harrisville, r 34, farmer 175, has 12 cows, 2 horses
Mannigan Thomas, w Anna M. (McDermott), p o Harrisville, r 34, farmer 15, has 2 cows. 3 horses
Manord Octavia Mrs. (Boulou), p o Harrisville, r 38, housekeeper for William Hildreth
Mantle Edgar O., w C. Emirancy (Blanchard), p o Harrisville, r 36, farmer 63, has 4 cows, 3 horses, sugar orchard 3000 trees

Mantle Howard G., w Mary Ann (Derry), p o Harrisville, r 36, farmer 75, has 6 cows, 3 horses, sugar orchard 700 trees

Mantle James, w Clara (Glasby), p o Harrisville, r 37, farmer 70, has 8 cows, 2 horses, yoke of oxen, sugar orchard 1000 trees

Mantle Merton J., p o Harrisville, r 36, farmer with his father, Edgar

Martin John H., w Harriet A. (Gill), p o Harrisville, r 31, farmer 75

McAllister Frank L., w Ida (Davis), p o Harrisville, r 36, farm laborer in emp of William Humes

McCann James, w Mary (Murphy), p o Sterling Bush, r 2, farmer 340, has 28 cows, 35 sheep, leased to Charles Baldwin

McCann Maggie, daughter of James and Mary, p o Sterling Bush, r 2, resides with her parents

McCoy Augustus G., w Martha (McPhersons), p o Natural Bridge, r 13, farmer 30 and timber land 42. 3 cows, 1 horse, and lumberman, soldier Co. C. 16th N. Y. V., served over 3 years

McCoy Clarence E., w Sophia (Cronk), p o Natural Bridge, r 13, lumberman, emp of P. Yousey & Bros.

McCraith Michael F., w Mattie B. (Samson), p o Natural Bridge, r 10, laborer in lumber woods

McDermott James, p o Natural Bridge, r 12, farmer with his father, John, and school teacher

McDermott John, w Bridget (Ennis), p o Natural Bridge, r 12, farmer 75, has 6 cows, 5 horses, 9 young cattle, is assessor

McDermott John G., p o Natural Bridge, r 12, emp of Natural Bridge tannery

McDermott Mary E., p o Natural Bridge, r 12, daughter of John

McDonald James, son of John, p o Sterling Bush, r 4, farmer with his father

McDonald James A., p o Sterling Bush, r 2, farmer with his brother, John H., on the estate of their father, Thomas

McDonald John, w Alice (Malvanny), p o Sterling Bush, r 4, farmer 163, has 20 cows, 5 sheep, 3 horses, 4 swine

McDonald John H., w Margaret (Brown), p o Sterling Bush, r 2, farmer 200 the estate of his father Thomas, deceased, with brother, James A., have 22 cows, about 25 sheep, 3 horses, 11 swine

McDonlad Mary, widow of Thomas, p o Sterling Bush, r 2, resides on the estate of her late husband
McDonald Mary A., daughter of Mary, p o Sterling Bush, r 2, resides with her mother, Mary
McHam Jerry M., p o Harrisville, r 31, farm laborer
McIntosh Henry, w Maud E. (Dashner), p o Sterling Bush, res do, laborer
McLean Grant, p o Natural Bridge, r 21, laborer
Meade Edward, w Rachel E. (Doyle), p o Antwerp, r 2, farmer 155, has 4 cows, 4 sheep, 1 horse
Meade James, w Anna (Hackett), p o Harrisville, r 43, farmer 160, has 2 cows, sugar orchard 1000 trees
Meade John, p o Harrisville, r 44, farmer 196, has 10 cows, 20 sheep, 3 horses
Meade Mary Mrs. (Dundon), widow of John, p o Harrisville, r 44, resides with her son. John Meade
Meade Patrick, p o Harrisville, r 44, farmer with his father, John
Mealus John, w Mary (Martin), p o Harrisville, r 45, farmer 140, has 5 cows, 2 horses, sugar orchard 500 trees
Mellon David, w Margaret (Prettie), p o Natural Bridge, r 16 1-2, farmer 86, has 5 cows, 2 horses
Mooney Mary Mrs. (Hutchinson), p o Harrisville, res do, general housekeeper, leases h and lot of William Platney
Moore William, w Katharine (Mannigan), p o Harrisville, r 34, tanner, h and lot
Morille Frederic, w Mary (Cleveland), p o Harrisville, off r 39, farmer 50, has 2 cows, 2 horses
Morille William, w Ida (Cleveland), p o Harrisville, off r 39, day laborer
Mullin Henry P., w Rosetta C. (Slingerland), p o Harrisville, r 37, farmer, w owns farm 157, has 2 cows, veteran of '61, Co. K., 14th N. Y. H. A.
Mullin Milo, w Frances (Clark), p o Harrisville, r 37, farmer 117, has 2 cows, 2 horses, sugar orchard 500 trees
Mulvanney John R., w Catherine (Nolan), p o Sterling Bush, r 8, farmer 30, and carpenter, 2 cows, 2 horses, 2 sheep
Mulvanney Daniel J., son of Patrick and Margaret, p o Sterling Bush, r 5, farmer with his father
Mulvanney Elizabeth, daughter of Patrick and Margaret, home with her parents
Mulvanney Isabel C., daughter of John R., p o Sterling Bush, hotel dining room waiter

Mulvanney Patrick, w Margaret (Downey), p o Sterling Bush, r 5, farmer 87, has 11 cows, 5 sheep, 4 horses, 4 swine

Murphy Eliza, daughter of John and Mary, p o Sterling Bush, r 7, home with her parents

MURPHY JOHN, w Mary (Mavanney), p o Sterling Bush, r 7, farmer 146, has 20 cows, 3 horses, 5 swine, has served as town collector. Mr. Murphy settled on this place in the woods in log cabin and has resided here to this date, now has fine buildings and a good home

Murphy William, son of John and Mary, p o Sterling Bush, r 7, farm laborer, emp of E. L. Bonny

N

Nelson Giles, w Ann (Prittie), p o Natural Bridge, r 16, farmer 50, 2 cows, 10 sheep

Nelson John, p o Natural Bridge, r 16 1-2, farmer 100

Nelson Ora J., p o Natural Bridge, r 16 1-2, farmer 30, 2 horses, yoke of oxen, 17 sheep, 1 cow

Nichols Isaac W., w Lydia M. (Monard), p o Natural Bridge, r 13, farmer 26, 1 horse, 1 cow

Noble John, w Keziah (Davis), p o Natural Bridge, r 14, farmer 3, soldier Co. A., 20th N. Y. Cavalry, served 2 years

North Edward S., w Minnie (Valentine), p o Harrisville, r 30, day laborer, h and lot

North Sylvester, w Jane E. (Lewis), p o Harrisville, r 30, farmer 150, has 8 cows, 2 horses, sugar orchard 1000 trees

North William, w Jane (Fallon), p o Harrisville, r 29, lumberman in emp of the C. R. Remington & Son Co., h and lot

Noyes William G., p o Harrisville, r 29, owns farm 50 and 30 acres woodland

O

Oliver John, w Sarah A. (Blow), p o Natural Bridge, r 11, farmer, leases of Calvin Graves, has 3 cows, 2 horses

Ormiston Adam R., w Emma A. (Wood), p o Natural Bridge, r 12, farmer with his wife's father, L. H. Wood

P

Pair George, w Hattie (Cole), p o Harrisville, r 35, lumberman

Palmer Charles, p o Diana, r 43, carpenter and joiner, also farmer with his father, James Palmer

Palmer James, w Almira (Humes), p o Diana, r 43, farmer 150, has 4 cows, 2 horses, 8 sheep, sugar orchard 1000 trees

Palmer William E., w Ella J. (Harris), p o Harrisville, r 43, farmer 172, has 10 cows, 9 horses, 22 sheep, owns h and lot in village of Harrisville

Pangburn Henry, w Cecilia (Walter), p o Harrisville, r 29, day laborer and farmer 5

Park John, w Lavina (Camel), p o Diana, off r 26, farmer 60, has 2 cows, 5 sheep

Parker Charles, w Mary A. (Kelley), p o Sterling Bush, r 9, farmer, leases of Franklin Sheldon 50. has 1 horse, 1 cow

Patchin Ira F., w Julania (Pike), p o Natural Bridge, r 49, farmer 314, has 5 cows, 21 sheep, 4 horses, 9 young cattle, sugar orchard 308 trees

Patchin Nathan, w Maud (Fields), p o Sterling Bush, r 8, laborer

Patchin William M., w Josephine J. (Williams), p o Sterling Buch, r 8, farmer on 110 owned by William Hunt, has 7 cows, 3 horses

Peck Albert, w Elizabeth (Brasic), p o Natural Bridge, r 20, farmer 60, 1 cow, 2 horses

Peck Edward, p o Sterling Bush, r 2 laborer

Peebles Grace C. Miss, p o Harrisville, r 36, resides with her father, Vernando

Peebles Lillian S. Miss, p o Harrisville, r 36, resides with her father, Vernando

Peebles Vernando, w Sophia M. (Bellinger), p o Harrisville, r 36, farmer 400, has 15 cows, 3 horses, veteran of '61, 5th N. Y. Heavy Artillery

Perrigs Solomon, w Diantha (Bell), p o Sterling Bush, r 8, farmer 60, 6 cows, 2 horses

Phillips Albert, w Matilda (Wagoner), son of Eben, p o Natural Bridge, r 13, farmer with his father

Phillips Clara J. Miss, daughter Hiram M., domestic

Phillips Eben, w Apalona (Becker), p o Natural Bridge, r 13, farmer 240, 5 cows, 12 sheep, 4 horses

Phillips George W., p o Natural Bridge, r 14, laborer

Phillips Hiram M., w Sarah J. (Cranker), p o Natural Bridge, r 14, farmer 22, has 2 cows, 1 horse, and stone mason and plasterer

Pickard Charles, p o Harrisville, r 37, farmer on the farm of his mother, Mrs. Eliza Pickard

Pickard Edgar, p o Harrisville, r 37, farmer on the farm of his mother, Mrs. Eliza Pickard

Pickard Eliza (Sweet), widow of ———, p o Harrisville, r 37, farmer 150, has 3 cows, 2 horses

Pierce John, w Ann (Nolan), who died April 27, 1875, p o Sterling Bush, res do, farmer 42, has 4 cows, 1 horse

Piecre John F., w Anna E. (Mulvaney), dealer in drugs, groceries, hardware, boots, shoes and felt goods, lumberman's supplies, sweaters and jackets, occupies the old Jefferson Iron Co.'s store, p o Sterling Bush,(res do

Pierce Mary A., daughter of John, p o Sterling Bush, housekeeper for her father

Pierce Thomas, w Mary (Brown), p o Sterling Bush, res do, farmer 45, has 6 cows

Pierce William, p o Sterling Bush, res do

Pike William O., p o Natural Bridge, r 49, farmer 69, 5 cows, 5 sheep, 2 horses

Platney William, w Minnie (Tyler), p o Harrisville, off r 34, farmer 40, 2 horses, sugar orchard 450 trees, and w owns farm 40

Platney Wilson E., p o Harrisville, off r 34, farm laborer

Potter George C., w Hattie (Cronk), p o Natural Bridge, r 15, farmer 60

Prittie John, w Eva E. (Nichols), p o Natural Bridge, r 21, farmer 94, has 6 cows, 4 horses, 3 young cattle, 4 swine, sugar orchard 400 trees, is commissioner of highways

Prittie Onas B., w Kate (O'Connell), p o Natural Bridge, r 49, farmer, leases of Willis O. Pike 69, 5 cows, 5 sheep, owns 2 horses and farm 58, 2 cows, 2 young cattle

Prittie Richard, w Mary (Dunnigan), p o Natural Bridge, r 16 1-2, home with his son, Richard H.

Prittie Richard H., p o Natural Bridge, r 16 1-2, farmer 50, has 2 cows, 3 horses, 5 young cattle

Q

Quackenbush Peter, w Mary E. (Jones), p o Harrisville, r 44, farmer 400, has 17 cows, 5 horses

R

Ragan Catherine, widow of James, p o Sterling Bush, res do, h and 1 acre and farm 7

Ralph Jay S., p o Harrisville, r 29, farmer, leases of William Render farm 110, 15 cows, has 3 horses, sugar orchard 275 trees

Ralph Ophelia Mrs. (Whitford), widow of Carwin, p o Harrisville, r 29, resides with her son, Jay S.

Ralph Sydney V., w Katharine M. (Elliott), p o Harrisville, r 29, lumberman in emp of C. R. Remington & Son Co.

Ransier Andrew T., w Mary J. (Garrott), p o Natural Bridge, r 16, farmer 60, 2 cows, 3 horses, 2 sheep, traveling saltsman of farm seeds for Gunson, Higbee & Co. of Rochester

Reed Charles, w Anna (Hindy), p o Harrisville, r 30, day laborer, leases h and lot of Myron Crowner

Reed James, w Ella (Williamson), p o Natural Bridge, r 14, carpenter and laborer

Reeder George, w Ida (Seelye), p o Harrisville, r 40, day laborer and farmer 40

Remington Amos, w Phebe (Cole), p o Harrisville, r 29, farmer 45, has 4 cows, yoke of oxen

Remington Elizabeth A. Miss, p o Harrisville, r 43 cor 42, resides with her father, Henry S.

Remington Henry S., w Mandana A. (Blanchard), p o Harrisville, r 43 cor 42, farmer 300, has 12 cows, 2 horses

Reynolds Edwin, p o Natural Bridge, r 20, farmer 25, and emp of F. A. Simson

Reynolds Thomas, w Nellie A. (Adner), p o Natural Bridge, r 20, farmer 100, has 3 cows, 4 sheep, 3 horses

Rice Ella A. Miss, p o Natural Bridge, r 14, dressmaker

Rice Gilbert, w Ellen (Colslegrove), p o Antwerp, r 1, farmer about 100, has 5 cows, 2 horses

Rice John, p o Natural Bridge, r 14, farmer 45, has 9 cows, 2 horses

Rice Lewis F., p o Natural Bridge, r 14, laborer

Richmire Edgar, w Anna (Brannon), p o Harrisville, r 43, farmer 140, has 9 cows, 2 horses, 8 sheep, sugar orchard 1025 trees

Riley Patrick, p o Sterling Bush, r 8, retired, age 83

Rock Franklin M., w Lillian (Wright), p o Natural Bridge, r 9, farmer 182, has 15 cows, 7 young cattle, 5 horses, 5 hogs

Russell James E., w Nettie E. (West), p o Natural Bridge, r 18, laborer

Russell William, w Alvina E. (Houghton), p o Natural Bridge, r 48, cor 20, farmer 105, has 2 cows, 5 young cattle, 6 horses

Ryan James, w Sophia (Keyer), p o Harrisville, r 43, farmer, leases of Mrs. Scyntnia Tyler farm 94, has 2 cows, 2 horses

S

Saddler Lillian S. Miss, p o Sterling Bush, r 7, home with J. H. Hungerford

Saltzman Augustus, w Elizabeth (Crowner), p o Natural Bridge, r 21, farmer 75, has 2 cows, 1 horses

Samson Murdick A., w Hannah L. (Greenmun), p o Natural Bridge, r 11, foreman on lumber jobs

Sanders James M., w Emeline (Kinsman), p o Natural Bridge, r 21, farmer 177, has 4 cows, 4 young cattle, 3 horses, 21 sheep, sugar orchard 350 trees

Sanders Percey W., p o Natural Bridge, r 21, owns with his brother, James M., farm 177, and farm laborer

Saterly Bridget, widow of Henry, p o Sterling Bush, r 8, farm 5

Saterly Henry, son of Bridget, p o Sterling Bush, r 8, laborer

Savage Addie, daughter of Patrick and Mary, p o Sterling Bush, r 2, school teacher

Savage Anna, daughter of Patrick and Mary, p o Sterling Bush, r 2, dressmaker

Savage John, p o Sterling Bush, r 2, farmer with his father, Patrick

Savage Patrick, w Mary (Berry), p o Sterling Bush, r 2, farmer 130, has 17 cows, 4 horses, 3 swine

Scanlin David, w Susan (Mullin), p o Harrisville, r 27, manager of the Hermitage

Schoolcraft Myron, w Esther (Babcock), p o Harrisville, r 36, farmer, leases of John Blake farm 75, 8 cows, 7 sheep

School house, dist. No. 2, p o Harrisville, r 43

School house, dist. No. 6, p o Harrisville, r 39

School house, dist. No. 7, p o Harrisville, r 29

School house, dist. No. 8, p o Sterling Bush, location do

School house, dist. No. 11, p o Sterling Bush, r 2

School house, dist. No. 12, p o Natural Bridge, r 16

School house, dist. No. 14, p o Harrisville, r 37

School house, dist. No. 15, p o Harrisville, r 36

Seaman David, w Jane E. (Bacon), p o Natural Bridge, r 13, blacksmith

Seelye Ambrose, w Adeline A. (Thomas), p o Natural Bridge, r 45 cor 46, farmer, w owns farm 10

Seelye George F., p o Harrisville, r 34, day laborer

Seelye Henry, w Carrie (Kingsman), p o Harrisville, r 36, lumberman and farmer 90, leases of Matthew Mannigan farm 110

Seelye Perleyette (Remington), widow of Hiram, p o Harrisville, r 34, farmer 28

Seelye William H., w Harriet M. (Graves), p o Harrisville, r 36, farmer 25

Shattuck Charles M., w Lucy (Brown), p o Natural Bridge, r 12, farmer, leases on shares of his mother. Esther A., 100, has 2 horses

Shattuck Esther A. (Slye), widow of Jefferson, p o Natural Bridge, r 12, owns farm 100, 8 cows, 1 horse, and meadow land 13 acres

Sheridan Edward F., p o Sterling Bush, r 2, farmer with his father, Francis

Sheridan Francis, w Eliza (Pierce), p o Sterling Bush, r 2, farmer 245, has 15 cows, 3 horses, 4 swine, resides on the "Dougherty Farm," settled in 1812, the first inhabitation in the township of Diana

Simmins George, w Fannie (Stevens), p o Harrisville, r 31, day laborer, leases h and lot of William Tatton, has 2 horses

Simmins James, w Maria (Luther), p o Harrisville, r 32, day laborer, h and lot

SIMSER FREDERIC A., w Miranda M. (Sanders), p o Natural Bridge, r 20, farmer 312, has 7 cows, 6 young cattle, 4 horses, 5 swine, soldier Co. B., 6th N. Y. H. A., served 2 years, moved here in the woods in 1872 and has made a good home

SLYE BROS. (GIDEON AND HARVEY), p o Natural Bridge, r 13, farmers 107, and pasture land in Croghan 93 acres, have 10 cows, 7 young cattle, 27 sheep, 4 horses, 3 swine, sugar orchard 625 trees

Slye Bros. (William and George), p o Natural Bridge, r 13, farmers, own 160, the estate of their late father, Amasa, who died May 8, 1895, have 13 cows, 5 young cattle, 2 horses, are breeding grade Ayershire cattle, carpenters, sugar orchard 400 trees

Slye George, w Hattie (Stannard), p o Natural Bridge, r 13, farmer of the firm of William and George Slye

SLYE GIDEON, w Emma (Derby), p o Natural Bridge, r 13, farmer with his brother, Harvey

SLYE HARVEY, w Sarah N. (Nye), p o Natural Bridge, r 13, farmer with his brother. Gideon

Slye Martin V. B., w Clarissa P. (Schofield), p o Natural Bridge, r 13, farmer 50 on the farm purchased by his great grandfather and given to his grandfather, Mills Slye, who settled here about 1820, has 5 cows, 1 horse

SLYE SARAH N. (Mrs. Harvey), p o Natural Bridge, r 13, owns farm 50 in Wilma, Jefferson Co.

Slye William, w Mary (Chaffee), p o Natural Bridge, r 13, of the firm of William and George Slye

Smith Bros. (George and Ransom), p o Natural Bridge, r 20, farmers 97, 2 horses

Smith Buel B., w Anna (Preece), p o Natural Bridge, r 11, farmer 200 and 50 woodland, has 8 cows, 3 horses, 4 swine, is justice of the peace

Smith Celestia (Remington), p o Natural Bridge, r 9, widow of Abner, home with her son-in-law, George Collar

Smith Charles J., w Nora A. (Mulvaney), p o Sterling Bush, r 8, laborer

Smith Daniel, w Mary S. (Clark), p o Diana, r 26, mason, owns h and lot

Smith Eugene, w Elizabeth (————), p o Natural Bridge, r 11, laborer

Smith Ruby (Andrews), widow of Elihu, p o Diana, r 26, resides with her son, Daniel

Smith William, p o Natural Bridge, off r 20, farmer 55, has 2 cows

Southwell Abigail M., p o Sterling Bush, r 2, daughter of William and Polly, domestic

Southwell C. Eugene, p o Sterling Bush, r 2, farmer for his father, William

Southwell William F., w Polly (Hurlbert), p o Sterling Bush, r 2, farmer 88, has 8 cows, 17 sheep, 2 horses

Stacy Walter L., w Alice (Palmer), p o Natural Bridge, r 14, farmer 5

Stacy William L., w Anna (Snyder), p o Natural Bridge, r 14, farmer 63, has 3 cows, 2 horses, 40 sheep, and market garden 4 acres

Stafford Arville L. (Coats), widow of Hiram, p o Natural Bridge, r 13, resides with Otis Blanchard

Stafford Austin J., w Elizabeth I. (Bagley), p o Harrisville, r 35, lumberman and jobber, prop of the Remington boarding house

Starkey Edgar L., w Nellie O. (Bernis), p o Natural Bridge, r 13, station and express agent and telegraph operator C. & A. R. R., h at the station

Stevens LeRoy S., w Martha A. (Hillier), p o Natural Bridge, r 16, farmer 53, 2 cows, 1 horse

Stowell Eugene, p o Harrisville, off r 39, music teacher, resides with his father, George

Stowell George, w Ellen (Manning), p o Harrisville, off r 39, farmer 300, has 6 cows, 3 horses

Stowell Hiram, w Amy (Lawrence), p o Harrisville, off r 39, farmer 90, has 2 cows, 2 horses, 8 sheep

Streeter Lumas G., w Bertha (Stevens), p o Harrisville, r 31, day laborer

Streeter William H., w A. Malvina (Pearson), p o Harrisville, r 31, farmer 25

Sullivan John, w Elizabeth (McKetrick), p o Natural Bridge, r 13, farmer 50, has 3 cows, 1 horse

Swan David A., w Mary M. (Sours), p o Diana, r 21, farmer 100, has 17 head cattle, 3 horses, 2 sheep

Swan Pulaski G., w Delany (Passenger), p o Diana, r 21, veterinary surgeon

Swan William J., w Amy C. (Hofer), p o Natural Bridge, r 21, farm laborer

T

Tainter Loren, w Almeda M. (Vanwagner), p o Harrisville, r 37, farmer 44, has 2 cows

Tatton William, w Tettia (Cabine), p o Harrisville, r 31, farmer 40, has 4 cows, 2 horses, owns 60 acres woodlan d

Thomas Asahel, w Lavina (Manhart), p o Harrisville, r 47, farmer 75, has 3 cows, 3 horses

Thomas Clark, w Nettie (Seelye), p o Harrisville, r 42, farmer, leases of Mrs. Isaac Woodcock farm 87, sugar orchard 200 trees, has 2 cows, 11 sheep, 4 horses

THOMAS ELI, w Ada (Cole), p o Harrisville, r 34, farmer, leases of John Cole farm 68

Thomas Ezery H., w Alice M. (Benson), p o Harrisville, r 43, carpenter and joiner, also farmer 11, and 16 acres woodland, has 2 cows

Thomas Justus M., w Orilla (Smith), p o Harrisville, r 43, farmer 60, has 2 cows, 2 horses

Thomas Uri H., p o Harrisville, r 43, farmer with his father, Justus

Thomas Wallace, w Sadie (Haskue), p o Harrisville, r 47, farmer with his father, Asahel

Thomas William H., w Octavia (Blanchard), p o Diana, off r 26, farmer 185, has 6 cows, 2 horses, 6 sheep, sugar orchard 100 trees

Tiney Erastus, p o Harrisville, r 39, farmer 200, has 10 cows, 2 horses

Tiney Frederic, p o Harrisville, r 46, farmer 20, resides with John Coats

Treadway Johnson, p o Natural Bridge, r 13, farmer 8 1-2 and laborer

Turner Elva A., w Lurena M. (Sprague), p o Antwerp, r 2, farmer 212, has 10 cows, 3 sheep, 2 horses

Tyler Scynthia Mrs. (Austin), widow of Reuben, p o Harrisville, r 43, farmer 94

V

Valentine Emery, w Mary (Laplatney), p o Harrisville, r 29, lumberman in emp of the C. R. Remington & Son Co.

Valentine John, w Lena J. (Laplatney), p o Harrisville, r 29, farmer 72, has 5 cows, 2 horses, 4 sheep, sugar orchard 200 trees

Valentine William, w Jeanette (Draper), p o Natural Bridge, r 10, farmer 24, has 1 cow, 1 horse, 3 swine

Van Dusen John A., w Mary (Bosworth), p o Harrisville, r 35, lumberman

VAN DUSEN WATSON J., w Amelia (Whitford), p o Harrisville, r 35, manager of the C. R. Remington & Son Co.'s saw mill

Van Wagner George, w Emma (Lewis), p o Harrisville, r 41, farmer 130, has 3 cows, 3 horses, 2 sheep, sugar orchard 450 trees

Van Wagner Prudence (Woodland), widow of Nelson, p o Harrisville, resides with her son, George

W

Waggoner Dexter D., w Susan N. (Nye), p o Harrisville, r 41, farmer 100, has 9 cows, 4 horses

Waggoner Mabel L. Miss, p o Harrisville, r 41, school teacher, resides with her father, Dexter

Wakeford George, w Emily E. (Paul), p o Harrisville, r 36, reside with their son, Myron Schoolcraft

Warren Thomas, w Frances (Derby), p o Harrisville, r 29, lumberman in emp of the C. R. Remington & Son Co., owns h and lot

Washburn Alvin, w Jennie M. (Hyde), p o Sterling Bush, res do, cheesemaker at Sterling Cheese factory for the last ten years

Weaver Clifton A., w Anna J. (Graves), p o Harrisville, r 34, lumberman

Weaver Myron V. H., w Anna (Blevins), p o Natural Bridge, r 13, section foreman C. & A. R. R.

Weeks Adrian T., w Elizabeth L. (Kinsman), p o Diana, r 22, farmer, owns with his brother, Elton, 300 and lease of Michael Fitzgerald 700, has 40 cows, 45 sheep, 12 young cattle, 6 horses, 60 swine, sugar orchard 1200 trees

Weeks Elton L., w Lois A. (Vaughn), p o Diana, r 22, farmer and jobber, has 300 acres with his brother Adrian, 10 cows, 3 horses

Weeks, Harvey M., w Eliza L. (Lewis), p o Diana, off r 22, farmer 25, has 3 cows, 2 young cattle

Weeks Loranzo D., w Minerva A. (Bradway), p o Diana, off r 22, farmer with his son, Harvey M.

West Charles H., w Catharine A. (Yerdon), p o Sterling Bush, r 2, laborer

Westman John, w Jennie (Taggart), p o Sterling Bush, r 10, laborer

Whalen James P., p o Sterling Bush, laborer, home with his father, Patrick

Whalen Patrick, w Mary (Pierce), p o Sterling Bush, res do, farmer 50, has 6 cows, 3 sheep, 2 horses

Whalen Robert E., p o Sterling Bush, cheesemaker at Strife Corners factory, home with his father, Patrick

Whalen Rosy A. Miss, daughter of Patrick, p o Sterling Bush, home with her parents

Whalen William F., p o Sterling Bush, carpenter, home with his father, Patrick

Whitney Dalton, w Katharine (Brezette), p o Harrisville, r 46, farmer 75

Whitney Orville, w Louisa (Dashnau), p o Harrisville, r 46, farmer 50, has 2 cows

Whitney Volney, w Mary (Brazette), p o Harrisville, r 46, farmer 50, has 4 cows

Wicks Edward, w Electa (Adner), p o Harrisville, r 36, farmer 40

Wicks Frank W., w Rosetta P. (Mullin), p o Harrisville, r 37, farmer 50, has 3 cows, 2 horses, has one-half interest in 240 acres woodland, sugar orchard 2800 trees

Wicks Joseph E., w Mary (Folley), p o Diana, r 26 cor 25, farmer, leases of the Wicks Bros. farm 95. 10 cows, has 2 horses

Wicks Oren P., w Sovina J. (Blanchard), p o Harrisville, r 29, carpenter and farmer 25, sugar orchard 100

Winborn Samuel, w Emma (Dobson), p o Natural Bridge, r 15, farmer about 96, has 1 cow, 4 young cattle, 12 sheep, 2 horses

Wood Leonard H., w Mariette (Hart), blacksmith and farmer 53, has 5 cows, 3 horses. soldier 20th N. Y. Artillery 3 years, p o Natural Bridge, r 12

Woodard Chandler D., w Ann (————), p o Sterling Bush, off r 7, farmer with his father. Johnson

Woodard Henry E., p o Sterling Bush, off r 7, farmer with his father, Johnson

Woodard Johnson, p o Sterling Bush, off r 7, farmer 192, has 5 cows, 12 sheep, 3 horses

Woods Homer G., w Anna (Wicks), p o Harrisville, r 29, farmer 100, has 6 cows, 3 horses, 6 sheep

Wright Dexter P., w Jennie M. (McClure), p o Natural Bridge, r 10, farmer 160, has 20 cows, 20 sheep, 4 horses, 5 swine, sugar orchard 400 trees

Y

Yousey Bros. (Peter and Christian), p o Natural Bridge, manufacturers and dealers in hemlock, spruce, pine, black ash, bass wood, cherry and birch lumber, rough and dressed to order, emp an average of 20 men, output 2 1-2 million feet per annum

Yousey Peter, w Susan (Kennel), p o Natural Bridge, (Yousey Bros.), office, res and mills near Natural Bridge depot

TOWN OF GREIG.

GREIG was formed from Watson under the name of Brantingham March 1, 1828, and changed to its present name February 20, 1832, in honor of John Greig, a prominent and influential lawyer of Canandaigua, N. Y. To the east lies an unbroken tract of forest. In the central part of the town is situated Brantingham lake, a pleasure and fishing resort. Greig, its only village (unincoporated), was

formerly the center of a great lumber interest. Brantingham is but a postoffice. The first supervisor was Simon Goodell, and the first clerk, Joshua Harris. The present supervisor and town clerk are H. W. Gaylord and C. A. Lonas

(For explanations and abbreviations see page 5.)

A

Abbey Charles T., p o Glendale, off r 2, saw filer
Abbey Elmira, widow Rockwell M., p o Greig, r 23
Abbey Henry N., w Alice E. (Marks), p o Glendale, off r 2, superintendent canals and saw mill, dealer in lumber, shingles and lath
Abbey Inez A., w of George L., p o Greig, r 56, housekeeper for Edwin T. Perkins
ABBEY WILLIAM N., w Ella (Barkley), p o Greig, r 23, supervisor, flour dealer, manuf feed, saw mill, lumber dealer, grinding to order, owns on r 26 farm 47, 10 cows, and in Turin farm 4, mill and office r 23, res r 26
Adams Asa L., w Elizabeth (Tice), p o Greig, r 48, farmer 287, 6 cows
Allen Cornelia, widow of William, p o Brantingham, off r 34, housekeeper for Calvin D. Beals
Alley Frank, w Betsey (Baldwin), p o Glendale, r 2, laborer
Alexander George, w Elizabeth (Hamblin), p o Glendale, r 13, laborer

B

Babcock Damon, w Dora E. (Matteson), p o Greig, r 35, farmer 64
Backer Enoch, p o Greig, r 11, farmer 80
Baldwin Letitia, widow of Stephenson, p o Chase's Lake, r 8, farmer 18
Beals Angelo D., w Theadocia (Conover), p o Greig, r 36, farmer 85, 8 cows
Beals Calvin D., p o Brantingham, off r 34, lumberman and carpenter and joiner
Beals Howard F., w Alice A. (Sykes), p o Greig, r 36, farmer 12
Beals Irving L., p o Glendale, r 17, farmer
Beals Mary E., w of Henry L., p o Glendale r 17, farmer 40
Beck George F., p o Greig, r 37, farmer
Beck Gottlieb, p o Greig, r 37, farmer 45, 5 cows

Beck Lawrence, w Mary B. (Simmermann), p o Greig, r 37, farmer 10

Beck Lawrence D., w Jennie M. (Danks), p o Greig, r 39, farmer 33, and leases of Alice Sand, Port Leyden, farm 93, 11 cows

Bell Harper, w Minnie (Vanalstine), p o Greig, r 23, laborer

BENEDICT SEYMOUR, p o Lyons Falls, r 55, farmer 85, and on lots 186 and 187 woodland 80, has 10 cows; veteran of the war of the rebellion, enlisted September, 1864, in Co. F., 186th N. Y. Infantry Vols., mustered out at close of the war in 1865, pensioner, member of G. A. R., H. J. Botchford Post No. 385, Port Leyden; was town clerk for two years and supervisor in 1872

Beverly Betsey J., widow of John, p o Glendale, r 16, farmer 3

Bishop Caroline, w of Edwin R., p o Chase's Lake, r 7, farmer 5

Bishop Darwin, p o Glendale, r 7, laborer

Bishop William H., w Blanche F. (Baldwin), p o Glendale, r 7, prop North Greig Hotel and farmer 15

Blade Allen, w Edna (Brown), p o Glendale, off r 2, laborer

Blade Bert, w Elizabeth (Olmstead), p o Glendale, off r 2, laborer

Blade Charles, w Elizabeth (Reese), p o Glendale, off r 2, laborer

Blade Frederick, w Melinda (Olmstead), p o Glendale, off r 2, laborer

Blade Jacob H., w Sarah E. (Saulsberg), p o Glendale, r 16, farmer 17

Blade Saul, w Helen C. (Higby), p o Glendale, r 15, farmer 55

Blade William H., w Minnie E. (Hills), p o Glendale, r 5, farmer 214

Blakeman Abner, w Kate (Scrafford), p o Greig, r 23, laborer

Blanchard George, w Carrie (Cobb), p o Lyon's Falls, r 57, farmer 14

Bliss Albert, w Mary (Reese), p o Glendale, off r 1, farmer 215

Bradish Jesse C., w Jennie (Burdick), p o Greig, r 22, farmer 150, 13 cows

Brooks Frederic, p o Brantingham, r 32, farmer 180

Brooks Ward, p o Brantingham, r 11, farmer

Brown Charles C., w Nellie (Myers), p o Greig, r 23, owns with his brother, Lyman W., farm 300 and leases farm 250, 60 cows

Brown Irving C., w Charlie (Corser), p o Greig, r 23, butcher and farmer 250

Brown James H., w Mary (Edwards), p o Brantingham, r 27, lumberman

Brown John H., w Ella (Hubbard), p o Greig, r 11, butcher and farmer 73

Brown Lyman W., w Flora (Turner), p o Greig, r 23, overseer of poor, farmer, owns with his brother. Charles C., 300 and leases farm 250. 60 cows

Buckley Dennis, w Elizabeth (Mountain), p o Greig, r 26, farmer

Buckley Morris W., p o Greig, r 26. laborer

Buckley Patrick H., w Luella (Croissaut), p o Greig, r 26, laborer

Burdick Arthur S., w Harriet (Cook), p o Glendale, r 18, farmer

Burdick Duane A., w Mary M. (Rudd), p o Glendale, r 4, farmer 15, woodland 132 acres

Burdick Edward, w Ida (Leland), p o Greig, r 22, laborer

Burdick Ella May Miss, p o Greig, r 41, milliner

Burdick Elmira, widow of Calvin, p o Greig, r 41, farmer 63, leases on shares to John Ward

Burdick Georgia, p o Greig, r 41, farmer

Burdick Lafayette, w Abby J. (Warmood), p o Glendale, r 18, farmer 85, owned by wife, 6 cows

Burdick Leonard, w Sarah (Malcom), p o Greig, off r 22, farmer 10

Burdick Louise Miss, p o Greig, r 45, school teacher

Burdick Lyman, w Mary F. (Wilder), p o Glendale, r 4 cor 2, prop Otter Creek Cheese factory and farmer 95, 10 cows

Burdick Martha, widow of Alonzo, p o Greig, r 22, farmer 90

BURDICK RUSSELL, w E. Ann (Dominick), p o Greig, r 45, farmer 180, leases on shares to Charles E. Rector, and in Turin owns farm 20, hop grower 16 1-2

Burdick Stephen, w Charlotte E. (Ostrander), p o Glendale, r 18, farmer 150, 20 cows

Burke Washington D., w Julia (Thurston), p o Glendale, r 3, farmer 25

Burnham Bert, p o Glendale, r 16, laborer

Burnham Elizabeth, p o Glendale, r 2, domestic
Burnham Elizabeth A., widow of John W., p o Glendale, r 16, farmer 28
Burnham Frank, p o Glendale, r 16, laborer
Burnham George, p o Glendale, r 16, laborer
Burnham Harrison, w Catharine (Watson), p o Chase's Lake, r 7, farmer, w owns farm 11
Burnham Truman, w Mary (Watson), p o Glendale, r 16, laborer
Burnham WallaceL., p o Glendale, r 16, laborer
Burns Thomas, p o Greig, r 23, barber, bds Calhoun House
Burr Eunice, widow of Henry, p o Greig, r 11, farmer 80
Burr Frank, p o Greig, r 11, farmer
Burr Hiram, w Mary (Winsor), p o Brantingham, r 11, farmer 40
Burr Howard, w Josephine (Snyder), p o Glendale, farmer, owns wood lot 200 on track 44
Burr James H., w Anna (Ingraham), p o Glendale, r 14, farmer 200, 35 cows
Burr Wordy H., p o Glendale, r 14, farmer for his father, James H.
Burton John, p o Greig, r 36, farmer
Burton Robert, p o Greig, r 36, farmer
Burton Sarah J., widow of James H., p o Greig, r 36, farmer 250, 10 cows

C

CALHOUN HOUSE, p o Greig, r 23, sample room, good accommodation for commercial men and transient guests, livery attached, James Calhoun prop
CALHOUN JAMES, w Mary (Jennings), p o Greig, r 23, prop Calhoun House
Calhoun Mary E. Miss., p o Greig, r 23, home with her father, James
Calhoun Norah Miss, p o Greig, r 23, home with her father, James
Campbell Edwin M., w Carrie A. (Myers), p o Greig, r 26, laborer
Carter George, w Nancy (Hurst), p o Greig, r 23, farmer 95, off r 54
Carter Rosamond, widow of William I. N., p o Greig, r 35, home with Edwin Gaylord
Case Frederic A., p o Glendale, r 18, farm laborer, emp James E. Northrup

Cass Henry, w Melissa (Brown), p o Greig, off r 11, farmer 65
Claffey Daniel, w Mary (Gallagher), p o Greig, r 23, general blacksmith and farmer 15
Clark George, w Clarrissa (McComber), p o Greig, r 45, farmer 10, owned by wife
Clark John H., w Edna (Springsteen), p o Lyon's Falls, r 56, farmer 7, owned by wife
Clock Charles M., w Floretta (Maryhugh), p o Glendale, r 14, laborer
Cobb Catharine, widow of Jerry, p o Greig, r 11
Cobb Charles, p o Greig, r 11, farmer 95
Cobb Charles, w Ida (Crego), p o Greig, off r 22, laborer
Cobb Isaiah, w Bessie (Cosilman), p o Greig, r 11, farmer 50
Cole Adelbert, p o Glendale, r 18, laborer
Cole Squire E., w Augusta (Dana), p o Glendale, r 18, farmer 44
Conerty Thomas, p o Greig, r 23, lumberman, bds at Calhoun House
Conklin Milo D., w Jennie (Crandal), p o Glendale, r 18, laborer
Cook Almon J., p o Glendale, r 5, farmer
Cook Harrison, w Myra (Carpenter), p o Lyon's Falls, r 56, farmer 25
Cook Mary C., widow of Armenas, p o Glendale, r 5, farmer 52
Corser Leman M., w Flora J., (Leach), p o Greig, r 23
Corwin Charles, w Sarah (Davis), p o Glendale, r 6, farmer 87, 10 cows
Cosilman George, w Harriet B. (Ralph), p o Greig, r 11, farmer
Cosilman Marcus, w Emily (Cass), p o Greig, r 11, laborer
Cosilman Solomon, p o Greig, r 11, farmer 46
Cosilman William, w Louisa (Ribbett), p o Greig, r 11, farmer
Cox Abraham, w Nancy (Wheeler), p o Glendale, r 15, lumberman
Crandall Pardon C., p o Glendale, r 18, carpenter and joiner and farmer 25
Croussant Louis P., p o Brantingham, r 10, sawyer
Crowe Frank, p o Glendale, r 16, farmer
Crowe Mary N., widow of William p o Glendale, r 16
Cunningham William, w Mary (Delaney), p o Greig, r 18 cor 19, laborer

D

Dailey Archibald, p o Glendale, r 15. laborer
Dailey Mary J., widow of William, p o Glendale, r 15, farmer 16
Danks Charles T., w Carrie A. (Leonard), p o Greig, r 11, owns with his brother, Perry B., farm 26
Danks Perry, p o Greig, r 39, lumberman, bds with Lawrence D. Beck
Danks Perry B., p o Greig, r 11, owns with brother, Charles T., farm 25
Davis John, p o Brantingham, r 10, lumberman
Dekin George W. w Jennie E. (Scofield), p o Glendale, r 17, prop Riverside Hotel and farmer 107, 10 cows
Delmarsh Archie G., p o Greig, off r 50, farmer
Delmarsh George F., w Mary (Van Aernam), p o Greig, off r 50, farmer 150
Dewey James W., w Hannah M. (Root), p o Glendale, r 18, w owns farm 16, and 15 acres woodland
Dewey Reuma L. Miss, p o Glendale, r 18, artist
Dominick Eli C., p o Greig, r 43, carpenter and joiner
Dominick Eugene L., p o Greig, r 43, student Cornell university
Dominick Elmina W. Miss, p o Greig, r 43, student Cornell university
Dominick Frank I., w Mary A. (Evans), p o Greig, r 43, farmer 48, 8 cows
Dominick Jeanette M. Miss, p o Greig, r 42, nurse
Dominick John F., w Mary E. (Gallup), p o Greig, r 42, retired farmer, home with his son, William J.
DOMINICK WILLIAM J., w Jennie G. (Gaylord), p o Greig, r 42, farmer 65, dairy, 8 cows, breeder of registered Berkshire swine and registered Jersey cattle
Donahue Catharine, widow of Patrick, p o Glendale, r 14, housekeeper for Owen Murtaugh
Dow William, w Harriet A. (Weaver), p o Lyon's Falls, r 55, farmer 60

E

Edwards Clinton L., p o Brantingham, r 50, farmer
EDWARDS JESSE A., w Sarah C. (Hayward), p o Brantingham, r 50, farmer 50
Elmore Thomas, w Fannie (Holton), p o Greig, r 23, laborer
Emerson Avery, w Cora (Perins), p o Greig, r 35, farmer 150, 10 cows

F

Failing Henry, p o Lyon's Falls, r 57, farmer 90
Foote DeWitt, w Sarah (Crandall), p o Chase's Lake, r 7, farmer 7
Foote Jane, widow of Ira, p o Chase's Lake, r 6, farmer 10
Foote John, w Etta (Crandall), p o Glendale, r 7, farmer 30
Ford Milton, w Nancy A. (Jackson), p o Glendale, r 3, farmer 96
Fort Myron W., w Nellie L. (Burdick), p o Greig, r 39, rents of Mrs. Olive Northrup farm 150, 14 cows

G

Gallup Cyrus T., w Susan A. (Northrup), p o Greig, r 23, carpenter and builder and general wood worker, farmer 58, owned by wife
Gallup Ethan, w Mary A. (Raynard), p o Greig, r 23, carpenter and joiner and general wood worker
GALLUP IRA T., w Clara F. (Harvey), p o Greig, r 50, carpenter and joiner
Gallup Jay, p o Greig, r 23, farm laborer
GALLUP MARY A. MISS, p o Greig, r 35, school teacher
Gallup Mordecai, p o Greig, r 35, farmer with his father, Wessel
GALLUP WESSEL, w Kate (Van Aernam), p o Greig, r 35, proprietor Gallup saw mill and farmer 200, 20 cows, sugar orchard, 10 acres, 1200 trees
Garrett Edward, w Mary (Thettler), p o Glendale, off r 2, laborer
Garrett Frank S., w Olive O. (La Bounty), p o Greig, r 27, farmer 75, 10 cows
Garrett Simeon V., p o Greig, r 27, farmer
GAYLORD CHARLES E., p o Greig, r 35, farmer for his father, Edwin
GAYLORD EDWIN, w Lydia A. (Noulton), p o Greig, r 35, farmer 155, 15 cows
GAYLORD FRANK H., p o Greig, r 35, carpenter and joiner
GAYLORD HARVEY N., w Elizabeth M. (Stanford), p o Greig, r 51 cor 44, farmer 188, dairy, 25 cows
GAYLORD HERBERT A., w Cora E. (McCormick), p o Greig, r 38, rents of Jacob Van Woert, farm 150, dairy, 25 cows, hop grower 15
Genack Edward, p o Greig, r 24, ferryman
Gordon Frank, w Josephine (Olmstead), p o Chase's Lake, r 7, laborer

Gordon Wren, p o Chase's Lake, r 8, farmer 25
Graves George A., w Anna S. (Van Aernam), p o Greig, r 11, farmer 160, belonging to estate of Thomas J. Graves, has 16 cows
Graves Harry E., p o Greig, r 11, farmer
Graves James F., w Sarah A. (Van Aernam), p o Greig, r 11, mason and farmer 18
Graves Leon F., w Emily (Beals), p o Brantingham, r 32, prop Brantingham Lake House
Graves Scott F. p o Greig, r 11, carpenter and joiner
Graves Thomas J. Rev., w Anna (Burke), p o Greig, r 23, presiding elder Methodist church
Green Frank, p o Gledale, r 7, farmer
Green Gardner S., p o Glendale, r 7, laborer
Green John, w Cornelia (Wheeler), p o Greig, r 11, laborer
Green Julia, widow of Edward, p o Glendale, r 7, farmer 27

H

Haines Philip, w Josephine (Furlow), p o Greig, r 35, farmer 2, and North Woods guide
HARRISON RICHARD J., w Nellie (Harrington), p o Brantingham, r 10, prop Partridgeville Hotel
Harwood Edward, w Minnie (Kirtsch), p o Greig, r 48, farmer 105, 10 cows
HESS ALEXANDER A., w Ann E. (Higby), p o Greig, off r 56, farmer 70, 10 cows
Hess Fred P., w Harriet (Edwards), p o Lyon's Falls, r 57, farmer 60, 6 cows
Hess Fred P., w Harriet (Edwards), p o Lyon's Falls, r 57, farmer 60, 6 cows
HESS LETTIE M. MISS, p o Greig, off r 56, dressmaker
Hess Truman, w Delia E. (Genack), p o Brantingham, r 30 cor 29, prop Pine Grove Hotel
Hickok Ezra, w Dortha (Gallup), p o Greig, r 35, farmer 85, 5 cows
Hickox Marcena E. Miss, p o Glendale, r 20, apiarist 40 colonies
Higby Burton H., w Patience (Wormwood), p o Greig, r 23, laborer
Higby Maria C., widow of Alfred, p o Greig, r 23, farmer 21
Higby May E. Miss, p o Greig, r 23, dressmaker
Higby William, p o Greig, r 51 cor 44, farm laborer, emp Harvey N. Gaylord
Higby Wilson, w Caroline (Platts), p o Greig, r 38, farmer

Hill Alburn, w Delia (Burdick), p o Glendale, r 15, farmer 10
Hill Alvin, p o Glendale, r 3, laborer
Hill George, p o Glendale, r 15, school teacher
HILLS ANSEL A., w Amelia A. (Gaylord), p o Brantingham, r 34, farmer 160, 10 cows
HILLS BROTHERS (Irving and Delamer E), p o Greig, r 23, general merchants, also general store in Lyon's Falls
HILLS DELAMER E., w Allie (Fuller), (Hills Bros.), p o Greig, r 23, also general store in Lyon's Falls, res Lyon's Falls
HILLS IRVING, w Della (Watson), p o Greig, r 23, (Hills Bros.), also general store in Lyon's Falls, job printer and watch repairer
Hills Louisa, widow of Baxter, p o Greig, off r 22
Hills Merritt Y., p o Brantingham, r 34, farmer with his father, Ansel A.
Hinchen Daniel J., p o Greig, r 11, farmer 27
Hinchen Mary, widow of John, p o Greig, r 11
Hoffman Martin L., w Winifred (Mackey), p o Lyon's Falls, r 41, prop Spring Brook Cheese factory and farmer 4
Holland Frederic, p o Glendale, r 15, laborer
Holland James, w Harriet A. (Salsburg), p o Glendale, r 2, laborer
Holmes John, w Margaret (Sharkey), p o Glendale, r 19, mason and farmer 147, has 12 cows
Holmes Norris E., p o Glendale, r 19, farmer with his father, John
Hough Kittie, p o Greig, r 23, domestic, emp Ezra Lonas
Houghton George F., p o Brantingham, r 29, farmer 4
Houley John, w Mary (Looney), p o Greig, r 27, lumberman
Howie Samuel, p o Glendale, r 5, farmer 20
Hubbard Charles, w Jennie (Granger), p o Glendale, r 6, farmer 146, 7 cows
Hubbard Lott P., w Maria (Gordon), p o Greig, r 23, farm laborer
Hudson Henry, w Nancy (Palmer), p o Glendale, r 3, farmer 50
Hudson Warren, p o Glendale, r 3, laborer
Hughes Patrick, w Catharine (Norton), p o Greig, r 23, laborer
Hutchins Edward, p o Greig, r 38, laborer
Hutchins George, w Rozella (Miner), p o Lyon's Falls, r 58, farmer 150

Hutchins Silas, w Clara (Mooney), p o Greig, r 38, stationary engineer
Hutchins William, w Ella (Hutchins), p o Brantingham, r 47, laborer
Hyers Eliza A., widow of Martin, p o Glendale, r 16, farmer 5
Hyers Emmett, w Elizabeth (Furlough), p o Glendale, r 16, farmer 5
HYERS L. D., w Kate (Mattis), p o Glendale, r 13, foreman Carter's wood pulp mill
Hynes Edward E., p o Greig, r 23, laborer
Hynes Daniel, p o Greig, r 23, laborer
Hynes Patrick, w Mary (O'Brien), p o Greig, r 23, owns h and lot
Hynes Thomas J., p o Greig, r 23, laborer

J

Jebeau Julian, p o Greig, r 10, lumberman
Johnson Alfred, p o Glendale, r 20, farmer with his father, Kirtland
Johnson Kirtland, w Dolly A. (Arnold), p o Glendale, r 20, farmer 300, 33 cows
Jolen Isaiah, p o Chase's Lake, r 7, lumberman

K

King Charles, w Julia (Burr), p o Brantingham, r 10, laborer
Kirch Anna L. Miss, p o Greig, r 51, dressmaker
Kirch M. Magdalene, widow of John, p o Greig, r 51, farmer 110, 7 cows
Kurfist Maria, widow of Andrew, p o Greig, r 23, pensioner

L

Labelle Joseph, w Lucy (Bourlangier), p o Glendale, r 13, invalid
Lampman George A., w Emma (Griffin), p o Greig, r 23, laborer
LAMPMAN JAMES H., w Elizabeth A. (Lovejoy), p o Greig, r 23, justice of the peace, owns house and lot, w owns farm 63, leased to Jesse Houghton, agent for Crocker's Chemical Fertilizer Co. of Buffalo, N. Y.; veteran of the war of the rebellion, enlisted September, 1864, in Co. F., 186th N. Y. Infantry Vols., was in battle of Petersburgh, disabled and mustered out at close of war, member of G. A. R., G. D. Bailey Post No. 100

Lampman John J., p o Greig, r 23, laborer
Lewis Robert R., w Mary A. (Hall), p o Glendale, r 2, leases on shares of S. H. Oliver farm 123, 15 cows
Liviker Charles, p o Greig, r 27, farm laborer
Liviker Frank, p o Greig, r 27, farm laborer
Liviker Lewis, p o Greig, r 27, farmer 50
Lonas Chester A., w Jesse (Champney), p o Greig, r 23, assistant postmaster and general merchant
Lonas Ezra, w Caroline A. (Cleveland), p o Greig, r 23, farmer 50, dairy, 7 cows
Lonas John, w Catharine A. (Sand), p o Greig, r 25, farmer 73, 9 cows
Lonas John J., w Mary A. (Barkley), p o Greig, r 25, farmer 25, and on r 35 farm 175, 6 cows
Lonas Lafayette, p o Greig, r 25, farmer 73 and on r 22 farm 35
Longway Joseph, w Clara (Johnson), p o Glendale, r 6, farmer
Looney Daniel J., p o Greig, r 27, farmer 50
Loran Franklin, p o Greig, r 27, farmer 40
Loren Peter, w Mary (Hynes), p o Greig, r 26, laborer
Lovejoy Burton, w Ella (McCormick), p o Brantingham, r 10, laborer
Lovejoy John G., w Harriet L. (Abbey), p o Greig, r 23, blacksmith, horseshoer and general repairing

M

Madison Joseph, p o Chase's Lake, r 8, leases of Frank Alley farm 50
Manning William, w Ella E. (Burr), p o Glendale, r 14, laborer
Marvin George H., w Mary E. (Moon), p o Brantingham, r 34, leases of Burton Dominick, Buffalo, N. Y., farm 55
Marvin George W., p o Brantingham, r 34, farm laborer
McConnell David, w Lucinda (Nixon), p o Greig, r 23, farmer 5
McConnell David Jr., p o Greig, r 23, laborer
McConnell William H., w Annie (Harris), p o Greig, off r 11, farmer 65 and speculator
McConnell William W., w Agnes (Slocum), p o Greig, r 26, paper finisher
McGraw John, p o Brantingham, r 10, trapper
McKee John, w Ann (Roberts), p o Chase's Lake, farmer 2
Melius Hawley, w Ida (Howie), p o Glendale, r 5, laborer

Merry Frederic, w Susan (Coue), p o Glendale, r 18, farmer 10
Merry Jeremiah, p o Glendale, r 3, farmer 75
Mooney Albert, w Clara (Hutchins), p o Greig, r 35, farmer 30
Mooney Jacob, p o Greig, r 35, farmer
Moyer John, w Jesse B. (Holmes), p o Greig, r 38, (Moyer & Pratt), farmer 20
Moyer J. William, p o Greig, r 38 (Moyer & Pratt)
Moyer & Pratt, p o Greig, r 38 (John and J. William Moyer, Greig, and Charles W. Pratt, Boonville), paper manufacturers
Mumford Frank A., p o Greig, r 37, painter
Mumford George W., w Clara (Higby), p o Greig, r 37, farmer 101, 10 cows
Mumford William W., p o Greig, r 37, laborer
Murray John, w Ellen (Hynes), p o Greig, r 26, laborer
Murray Mary, widow of Patrick, p o Greig, r 23
MURRAY THOMAS P., p o Greig, r 23, postmaster and clerk in Chester A. Lonas's general store
Murtaugh James, w Cora (Murray), p o Glendale, r 13, laborer
Murtaugh John, p o Glendale, r 14, farmer 20, woodland 424 acres
Murtaugh Michael, w Rachel (Meisinger), p o Glendale, r 13, constable and laborer
Murtaugh Owen, p o Glendale, r 14, farmer 60, 8 cows
Murtaugh Robert, p o Glendale, r 14, lumberman
Murtaugh Thomas H., w Adaline (Ladell), p o Glendale, r 15, lumberman
Myers Adin A., w Josephine (Stephens), p o Greig, r 38, farmer 100
Myers Stewart, p o Greig, r 44, farmer 27

N

Northrup James E., w Christina C. (Sand), p o Glendale, r 18, afrmer, w owns farm 55
Northrup Joseph T., w Lydia A. (Anthony), p o Brantingham, r 34, prop saw mill and farmer 400, 11 cows, and in town of Turin farm 150, assessor 1893, 1894 and 1895
Norton Adelbert, w Jennie (Perkins), p o Greig, off r 21, farmer 57 and wood lot 184, has 10 cows
Norton Allie C. Mrs., p o Glendale, off r 6, music teacher
Norton Duane, w Carrie E. (Corwin), p o Glendale, off r 6, saw mill, and farmer 300, woodland 900, 25 cows

Norton James, w Kitt (Dillon), p o Greig, r 23, invalid
Norton John, w Sarah (Harrington), p o Greig, r 23, saw filer
Norton Julia, widow of Thomas, p o Greig, r 27, farmer 141
Norton M. Augusta Miss, p o Greig, r 22, school teacher
Norton Michael, p o Greig, r 27, farmer
Norton Nellie C. Miss, p o Glendale, off r 6, school teacher
Norton Raymond D., p o Glendale, off r 6, farmer
Norton Thomas H., p o Greig, r 27, farm laborer

O

O'HARA CATHARINE, wife of Timothy, p o Glendale, r 18, farmer 24
O'HARA JAMES T., p o Glendale, r 18, farmer 240, and lumberman
O'HARA TIMOTHY, w Catharine (Taylor), p o Glendale, r 18, lumberman and farmer 24, owned by wife
O'Hara William H., w Carrie J. (Rennie), p o Glendale, r 16, leases of William Rennie farm 65, 10 cows, insurance agent
O'Leary William, p o Greig, r 36, papermaker
Olmstead Cynthia, widow of Lyman, p o Chase's Lake, r 7, farmer 37
Olmstead Eliza A. Miss, p o Lyon's Falls, r 55, housekeeper for Seymour Benedict
Olmstead John, p o Greig, off r 54, leases on shares of George Carter farm 95, 16 cows
Olmstead Richard D., w Cora G. (Schwartz), p o Lyon's Falls, r 56, farmer 40, 4 cows
Otter Creek Union Church, p o Glendale, r 2, O. M. Richardson, pastor
Palen Josephine, widow of John, p o Greig, r 26
PARTRIDGEVILLE HOTEL, Richard J. Harrison, prop, p o Brantingham, r 10
Patterson Lorenzo, w Elizabeth (Cole), p o Brantingham, r 11, farmer 20
PERKINS ALLEN, w Amanda M. (Brown), p o Greig, r 51, was assessor 15 years, highway commissioner 6 years, town auditor 2 years, retired farmer, veteran of the war of the rebellion, enlisted 1864 in Co. F., 186th N. Y. Infantry, mustered out at close of the war in 1865
PERKINS BROTHERS (Ernest L. and Levi B.), p o Greig, r 51, farmers 150 acres, 15 cows, hop growers 7

PERKINS EDWIN F., p o Greig, r 56, ex-assessor and excise commissioner, farmer 7, also carpenter and joiner
PERKINS ERNEST L., w Myrtle E. (Burdick), p o Greig, r 51 (Perkins Brothers)
Perkins Frank B., w Carrie E. (Hubbard), p o Greig, r 56, carpenter and joiner
PERKINS LEVI B., w Jennie M. (McConnell), p o Greig, r 51, (Perkins Brothers), town constable
Phillips Grace Miss, p o Greig, r 23, milliner
Phillips Horatio H., w Clarissa N. (Johnson), p o Glendale, r 15, assessor and farmer 58, 8 cows, and in Turin farm 30
Pine Grove Hotel, p o Brantingham, r 30 cor29, summer resort, Truman Hess, prop
Plato Emerson L., p o Greig, r 25 cor 38, farm laborer
PLATO GEORGE H., w Sarah J. (Phillips), p o Greig, r 25 cor 38, farmer 52, 8 cows, owner of canal boat W. O. Leland
PLATO SARAH J., wife of George H., p o Greig, r 25 cor 38, breeder White Wyandottes, Silver Cochin, Pekin ducks and Bronze turkeys
Pratt Charles W., w Julia F. (Northam), p o Greig, r 38, (Moyer & Pratt), res Boonville

R

Ralph Reuben W., w Emma J. (Tiff), p o Greig, r 11, farmer 115, 13 cows
Rarick Arthur, p o Glendale, r 16, laborer
Rarick Catharine, widow of Abram, p o Glendale, r 16, farmer 8
Rarick John, p o Glendale, r 16, laborer
Reardon James, w Margaret (Baldwin), p o Chase's Lake, r 7, laborer
RECTOR CHARLES E., w Emily A. (Malcolm), p o Greig, r 45, works on shares for Russell Burdick farm 180, 25 cows, hop grower 14 acres
Rector Sylvester, p o Greig, r 45, home with his son, Charles E.
Rennie William, p o Glendale, r 16, farmer 65, leases to William H. O'Hara
Richardson Oscar M. Rev., w Alice (Chaffin), p o Glendale, r 6, pastor Otter Creek Union church
Robson Matt G., w Alice W. (Northrup), p o Brantingham, r 34, railroad employe
Rogers Edward J., p o Greig, r 23, farm laborer
Rogers Harvey, p o Glendale, r 2, farmer 42

Rogers John R., w Jane S. (Jones), p o Greig, r 23, farm laborer, emp Lyman W. and Charles C. Brown
Rogers Leonard, w Martha D. (Cook), p o Glendale, r 2, lumberman
Rogers William, p o Glendale, r 2, lumberman
Roster Charles, w Addie (Longway), p o Greig, r 23, laborer
Rudd Jeremy, w Mary G. (Wright), p o Glendale, r 5, laborer
Rudd Joel, w Clarissa N. M. (Rogers), p o Glendale, r 5, farmer 45
Rumble Alexander, w Tamar (Smith), p o Glendale, r 2, farmer 50
Rutan Charles, w Emma M. (Wright), p o Greig, r 23, flour dealer and manuf feed
Ryan George, p o Chase's Lake, r 8, farmer 20, woodland 100 acres

S

Salmon George E., p o Glendale, r 2, farm laborer
Salmon Oliver, w Julia (White), p o Glendale, r 2, farmer 52, 5 cows
Salmons Jerome, w Dora (Flint), p o Glendale, r 2, laborer
Salmons Melville, w Alice P. (Olmstead), p o Glendale, r 2, laborer
Salsburg Eugene, w Nellie (Scofield), p o Glendale, r 16, laborer
Salsburg F. Jay, w Pearl E. (Slocum), p o Glendale, r 18, farmer 4
School house, dist. No. 1, p o Greig, r 11
School house, dist. No. 2, p o Greig, r 52
School house, dist. No. 3, p o Greig, r 45 cor 39
School house, dist. No. 4, p o Glendale, 2
School house, dist. No. 5, p o Greig, r 19
School house, dist. No. 7, p o Greig, r 36 cor 37
School house, dist. No. 8, p o Brantingham, r 34
Schwartz Frederick, w Harriet (Wilcox), p o Lyon's Falls, r 52, farmer in Lyonsdale
Schwartz Isaac L., w Lucinda (Wheeler), p o Lyon's Falls, r 52, farmer 106, 6 cows
Singer Frederic, w Margaret (Morris), p o Greig, r 23, laborer
Slocum Arnold, w Martha (Green), p o Glendale, r 16, farmer 25
Smith Dillon, p o Greig, r 23, laborer

Smith Samuel A., w Isabella (Dailey), p o Glendale, r 2, leases of A. Blade farm 50
Snyder Henry, w Amanda (Poffer), p o Glendale, r 7, farmer, w owns farm 30
Snyder Robert, w Etta (Foote), p o Glendale, r 6, laborer
SPICER CHARLES D., p o Greig, r 23, general merchant
Spicer Mary A., widow of Winfield, p o Greig, r 23
Spicer Perneesy A., widow of Freeman, p o Greig, r 39, owns h and lot
Springsteen Mayo, w Rosa A. (Beck), p o Lyon's Falls, r 55, farmer 28, and traveling salesman
Stoliker Silas H., w May (Daney), p o Greig, r 19, farmer 9
St. Thomas R. C. Church, p o Greig, r 23, Father Byrnes of Glendale, priest in charge
Stuplebeen Flora, wife of Henry, p o Greig, r 11, housekeeper for Enoch Backer
Sullivan Timothy, w Hannah (Delaney), p o Greig, r 36, farmer 3
Sullivan William, p o Greig, r 36, laborer
Sweeney Joseph, w Elizabeth (Norton), p o Brantingham, r 34 cor 27, farmer 63
Sweeney Peter J., p o Brantingham, r 34 cor 27, lumberman
Sweeney William, w Nellie (Phillips), p o Brantingham, r 10, log jobber
Swinson Lowie, w Maria (Kohl), p o Greig, r 23, laborer
Sykes George, p o Greig, r 23, laborer

T

Taylor William, w Mary J. (Cleveland), p o Greig, r 23, farmer 31
Tucker Arthur N., w Lettie (McCormick), p o Greig, r 35, farmer 100
TUCKER NELSON, w Lottie (Burnham), p o Greig, r 23, farmer 3 and prop Standrick Hotel and boarding house
Tuey John, p o Greig, r 23, farmer, bds at Calhoun House
Turner Alice Miss, p o Greig, r 23, home with Lyman W. Brown
Tuttle William H., w Clara (Clark), p o Lyon's Falls, r 40, leases on shares of Noah Whittlesey farm 166, 30 cows
Tyler John, w Mary (Cobb), p o Brantingham, r 10, laborer

U

Union Church of Greig, p o Greig, r 23, no stated pastor
Utley Wesley, p o Brantingham, r 11, farmer

Utley William, p o Greig, r 11, U. S. mail carrier bet Brantingham and Glendale, farmer 25

V

Van Aernam Andrew G., w Amanda (Dominick), p o Glendale, r 20, farmer 109, 10 cows, hop grower 4
Van Aernam Archibald W., w Ella (Norton), p o Greig, r 22, prop Riverdale Cheese factory and farmer 2
Van Aernam Christopher G., w Josephine (Graves), p o Greig, r 25, stone mason
Van Aernam William C., p o Greig, r 35, retired lumberman
Van Alstine George W., w Elizabeth (Millard), p o Greig, r 23, laborer
Van Alstine Martha A., widow of Abram C., p o Greig, r 23, h and lot
Van Alstine William R., p o Greig, r 23, laborer
Van Woert Jacob V., p o Greig, r 26

W

Walker Edgar, w Hattie (Wheeler), p o Greig, r 23, laborer
Ward John, w Martha C. (Spencer), p o Greig, r 41, leases on shares of Elmira Burdick farm 63, 9 cows
Warmood Adaline Miss, p o Greig, r 22, milliner
WARMOOD EDWARD L., w Martha A. (Hills), p o Greig, r 22, farmer 26, owned by wife
Warmood Frank J., w Sarah J. (Burdick), p o Greig, r 22, farmer 75, 6 cows, paiarist 50 colonies
Warmood Marion E. Miss, p o Greig, r 22, home with his father, Frank J.
WARMOOD MARTHA A, wife of Edawrd L., p o Greig, r 22, farmer 26
Warren Albert E., w Elizabeth (Dawson), p o Greig, r 11, laborer
Warriner Albert C., w Rosa A. (Rennie), p o Glendale, r 16, farmer 25, owned by wife
Warriner Edith, p o Glendale, r 16, school teacher
Waters John, w Caroline (Stephens), p o Greig, r 36, farmer 4
Watson Andrew, w Emogene (Hyers), p o Glendale, r 13, laborer
Wellington George M., w Eliza M. (Williams), p o Greig, r 25, laborer
Wellington Joseph H., p o Greig, r 25, clerk

White Pliney, wife of Barneb, p o Greig, r 37, housekeeper for Gottlieb Beck
WHITTLESEY NOAH, w Alice M. (Hills), p o Turin, r 40, farmer 166, 30 cows, hop grower 6
Wilcox Emmett, p o Glendale, off r 2, laborer
Wilcox Lemuel, w Catharine (Schell), p o Lyon's Falls, r 52, farmer 200, 10 cows
Woodcock Sarah, wife of Elisha, p o Greig, off r 11

Y

Youngs John, w Ida (Cosilman), p o Greig, r 11, farmer 50

TOWN OF HARRISBURGH.

HARRISBURGH was formed from Lowville, Champion (Jefferson Co.) and Mexico (Oswego Co.) February 22, 1803, and named in honor of Richard Harrison, of New York, who once owned it. It was afterward sub-divided, and in 1808 formed with its present area, 23,585 acres. Harrisburgh has no villages. Harrisburgh postoffice is but a hamlet. Windecker and Bellwood are postoffices. The first supervisor was Lewis Graves, and the first clerk, Jabez Wright.

(For explanations and abbreviations see page 5.)

A

Alexander Eugene D., w Mary J. (Dixon), p o Harrisburgh, r 37, farmer 50, has 8 cows, and grange insurance director
Alexander Hubbard, w Kate (Duncan), p o Copenhagen, r 9, laborer
Alexander James, p o Harrisburgh, r 26, farmer 3
Alexander William W., w Salome E. (Green), p o Bellwood, r 57, near corner of 56, laborer
Allen Henry E., w Anna M. (Gould), p o Copenhagen, r 34, farm laborer
Allen W. Morgan, w Anna E. (Quirk), p o Harrisburgh, r 39, farmer 136, has 19 grade Ayershire cows, breeder of Percheron horses, 7 head young cattle
Archer Louisa J., p o Lowville, r 41, dressmaker
Austin Adelebrt D., p o Harrisburgh, r 24, laborer, rents h

Austin George, w Jennie (Roberts), p o Copenhagen, r 4, farmer, leases of H. B. Lampher 180, 30 cows, maple orchard 500 trees

B

Bannon Bryan E., w Harriet A. (Goutremont), p o Windecker, r 58, farmer 38, carpenter and stationary engineer

Bannon Florence J., p o Bellwood, r 47, daughter of Patrick, home on the Bannon homestead, housekeeper

Bannon John W., p o Bellwood, r 54, stationary engineer, son of Mary Bannon

Bannon Julia (Carroll), widow of Patrick, p o Bellwood, r 47, home on the Bannon homestead

Bannon Mary (Pierce), p o Bellwood, r 54, widow of Bryan Bannon, who settled in the woods on this place in 1851 and died here July 31, 1889, has a farm 107, 4 head cattle, 1 horse

Bannon Todd B., p o Bellwood, r 47, farmer, owns farm 144, the estate of his father, Patrick, except his mother's claim, has 16 cows, 6 head young cattle

Battle Thomas, w Margaret J. (Corcoran), p o Copenhagen, r 6, farmer 100, has 10 cows, 16 sheep, maple orchard 200 trees, and dealer in meats

Bennett Charles A., w Lucy (Goutremont), p o Windecker, r 68, farmer 80, has 10 cows, has resided in Harrisburgh 35 years

Bickford Ashbel C., w Jane (Northrup), p o Bellwood, r 49, farmer 100, has 13 cows, apiarist 4 colonies, maple orchard 650 trees

Bickford Esther J., daughter of Ashbel C., p o Bellwood, r 49, school teacher

Bier Peter, w Christina (Crowe), p o Bellwood, r 55, farmer 94, 6 cows, maple orchard 200 trees

Bingle John, w Lyla A. (Gates), p o Copenhagen, r 35, farmer, leases on shares of J. Mead 150 acres and 19 cows

Blodgett Lewis, p o Copenhagen, r 34, h and 1 acre

Boni Charles B., w Mary E. (Mackey), p o Copenhagen, off r 12, farmer, leases on shares of Alfred Stoddard farm 250, 56 cows, maple orchard 250 trees, 2 acres potatoes

Boshart Edward W., son of Eliada, p o Lowville, r 68, student and school teacher

Boshart Eliada, w Katharine E. (Martell), p o Lowville, r 68, farmer 183, 21 cows, maple orchard 400 trees, wood

lot in Montague 49 acres, has resided on his farm 45 years

Boshart Fred J., son of James, p o Lowville, r 68, farmer with his father, James

Boshart Garret G., w Sarah (Fairbanks), p o Windecker, r 67, owns farm 75, 8 cows

Boshart Jacob H., p o Windecker, r 67, farmer with his father, Garret G.

Boshart James, w Esther A. (Beckford), p o Lowville, r 68, farmer 230, has 26 cows, maple orchard 200 trees

Boshart Vernelia C. (Loucks), widow of Lawrence, p o Windecker, r 58, school teacher

Bowen Emily Miss, p o Lowville, r 66, owns with her sister, Mercy, farm 50, 2 cows

Bowen Mercy Miss, p o Lowville, r 66, owns with her sister, Emily, farm 50, 2 cows

Brady John, w Emma J. (Chamberlain), p o Lowville, r 63, farmer 316, has 26 cows, 8 head young cattle and 9 horses, maple orchard 150 trees

Breen Edward, w Perneelin (Carpenter), p o Bellwood, r 55, farmer, leases on shares of Mrs. Mary White of Lowville farm and 16 cows

Breen Frank, p o Bellwood, r 55, emp of Dr. Kirley of Lowville

Breezee Warren J., w Louisa (Buker), p o Copenhagen, r 34, farm laborer

Brough Lewis J., w Philemenia (Townsend), p o Harrisburgh, r 40, laborer

Brown Solon M., w Mary I. (Gray), p o Copenhagen, r 7, farm laborer, emp of William Lewis

Buchal Joseph, w Ann (O'Brien), p o Copenhagen, r 47, farmer 150 (part of the Christopher O'Brien), has 15 cows, 19 sheep, 4 head of young cattle, maple orchard 400 trees

Burke John C., w Martha (Wheeler), p o Bellwood, r 46, farmer 135, has 14 cows

Burns Matthew T., w Joanna (Tray), p o Lowville, r 66, farmer 337, has 33 cows, 12 young cattle, 6 horses, maple orchard 250 trees, apiarist 22 colonies

BUSH CHARLES W., p o Copenhagen, r 11, son of Francis D., carpenter

Bush Ethel May, daughter of Sumner D. and Frances I., p o Harrisburgh, r 24, school teacher

Bush Francis D., w Jennie E. (Cook), p o Copenhagen, r 11, farmer 10, wood turner, manuf neck yoke woods, whiffletrees and axe helves

Bush Maud W., daughter of Sumner D. and Frances I., p o Harrisburgh, r 24, school teacher

BUSH SUMNER D., w Frances I. (Smith), farmer 180 (the Bush homestead) and 60 timber land, has 12 cows; served as supervisor in 1883 and 1884 and town clerk 6 years; his grandfather, Capt. John Bush, settled on this farm about 1805, was prominent and kept a public house for years; he was succeeded by his son, George, who died in 1876, aged 73; his son, Sumner D., now owns and resides on the place

C

Calver John, w Mary A. (Campbell), p o Lowville, r 66, farmer 25

Calver William, w Jennie E. (Lanpher), p o Windecker, r 57, farmer, leases of his father, John Calver, farm 200 and 17 cows, and breeder of Holstein stock (10 head), maple orchard 275 trees

Cary Mary, widow of Matthew, resides on the homestead of her first husband, Thomas Keely, p o Gardner's Corners, r 71

Clark Harrison S., p o Lowville, r 66, farmer 100, 12 cows, sugar orchard 200 trees

Clark Herman, w Martha (Cotton), p o Copenhagen, r 18, farmer 130, about 20, cows, 5 head young cattle, maple orchard 800 trees

Clark Philinda Mrs. (Smith), widow of William S., who died November, 1890, p o Lowville, r 66, resides on the estate of her late husband

CLARK WAYNE, son of Oren and grandson of John Scott Clark, the pioneer who settled on the West road in Denmark in 1804, w Elizabeth (Clark), farmer 244, has 32 grade Ayershire and Durham cows, 8 acres hops, maple orchard 500 trees, school commissioner from June, 1856, until January, 1864, and supervisor of his town 1871 and 1872, p o Copenhagen, r 5

Clark William G., son of Wayne, p o Copenhagen, r 5, farmer with his father, and school teacher

Cobb Burton, w Jennie (Hunt), p o Copenhagen, r 35, farmer on the farm owned by his mother, 60 acres

Cobb George H., w Elizabeth F. (Birks), p o Copenhagen,

r 46, farmer 216, has 21 grade Ayershire and Holstein cows

Cody Anna (Keely), widow of Edward, p o Bellwood, r 71, farmer 46, 7 cows

Cody James, p o Bellwood, r 71, farmer on the estate of his father, Edward

Cody John, p o Bellwood, r 71, laborer

Cody Michael, p o Bellwood, r 71, laborer

Cody Patrick, p o Bellwood, r 71, laborer

Collins James H., w Margaret E. (Johnson), p o Bellwood, r 52, farmer 108, has 16 cows, 17 swine, maple orchard 200 trees

Collins Francis M., p o Bellwood, r 52, son of Martin, farmer with his father

Collins Martin, w Mary A. (Delaney), p o Bellwood, r 52 farmer 150, has 20 cows

Corcoran Murtie W., w Mary A. (Brennen), p o Copenhagen, r 30, wagonmaker, emp of P. Klett, and farmer on the estate of his father

Courts Frank M., w Louise C. (Ritzel), p o Harrisburgh, r 10, laborer, emp of Charles Roberts

D

Day Carroll C., w Olive (Bannon), p o Windecker, r 64, prop of South Harrisburgh Cheese factory, saw-mill and feed mill, and cheesemaker

Day Duane L., w Mildred M. (Smith), p o Bellwood, r 55, blacksmith and wagonmaker

Day William S., w Abbie L. (Bannon), p o Bellwood, r 54, farmer on farm 107, belonging to his wife's mother, Mrs. Mary Bannon, has 10 cows

Devendorff John, p o Windecker, r 43, laborer, soldier 20th U. S. C. V., served 1 year, pensioner

Donley John, p o Copenhagen, r 5, farmer, emp Wayne Clark

Donley John M., p o Windecker, r 45, son of Michael, farmer with his father

Donley Michael, w Mary (Feisthamel), p o Windecker, r 45, farmer 77, 11 cows

Doxtater Andrew, w Laura L. (Call), p o Lowville, r 68, farmer 118, 9 cows, 4 horses, maple orchard 350 trees

Doxtater John, p o Bellwood, r 69, farmer 70, 4 cows, 6 horses, 3 yearlings

Doxtater Julia, daughter of John, p o Bellwood, r 69, housekeeper for her father

Duncan Joseph, w Fanny A. (Petrie), p o Windecker, r 68, farmer, leases on shares of Ray Smiley 141 and 9 cows, maple orchard 200 trees

E

Edghill Albert M., p o Bellwood, r 55, farmer with his father, Matthew

Edghill Maria C., daughter of Matthew, p o Bellwood, r 55, school teacher

Edghill Mary D., daughter of Matthew, p o Bellwood, r 55, school teacher

Edghill Matthew, w Margaret (McIntyre), p o Bellwood, r 55, farmer 197, has 30 cows, maple orchard 350 trees

Elmer E. Gipson, w Alice M. (Roberts), p o Harrisburgh, r 23, farmer 234, has 40 grade Ayershire cows, supervisor for 2 years and served as town clerk 2 years

F

Fanklin William, p o Lowville, r 67, laborer, emp of N. Klein

Flint Franklin W., p o Copenhagen, r 32, farmer, leases on shares of Duane Paris 160, 20 cows, maple orchard 350 trees

Flint Ordillia L. Miss, p o Copenhagen, r 32, housekeeper for her brother, Franklin W.

FOX JOHN H., w Edith A. (Nichols), p o Copenhagen, r 27, cheesemaker at New Model Cheese factory

G

Galloway Cornelius C., w Jane M. (Parker), p o Harrisburgh, r 24, farmer 8, and 50 acres on r 34 near cor r 6

Gilligan Bridget, daughter of Mary, p o Bellwood, r 69, housekeeper at the homestead

Gilligan Mary, widow of James, p o Bellwood, resides on the homestead with her son Michael

Gilligan Michael, p o Bellwood, r 69, farmer, owns the estate of his father, James, 150 acres, 16 cows

Goutremout Bert J., p o Windecker, r 58, farm laborer

Goutremout Catharine (Doxtater), p o Copenhagen, r 4, widow of John, resides with her daughter, Mrs. Hugh Phillips

Goutremout Garrett, w Louise (Keely), p o Bellwood, r 49, farmer 114, has 15 cows, 5 young cattle, maple orchard 300 trees

Goutremout John J., w Eliza D. (McLane), p o Windecker, r 58, farmer 71, has 6 cows, maple orchard 200 trees

Goutremout William F., w Melissa (Parker), p o Windecker, r 58, farmer, leases on shares of William S. Windecker 196 and 27 cows

Graves Edward P., w Emma J. (Bickfort), p o Windecker, r 64, farmer 91, has 13 cows, 6 young cattle, 4 horses

Graves Lysander, w Clara E. (Searl), p o Copenhagen, r 34, farmer, leases on shares of N. M. Searl 185 and 20 cows and owns farm 60

Guepe Frank J., w Margaret E. (Stuffle), p o Harrisburgh, r 28, farmer, leases of Jacob Guepe, his father, farm 186, 23 cows

H

Hamlin Adelaide R., p o Lowville, r 68, owns farm 116

Hart Daniel, w Mary (Colgan), p o Copenhagen, r 32, farmer, leases on shares of Joseph Colgan 161, 22 cows, maple orchard 500 trees

Hart Herbert C., w Carrie A. (Newton), p o Copenhagen, r 31, leases of his father, Judson C., about 125, 18 cows, maple orchard 400 trees

Hart Judson C., p o Copenhagen, r 31, farmer about 125, has 20 cows, maple orchard

Hart Martha A., p o Copenhagen, r 32, daughter of Daniel, dressmaker

HAYES PATRICK, p o Bellwood, r 52, farmer 180, has 17 cows, 6 head young cattle. His father, Patrick Hayes, settled on this place 40 years ago, died here about 1883; his son above mentioned came with him, and since then it has been his home

H. B. Lamphere Cheese Factory, p o Copenhagen, r 4, receives the milk of 350 cows, Hiram B. Lamphere prop, Wayne Clark salesman and Hugh Phillips cheesemaker

Hoch Christian, w Anna (Rouschell), p o Bellwood, r 35, farmer, leases of Q. M. Searl 175, 20 cows

Hodge George, p o Copenhagen, r 27, blacksmith

Hodge Harvey L., w Jane L. (Osmer), p o Copenhagen, r 30, farmer 200, has 16 grade Ayershire cows, 2 sheep, maple orchard 400 trees

Hodge Hattie M., daughter of Harvey L., p o Copenhagen, r 30, dressamker and housekeeper

Hodge Merritt, w Ann (Luther), p o Harrisburgh, r 40, laborer

Hughes Ellen, p o Copenhagen, r 34, owns with her brother 500 acres

Hughes John C., w Anna E. (Lynch), p o Copenhagen, r 34, farmer, owns with his sister Ellen 500, has 25 cows, 10 young cattle, furnishes pasturage, maple orchard 300 trees

Humphrey Ashbel S., w Mary A. (Whiting), p o Copenhagen, r 27, farmer 290 and in Denmark 160, has 60 cows, 7 horses, maple orchard 500 trees

Humphrey Bessie L., p o Copenhagen, r 27, daughter of Ashbel S., school teacher, now teaching on Long Island

Humphrey Frances J., p o Copenhagen, r 27, daughter of Ashbel S., school teacher, now teaching in California

Humphrey Harvey W., p o Copenhagen, r 27, son of Ashbel S., medical student at the University of New York City

Humphrey Henry G., p o Copenhagen, r 27, son of Ashbel S., school teacher

Humphrey Wallace M., w Cora A. (Lanpher), p o Copenhagen, r 7, farmer 157, has 18 grade Holstein and Ayershire cows, maple orchard 1000 trees

Hunt Charles, w Anna (Babel), p o Copenhagen, r 5, laborer, emp of C. T. Kilham

Hunt Henry M., w Mary P. (Pierson), p o Copenhagen, r 30, farmer 6

J

JOHNSON CHARLES, w Emma E. (Roberts), p o Harrisburgh, r 40, farmer 150, has 20 grade Ayershire cows, maple orchard 300 trees, supervisor in 1890 and 1891, has served as assessor 9 years and is now overseer of the poor

Johnson John, p o Bellwood, r 46, carpenter

Johnson, John, w Clara L. (Carpenter), p o Copenhagen, r 1, farmer, leases on shares of P. Murphy farm 132, 20 cows, maple orchard 300 trees

Jonas Milton A., w Harriet E. Banks), p o Copenhagen, r 31, farmer 87, has 10, 12 sheep, 2 horses, 2 colts

Jones Charles L., w Carrie (Howard), p o Copenhagen, r 15, farmer, leases of the estate of Chester Cunningham 160 and 20 cows, maple orchard 225 trees

Jones Stephen, p o Copenhagen, r 34, farmer 25

K

Kealy Elizabeth M., p o Windecker, r 45, school teacher

Kealy Ellen (Doren), p o Windecker, r 45, widow of Thomas, owns farm 65

Kealy Margaret E., p o Windecker, r 45, school teacher

Kealy Peter, p o Windecker, r 45, farmer and manager of 65 acres owned by his mother, Ellen Kealy, has 10 cows and 5 2 year old heifers, also leases of Michael Howe, 37 acres

Kealy Thomas, p o Garner's Corners, r 71, farmer 101, the estate of his father Thomas, who died October 14, 1879

Kelley Dennis, w Lola M. (Nichols), p o Copenhagen, r 47, farmer, leases on shares of Thomas O'Brien 200, 27 cows, maple orchard 200 trees

Kelsey Amos, p o Bellwood, r 53, retired farmer, home with William Young

Kelsey Harmon E., w Eva C. (Lewis), p o Copenhagen, r 9, farmer 98, has 10 grade Holstein cows, maple orchard 400 trees, steam thresher and wood sawyer

Kelsey Herman, w Julia A. (Durfey), p o Copenhagen, r 27 cor 28, farmer 200 and 46 on r 9, maple orchard 200 trees

Kelsey John, w Harriet A. (Benton), p o Copenhagen, r 35, farmer 57, has 9 grade Ayershire cows, apiarist 16 colonies

Kernan James, p o Bellwood, r 47, farmer, owns with his sister, Margaret L., his father's estate 150, has 15 cows, 4 head young cattle, maple orchard 250 trees

Kernan Margaret L. Miss, p o Bellwood, r 47, owns farm 150 with her brother

KILHAM CHARLES T., w Mary L. (Lee), p o Copenhagen, r 5, farmer 150, has 20 cows, apiarist 6 colonies, maple orchard 200 trees, his father, Charles D., settled on this place in 1753

Klein Nicholas, w Dora (Brown), p o Lowville, r 67, farmer, leases on shares of Charles P Leonard 200 and 25 cows, 11 young cattle

Kline Nicholas H., w Mary A. (Widner), p o Lowville, r 44, farmer 62, 8 cows, and carpenter

L

Lacy Elverton Z., w Emma F. (Bristol), p o Bellwood, intersection of r 48 and r 49, farmer 162, has 20 cows, 15 sheep, maple orchard 700 trees

Laughlin Lafayette, p o Gardner's Corners, r 71, farmer 50, 5 cows

Lanpher Howard B., w Mary E. (Young), p o Copenhagen, r 6, farmer, leases on shares of his father, Sidney R.,

146, has 15 grade Holstein and Ayershire cows, and markets hay

Lanpher Pardon, w Addie E. (Jones), p o Copenhagen, r 6, farmer 200, has 20 cows, maple orchard 300 trees

Lanpher Sidney R., w Ellen E. (Kilheun), owns farm 146 on r 6 and 15 cows, p o Copenhagen

Laribee Henry, w Della A. (Hodges), p o Copenhagen, r 10, farmer 1 acre and laborer

Lawrence George, w Nancy (Gould), p o Harrisburgh, r 26, laborer

Lewis Lucian J., w Emma J. (Kelsey), p o Copenhagen, r 27 cor 28, farmer on 200 acres owned by H. Kelsey, has 35 acres and owns farm 120 on r 8, breeder of full blood Devonshire cattle (reg.), apiarist 5 colonies

Lewis Lucius J., w Emma H. (Rexford), p o Copenhagen, r 8, farmer 138, has 10 cows, 3 head young cattle, 9 horses, 13 sheep

Lewis Luther J., w Jessie (Dence), p o Copenhagen, r 8, farmer 208, has 20 cows, 12 head young cattle

Lyons Martin, p o Bellwood, r 71, son of Patrick, laborer

Lyons Patrick, w Ellen (O'Connor), p o Bellwood, r 71, farmer 90, has 12 cows, 3 sheep, 3 horses

M

Martell Patrick, w Abbie M. (Noble), p o New Boston, r 73, farmer 270, 33 cows, 4 horses, 10 head young cattle

Martin James, w Mary (Burdick), p o Copenhagen, r 13, laborer, emp of M. Sheldon

Martin Peter, w Margaret, p o Copenhagen, r 34, farmer, leases on shares of James Barron farm 80 and 7 cows

Matty Hoyt D., p o Bellwood, r 47, cheesemaker at Valley Dale Cheese factory

McCarty Bros. (Peter, John and Frank), p o Bellwood, r 55, farmers 200, have 27 cows, maple orchard 400 trees

McCarty Frank, p o Bellwood, r 55, farmer (McCarty Bros.)

McCarty John, p o Bellwood, r 55, farmer (McCarty Bros.)

McCarty Margaret, p o Bellwood, r 53, housekeeper for her brothers, Peter, John and Frank

McCarty Peter, p o Bellwood, r 55, farmer (McCarty Bros.)

McDonald James H., w Martha (Cary), p o Bellwood, r 52, farmer 173, 27 cows, 8 sheep, maple rochard 300 trees

McGraw Thomas, w Christina A. (Smith), p o Copenhagen, off r 4, farmer, manager of 160, owned by Miss Martha A Smith, 20 cows

McHALE ANTHONY, p o Bellwood, r 51, farmer 175, the estate of his father, William, 19 cows, 4 young cattle

McHALE MARY, widow of William, who died May 8, 1894, p o Bellwood, r 51, resides on her husband's estate

McHALE TILLIE MISS, daughter of William, p o Bellwood, r 51, dressmaker

McHALE WILLIAM, p o Bellwood, r 51, farmer on the estate of his father, who settled here in the woods in 1850 and cleared the farm with the aid of his sons, Anthony and William

McIntyre Della M. Miss, p o Harrisburgh, r 40, school teacher

McIntyre John, w Mary J. (Rice), p o Harrisburgh, r 40, laborer, emp of George Rook

McLame George W., p o Windecker, r 43, farm laborer emp of P. Nefsey

McLane James H., w Cornelia H. (Birks), p o Windecker, off r 43, farmer 130, 15 cows

Mee Mary (McGee), widow of Andrew, p o Bellwood, r 53, h and lot

Mee Patrick, p o Bellwood, r 53, farmer 60

Millard Everett F., w Libbie L. (Young), p o Bellwood, r 53, farmer with his father-in-law, William Young, has 3 horses

Millard Ladet, w Nellie (Hulbert), p o Windecker, r 58, farmer, leases on shares of William H. Windecker 147, 18 cows, maple orchard 200 trees

Millard William J., w Ellen J. (Quirk), p o Bellwood, r 69, farmer 25 and manages 50 acres owned by his wife, has 5 cows

MONROE GEORGE H., w Adelia (Goutremout), p o Copenhagen, r 31, farmer, leases on shares of C. L. Merrill 155, 18 cows, and is proprietor of River Street Cheese factory, and cheesemaker of high reputation

Murphy John, p o Gardner's Corners, r 71, carpenter and farmer 30

MURPHY JOHN P., p o Copenhagen, r 1, farmer with his father, Philip, was sheriff of Lewis Co. in 1891, 1892, 1893, has served as supervisor and assessor of Harrisburgh

Murphy Julia A., daughter Philip, p o Copenhagen, r 1, home with her father, Philip

Murphy Mary J., daughter of Philip, p o Copenhagen, r 1, home with her father, Philip

Murphy Philip, w Catharine (McDonald), p o Copenhagen, r 1, farmer 404, 59 high grade Ayershire cows, 6 horses, maple rochard, 600 trees, has resided on this farm 47 years

Murphy Philip B., son of Philip, p o Copenhagen, r 1, farmer with his father

Murphy Thomas, p o New Boston, r 72, farmer, holds on contract 168 acres, has 17 cows

Murphy William C., p o Copenhagen, r 4, farmer with his father, Philip

N

NEFSEY JOHN S., w Emma J. (Goutremout), p o Bellwood, r 46, farmer 80, has 10 cows and is breeding Holstein stock, maple orchard 150 trees and owns wood lot in Montague 40 acres, and house and lot in Watertown; is commissioner of highways

Nefsey Patrick H., w Helen (Getman), p o Windecker, r 43, farmer 220, 25 cows

NEW COLUMBIA CHEESE FACTORY, p o Harrisburgh, r 25, first building erected in 1866 by Dea. Willett Vary and three others, and was the first cheese factory in Harrisburgh, received the milk of 1000 or 1200 cows. The present proprietor is John B. Vary, son of Willett, has the milk of 400 cows; S. A. Hall cheesemaker, G. R. North salesman

NEW MODEL CHEESE FACTORY, p o Copenhagen, r 27, receives the milk of 300 cows, Clinton A. Fox proprietor and salesman, John H. Fox cheesemaker

North Charles J., w Jennie B. (Bronson), p o Copenhagen, r 38, farmer 120, has 20 cows, is life insurance agent

North Eden B., p o Copenhagen, r 38, farmer with his father, Charles J.

North John G., w Jennie E. (Barber), p o Harrisburgh, r 44, farmer 125, has 20 cows

O

Obits John, p o Windecker, r 57, laborer, emp of his sister, Julia A. Shaver

O'Brien Thomas, p o Copenhagen, r 47, farmer 230, has 27 cows, maple orchard 700 trees

O'Connor James, w Ann (Conlon), p o Copenhagen, r 48, farmer 34, has 4 cows, sugar orchard 200 trees

P

Paris George A., w Emily (Austin), p o Copenhagen, r 31, farmer 120, has 9 cows, 5 horses

Paris Jerome B., w Laura E. (Fuller), who died in 1875, p o Copenhagen, r 31, farmer 150, has 20 cows, maple orchard 300 trees

Paris William W., w Minnie M. (Millard), p o Copenhagen, r 32, farmer 125, and leases on shares of his father, Jerome B., 150, has 32 grade Ayershire and Holstein cows, 20 swine, maple orchard 450 trees

Parker Allen A., w Jane (Heath), p o Copenhagen, r 34, farmer 76, has 9 grade Ayershire cows, maple orchard 500 trees

Peck Theresa (Hubbard), p o Copenhagen, r 27, farmer 120, has 13 cows

Petrie Alonzo, w Cinderilla (Simmons), p o Windecker, r 64, resides with his son, Willis D.

Petrie Morgan E., w Lena C. (Widner), p o Copenhagen, r 12, prop of Silver Spring Cheese factory and cheesemaker

Petrie Sally, p o Windecker, r 66, home with her brother, Simeon

Petrie Simeon, w Sarah J. (Storring), p o Windecker, r 66, farmer 62 1-2, has 22 cows

Petrie Willis D., w Jennie B. (Carber), p o Windecker, r 64, farmer, leases on shares of Mrs. Sarah Carber 138, 12 cows, 6 young cattle, 3 horses, maple orchard 300 trees

Phillips Hugh, w Margaret L. (Goutremout), p o Copenhagen, r 4, cheesemaker

Pierre Frank, p o Bellwood, r 49, laborer

Pierre Nicholas, w Kate (Lombar), p o Bellwood, r 49, farmer 192, has 12 cows, maple orchard 300 trees

Porter Joseph A., p o Windecker, r 62, farmer 150, has 20 cows

Porter Mark W., w Dolly A. (McLane), p o Lowville, r 41, farmer 164, 20 cows

Powis Frank A., w Betsey S. (Lasher), p o Copenhagen, r 18, farmer, owns 17 1-2 acres and manager of 60 owned by his wife, has 8 cows, 3 head young cattle, maple orchard 150 trees

Q

Quirk Catharine (Hanigan), widow of John, p o Bellwood,

r 71, owns farm 92, the estate of her husband, who died June, 1874, has 18 cows

QUIRK JOHN F., p o Bellwood, r 71, farmer with his mother, Catharine, supervisor in 1893 and 1894, justice of the peace since April, 1891. His father, John, settled in the woods on this farm in 1855, and where he was born in 1856, has never had any other home

Quirk Michael J., p o Bellwood, r 71, carpenter

R

Ralston Mary, widow of Andrew, p o Windecker, r 60, bds with her sister, Mrs. M. Simmons

Riebemnacht William D., w Florence A. (Stafford), p o Harrisburgh, r 10, farmer, leases on shares of John Lasher 240 and 31 cows, apiarist 5 colonies, maple orchard 450 trees, 2 acres potatoes

RIVER STREET CHEESE FACTORY, p o Copenhagen, r 32, receives the milk of 250 cows, George H. Monroe proprietor and cheesemaker, A. W. Pooler salesman

Roberts Arthur T., p o Harrisburgh, r 10, farmer 300, has 40 cows, maple orchard 500 trees

Roberts Betsey (Gallup), p o Harrisburgh, r 10, widow of David. Mrs. Roberts is the daughter of Elias Gallup, sheriff of Lewis Co. some years ago

Roberts Charles A., p o Harrisburgh, r 10, farmer 200, has 30 cows, son of David

Roberts Robert, w Dorothy (Owens), p o Copenhagen, r 1, farmer 97, has 15 cows, maple orchard 300 trees

Rogers DeWitt H., w Amelia M. (Patridge), who died Dec. 25, 1889, p o Lowville, r 67, farmer 332, has 44 cows, 16 young cattle, 4 horses

Rogers Ernest D., p o Lowville, r 67, farmer with his father, DeWitt

Rook George L., w Georgianna (Johnson), p o Harrisburgh, r 39, farmer 286, has 30 cows, 4 horses

Rowsom Erwin L., w Florence H. (Taylor), p o Harrisburgh, r 39, farmer 129, has 19 cows, 1 thoroughbred and 10 high grade Jerseys, 5 horses, 3 half blood percherons

ROWSAM WILLARD D., w Clara E. (Edick), p o Harrisburgh, r 37, farmer leases on shares of Edward E. Vary 118, 16 graded Ayershire cows and owns one high grade Jersey and Guernsey 2 year old cow, has 20 swine

Rumble Clinton A., w Candace (Hart), p o Lowville, r 68, farmer, leases on shares of James H. Boshart farm 140 and 17 cows, 3 acres potatoes

Ryther John A., w Celia P. (Perkins), p o Copenhagen, r 32, farmer, leases on shares of Hon. C. A. Chickering 180, 25 cows, maple orchard 650 trees

Ryther Nettie L., daughter of John A., p o Copenhagen, r 32

S

Schloop William A., w Celia (Snyder), p o Windecker, r 65, farmer, leases of William R. Windecker 525 and 58 cows, maple orchard 580 trees

School house, dist. No. 2, p o Harrisburgh, r 25

School house, dist. No. 4, p o Windecker, r 58

School house, dist. No. 6, p o Copenhagen, r 47 cor 48

School house, dist. No. 8, p o Windecker, r 42

School house, dist, No. 10, p o Bellwood, r 51

Shaver Julia A., widow of Pter, p o Windecker, r 57, owns farm 159, has 10 cows, 4 yearlings, maple orchard 300 trees

Sheehan Daniel, w Nancy A., p o Copenhagen, r 29, retired farmer

Sheehan Jennie M. Miss, daughter of Mary B., p o Bellwood, r 34, home with her mother

Sheehan John, w Lizzie (Scanlon), p o Copenhagen, r 30, carpenter

Sheehan Mary B. (Purtell), widow of Henry B., p o Bellwood, r 34, owns farm 125, has 20 cows (11 grade Holsteins)

Sheehan Philip, w Anna (Brown), p o Harrisburgh, r 44, farmer 58

Sheehan Thomas J., son of Mary B., p o Bellwood, r 34, farmer and manager of farm with his mother

Sheldon Fay L., son of Marion, p o Copenhagen, r 13, farmer, emp of his father

Sheldon Marion, w Hattie (Oaks), who died April 24, 1882, p o Copenhagen, r 13, farmer 311, has 70 cows, 10 head young cattle, 5 horses and 40 swine, salesman for Silver Spring Cheese factory

Sheldon Oliver P., w Margaret (McAlister), p o Copenhagen, r 13, farmer 116, has 20 cows, maple orchard 100 trees, 2 acres potatoes

Shields James, w Jennie M. (Brannon), p o Bellwood, r 55, farmer 63, 9 cows

Silver Spring Cheese Factory, p o Copenhagen, r 12, receives the milk of 350 cows, Morgan E. Petrie proprietor and cheesemaker, Marion Sheldon salesman

Simmons Eli, w Maria E. (Nefsey), p o Windecker, r 64, postmaster and dealer in dry goods, groceries, also farmer 40, 6 cows

Simmons George W., w Eliza A. (Parker), p o Windecker, r 64, farmer, manages farm 60 acres, 4 cows, 3 horses, owned by his wife

Simmons Margaret (Fell), p o Windecker, r 60, widow of William T., owns farm 21

Slocum Samuel, w Mary (Lanpher), p o Windecker, r 58, farmer, manager of 140 acres and 11 cows, owned by his wife, maple orchard 200 trees

Smith George A., w Caroline A. (Searl), p o Copenhagen, r 47, farmer 116, and in Denmark 21, has 12 cows

Smith John H., w Jennette J. (Gould), p o Copenhagen, r 34, farmer 47, 3 cows

Smith Martha A., p o Copenhagen, off r 4, owns farm 160, 20 cows

Smith Patrick H., w Mariette (Lynch), p o Bellwood, r 47, farmer 153, has 20 grade Holstein and Ayershire cows, maple orchard 220 trees, served in Union army 2 years, disabled

Smith William H., p o Copenhagen, r 47, son of George A., farmer with his father

Snyder George, w Alice M. (Archer), p o Lowville, r 41, farmer 160, leased of his father, Christopher, has 16 cows

St. Louis James, p o Copenhagen, r 31, laborer, emp of G. H. Monroe

STODDARD GEORGE A., w Mary A. (Johnson), p o Harrisburgh, r 26, farmer 296, has 39 grade and thoroughbred Ayershire cows, breeder of grade Percheron horses, maple orchard 650 trees, supervisor 2 terms, town clerk 4 years and is postmaster

Stoddard George M., w E. Retta (Boshart), p o Windecker, r 58, farmer 60, has 7 cows, maple orchard 100 trees

STODDARD RALPH E., w Jennie B. (Shields), p o Harrisburgh, r 39, farmer 180, has 14 cows, 12 head young cattle, has served as assessor the past 9 years. Son of Wait Still Stoddard, the pioneer. His grandfather, Capt. Ralph Stoddard led his company in the Revolutionary war, came to Harrisburgh in 1803 and settled on 60 acres now included in the Stoddard homestead

Stoddard Wait J., w Elva A. (Roberts), p o Harrisburgh, r 23, farmer 200, the Stoddard homestead, and 193 on r 37, has 30 grade Ayershire cows, maple orchard 650 trees

Stwitze George F., w Emma (Feisthamel), p o Lowville, r 40, farmer, leases on shares of Jacob Ashback 270, 30 cows, maple orchard 150 trees

T

Taylor Dwight A., w Anna E. (Hunt), p o Copenhagen, r 6, farmer 40, has 8 cows, and dealer in groceries

Taylor Edward, p o Windecker, r 65, farm laborer, emp of William A. Schloop

Taylor Harriet A. (Kelsey), widow of Madison W., p o Harrisburgh, r 39, resides with her daughter, Mrs. E. L. Rowsom

Taylor Henry, w Mary (Hunt), farmer 290, has 11 cows, maple orchard 400 trees, furnishes grazing land for horses and cattle

Terrill Clark B., w Nettie L. (Hodge), p o Copenhagen, r 34, farmer, leases on shares of his father, A. D. Terrill, 170, 18 cows, 11 sheep

Terrill Duane D., w Mary G. (Ryther), p o Copenhagen, r 6, farmer 80, has 10 cows

The Second Baptist Church of Harrisburgh, p o Windecker, r 68, was organized in 1878

Thomas Michael, w Adelaide R. (Hamblin), p o Lowville, r 69, farmer on the estate of his wife, has 9 cows

Tiff Truman, w Ella E. (Rose), p o Windecker, r 67, farmer 124, 10 cows

Tillman Henry, w Polly (Storring), p o Bellwood, r 69, reside with their son, Herman

Tillman Herman, w Eliza (Finigan), p o Bellwood, r 69, farmer 100, has 9 cows and manufacturer of rustic chairs

V

Valley Dale Cheese Factory, p o Bellwood, r 47, W. A. Wheeler prop, receives the milk of 200 cows, Hoyt D. Matty cheesemaker and James Kernan and Elverton Lacy salesmen

Vary Clark, w Jessie E. (Bennett), p o Harrisburgh, r 21, farmer with his father, Stephen S.

Vary Edward E., w Irene I. (Parker), who died Aug. 31, 1888, p o Harrisburgh, r 21, farmer with his father, Stephen S., and owns farm 125 on r 37, has 15 cows

Vary Fred S., w Ida (Dufalow), p o Harrisburgh, r 21, farmer with his father, Stephen S.

Vary Horatio N., w Mary N. (Shults), p o Harrisbrugh, r 10, farmer on 63 owned by his father, Stephen, has 8 cows, maple orchard 200 trees

VARY JOHN B., w Maria A. (Wilson), p o Harrisburgh, r 21, contractor and builder, proprietor of New Columbia Cheese factory, and farmer 12, has served as justice of the peace 16 years

Vary Stephen S., w Paulina A. (Smith), p o Harrisburgh, r 21, farmer 360, has 39 cows, maple orchard 500 trees

VARY WILLETT A., w Belle I. (Webster), p o Harrisburgh, r 25, grandson of Dea. Willet Vary, farmer 146, has 18 high grade Holstein cows, maple orchard 325 trees

Vaughan Ellen, daughter of Morris, p o Bellwood, r 69, emp at "Old Forge" Hotel

Vaughan Morris, w Bridget S. (Bigham), p o Bellwood, r 69, farmer 70, 10 cows, justice of the peace for the past 16 years

VAUGHN PATRICK, p o Bellwood, r 46, farmer 128, 20 high grade Holstein cows, six high bred Hambletonian horses and 14 swine, has resided on this farm 30 years

W

Wartzloff Cristopher, w Mary (Rogers), p o Lowville, r 66, farmer 165, has 16 cows, 5 acres hops

Watson Augustus, p o Gardner's Corners, r 68, retired farmer, bds with Leland Watson

Watson Leland M., w Nettie L. (Webb), p o Gardner's Corners, r 68, farmer 61 and in Montague 57, has 9 acres potatoes

Weidner Francis, p o Harrisburgh, r 37, farmer 125, has 13 cows

Weidner Theresa, p o Harrisburgh, r 37, dressmaker and housekeeper

Weller Henrietta M. Miss, p o Harrisburgh, r 26, owns with her sister, Nancy M., h and one-half acre

Weller Nancy M. Miss, p o Harrisburgh, r 26, deputy postmaster

WEST HARRISBURGH CHEESE FACTORY, p o Bellwood, r 53, receives the milk of 800 cows, William A. Wheeler proprietor and maker and Matthew Edghill salesman

Wheeler Emma, p o Bellwood, r 53, school teacher, home with William A. Wheeler

Wheeler Francis T., w Catharine (Burns), p o Bellwood, r 34, farmer, owns with his mother 200 and 24 cows

Wheeler Minnie R., daughter of Walter, p o Bellwood, r 55, school teacher and bookkeeper

Wheeler Rose (Brown), widow of Edward, p o Bellwood, r 46, owns with her son, Francis T., farm 200, 24 cows and 7 horses

Wheeler Walter, w Margaret (Purcell), p o Bellwood, r 55, farmer 93, has 12 cows, maple orchard 200 trees

WHEELER WILLIAM A., w Julia H. (Alexander), p o Bellwood, r 53, postmaster, farmer 25, proprietor of West Harrisburgh and Valley Dale Cheese factories, a two story building containing a blacksmith and a carriage shop and fine hall for entertainments, general merchant and owns half interest in a telephone line connecting Lowville and Barnes' Corners and intermediate stations

Wickham George, w Elizabeth (Slocum), p o Windecker, r 58, farm laborer, emp of S. Slocum

Widner August, w Mary (Hoffman), p o Windecker, r 45, farmer 66, has 4 cows, 8 young cattle

Windecker Cornelius, w Emeline(Cook), p o Windecker, r 57, farmer, manager of 159 acres for Mrs. Julia A. Shaver

Windecker John, w Sally M. (Simmons), p o Windecker, r 68, farmer 50, 2 cows, son of Jacob and grandson of Jacob Sr., the pioneer of Harrisburgh

Wood Victor C., w Emogene (Stoddard), p o Copenhagen, r 34, leases on shares of his father, William Wood, 217 and 28 cows

Wood William, w Hannah R. (Taylor), who died Feb. 6, 1894, p o Copenhagen, r 34, farmer 133, and leases of Mrs. S. Sylvester 74, has 28 cows, apiarist 35 colonies, soldier in late war

Woodard Frank, w Harriet M. (Nellis), p o Copenhagen, r 9, farmer 225, has 23 cows, 15 sheep, 4 horses, 12 swine

Y

Young William, w Mary J. (Smith), p o Bellwood, r 53, farmer 80 and leases of Mrs. Catharine Brown 51 3-4 acres, owns 16 cows and is breeding grade Ayershire stock, 3 horses

HARRISVILLE VILLAGE.

(TOWN OF DIANA.)

HARRISVILLE, the only incorporated village of Diana, is situated on the west branch of the Oswegatchie river, and lies on the line between Lewis and St. Lawrence counties, and is a station on the C. & A. R. R. It contains a population of about 700 or 800, and is a thriving business village, noted for its extensive tannery and shipping point for lumber.

The village of Harrisville was incorporated in 1892, with Frank W. Werner, president, and Fred E. Palmer, clerk. Present board of trustees are David Scanlin, Christian L. Tripp and Hervey J. Humes, D. Fremont Sprague, president, and Milton Carter, clerk.

(For explanations and abbreviations see page 5.)

A

Adair Joseph, clerk, emp of Central House, bds do, Main

Aldis & McGahey (Noel W. A. and Robert M.), general blacksmithing, horseshoeing a specialty, State

Aldis Noel W., w Estella (Churchill), (Aldis & McGahey), blacksmith, h Church

Aldis William, w Hannah S. (Parker), who died March 9, 1893, home with his son, Noel W., Church

Aldous N. Herbert, w Ida A. (Peabody), emp of the Oswegatchie tannery

Anthony Morris, w Leona (Oaks), emp of the marble quarry, leases h and lot of Gilbert McGrath

Austin Charlotte Mrs. (Wood), widow of Duane, owns h and lot

Austin Frederic M., day laborer, resides with his mother, Mrs. Charlotte Austin

Ayers Austin H., w Jennie B. (Siver), emp of the flour and feed mill of Fremont Spray, leases h and lot, off Mill

Ayers Thankful Mrs. (Remington), widow of Albert, dressmaker, resides with Mrs. Elizabeth Wood, Mill

Ayers Wallace C., son of Miles Ayers, deceased, wood worker, emp of W. W. Weaver and repairer of bicycles, bds Maple

B

Bogg Horace A., w Mary E. (Murton), harnessmaker, emp of William H. Miller, h Main

Baker Abisah B., w Susan J. (King), overseer of the Oswegatchie tannery of the U. S. Leather Co. Mr. Baker served as Member of Assembly of the 3rd district of Oneida Co. in 1889, was also a member of the Board of Supervisors of Oneida Co. in 1883. Church

Baker Daniel, w Susan (Noody), day laborer

Blake Anna Miss, school teacher, resides with her father, John Blake, Church

Blake John, w Matilda (Fisher), day laborer, owns h and lot, Church, owns farm 83, 8 cows, 2 horses, 25 sheep, and 31 acres woodland on r 36

Blanchard Rachel P. (Harris), widow of Sherman, mother of Charles O. Pierce, owns h and lot, Main

BLOOD MARY J. (Hitchcock), widow of Charles, (Myron Crowner & Co.), Main

Boney Joseph, w Julia (Lavanche), emp of the Oswegatchie tannery

Brady Mary Mrs. (Sweeney), widow of Thomas, farmer 60, has 2 cows and owns h occupied by Daniel Baker

BRISBIN WILLIAM W., w Abbie L. (Dygert), of the firm of Dygert & Brisbin

Buell Mary Mrs. (Wrape), domtstic, leases h and lot of Philando Harris

Burr Sherwood B. (Kimball & Burr), Main

C

Caldwell James, w Susan T. (Lindsey), carpenter in emp of the Oswegatchie tannery

Caldwell Joseph A., lumberman, resides with his brother, James

CARDIFF GEORGE & CO. (Geo. C. and S. E. Crandall), dealers in hardware, tinware, stoves and plows, agricultural implements, cheese factory and sugar makers' supplies, agents for best furnaces, F. W. Crandall manager, Main

Carkey Francis, w Emma (Gossler), retired farmer, wood lot 62, soldier Co. F., 10th N. Y. H. A., was at the battle of Petersburg, Maple

Carkey John, laborer, home with his father, Francis, Maple

Carley Solon R., w Druzilla A. (Cleveland), blacksmith and repairer of wagons, etc

Carter Milton, attorney and counsellor at law, admitted to the bar in November, 1893, notary public, police justice, clerk of the village and secretary of Harrisville driving park (incorporated), settled in Harrisville in December, 1891

Cavanagh Eliza Mrs. (Carey), widow of Edward, resides with her son, William, High

Cavanagh William, w Mary (Hogen), day laborer, h and lot, High

Charbonneau Joseph, railroad employe, bds at house of Mrs. Comelia Miller, Church

Clark Wilson, w Eva (Shipman), dealer in flour and feed, groceries and provisions, State and Main, h State

Collins Elizabeth M. Miss, dressmaker, resides with Mrs. Charlotte Austin

Compo Clinton G., w Jennie (Horr), carpenter and joiner, h and lot, High

Corbett Michael F., w Julia (Blake), emp of the Oswegatchie tannery

Corbine Peter, w Minnie (Doil), emp of the Oswegatchie tannery

Corwin J. Mills, w Emma (Fountain), tanner, veteran of '61, Co. K., 132nd Penn. Infantry, Co. C. 52nd Penn

CRANDALL FRANK W., w Sarah E. (Cardiff), manager of the business of Geo. Cardiff & Co., h High

CROWNER MYRON & CO. (M. C., Jane Blood and Esther B. Wilcox), dealers in general merchandise and proprietors of a saloon, Main

CROWNER MYRON, w Rose M. (Blood), (Myron Crowner & Co.), farmer on the estate of the late C. M. Blood, Main

CULVER DAVID J., w Harriet M. (Fairbanks), physician and surgeon, graduated from the medical department of the University of Vermont in the class of 1881, came to Harrisville in September, 1890, where he is in successful practice, office and h State

D

Davis Charles, w Ann (Ewings), day laborer

Davis Horace, emp of his brother, P. F. Davis, bds do

Davis Percy F., w Minia (Render), dealer in dry goods, notions, crockery, boots, shoes, rubbers, wall paper, groceries, flour, etc., and proprietor of a livery, Main, h do

Deloge Frank J., w Mary (Gorham), manager of a machine far quarrying marble, Maple

Dike Hannah C., widow of Rev. H. C. Dike, resides with her son-in-law, F. W. Werner, State

Dillion Thomas, w Mary (Cassidy), emp of the Oswegatchie tannery, h and lot

Dionne Thomas, w Rose (Persier), lumberman

Doyl William, w Carrie (Fisk), emp of the Oswegatchie tannery

DYGERT & BRISBIN (H. P. D. and W. W. B.), proprietors of the Riverside Hotel

DYGERT HENRY P., of the firm of Dygert & Brisbin, owns farm in Herman and Russell 140, has 19 cows, 25 sheep

E

Earl Charles W., w Hannah E. (Caswell), emp of the Oswegatchie tannery

Earl Harrison, veterinary surgeon and barber, Main, west side of bridge

Elliott Nicholas, w Katharine (Boney), emp in the Oswegatchie tannery

Ellsworth Cora B. Miss, general housekeeper, resides with her father, Seth L.

Ellsworth Elmer E., emp of the U S. Leather Co., resides with his father, Seth L.

Ellsworth Fred A., w Harriet (King), emp of the Oswegatchie tannery, leases h and lot of his brother, Elmer Ellsworth

Ellsworth Seth L., carpenter, owns farm 8 1-2, veteran of '61, Co. F., 10th N. Y. heavy artillery

Ensign Christian, w Eliza (Carr), owns farm in Pitcain, St. Lawrence Co., 94, 6 cows, 5 sheep, res Maple

F

Farmer Darwin J., w Katharine (Brady), formerly a barber, owns h and lot, Church, veteran of '61, Co. I., 92nd N. Y. Volunteers

Foley Bridget Mrs., clerk for her father, John C. Murphy, and school teacher, Maple

Fraker William H., w Ida M. (Gordon), barber, Main, h High

Francis Agnes, domestic, emp of F. W. Werner, State

G

Gail Thomas, w Mary (Charbonneau), emp of the Oswegatchie tannery

Geer Charles H., w Christia B. (Raverty), day laborer, h and lot

Gordon George, laborer, home with his father, Stephen

Gordon James R., w Mary M. (Coloney), farmer 72, has 3 horses on r 37, owns h and lot, High

Gordon Stephen, w Matilda (Thrasher), teamster, 2 horses

Gordon Winnie E. Miss, milliner, resides with her father, James R.

Gracie Seraphine, widow of Cavanaugh, who died in 1863 at Sackett's Harbor, a soldier en route to the Union army, owns farm 35

H

Handley Thomas, w Ellen (O'Conner), emp in the Oswegatchie tannery

Harris Clara B. Miss, teacher at Yonkers, resides with her father, Russet, State

Harris Philando A., w Ann (McBorney), formerly a wagonmaker, veteran of '61, Co. H., 2nd N. Y. heavy artillery, Main

Harris Russet J., w Sarah (Blood), farmer 175, has 20 cows, 2 horses, State, owns 175 acres woodland

Harrisville Mills, D. F. Sprague prop, grinds corn, feed and buckwheat, has a set of rollers and two runs of stones, capacity 20 tons per day

Haskin Davis E., manuf of custom made boots and shoes, repairing done to order, Main, bds Kenwood Hall

Hathway F. Eugene, w Wealthy A. (Cooper), forestry and game commissioner and carpenter, Locust

Hayes Anna (Nunn), widow of John, resides with her brother, William Nunn

Hoar Martin, w Harriet (Casady), emp of the Oswegatchie tannery

Hoar Martin, w Jane (Maxwell), day laborer, Church

Hoar William, lumberman, resides with his father, Martin

Hogan Charles, baggageman, emp Harrisville depot, bds Main

Hollinger Fred, w Margaret (Murphy), railroad employe, Maple

Hoy Minnie Miss, dressmaker, Main

Humes Aaron, w Emma A. (Munger), hunter and farmer 62, 3 horses, in St. Lawrence Co., and owns 240 acres woodland, sugar orchard 2500 trees, also owns h and lot, State

Humes Birta M. Miss, daughter of William, school teacher, and student of Potsdam Normal school, home with her parents, Main

Humes Hervey J., w Mariette L. (Shults), lumberman and contractor, trustee of the corporation of Harrisville and commissioner of highways, owns h and lot, State, w also owns h and lot on State

HUMES WILLIAM, w Maria C. (Nichols), dealer in lumber and pulp wood, farmer 172, has 15 cows, 4 horses, has served as supervisor of Diana 5 years, commissioner of highways 3 years, town collector 2 years. His father Nahum Humes as near as can be ascertained came to Diana in 1824 from Warren Co. and by marked trees from Natural Bridge settled in the woods in the vicinity of Harrisville, was a prominent and successful hunter and trapper. Later in his life he was a farmer; died in Harrisville June 17, 1888, aged 84 years. His son, William, born in the town, has resided here since his birth

Huntley Bradley V., w Mary Ann (Cline), formerly a wagon maker, veteran of '61, Co. F., Michigan 17th Inf

Hurlburt Lawson, w Minnie (Collin), physician and surgeon, graduated from the medical department of the University of New York in 1890, settled in Harrisville in 1892

Hutchinson James A., w Isabella F. (Robertson), painter and paper, member of the N. Y. State militia, 8th regiment, High

K

KENWOOD HALL, E. P. Lake & Co., proprietors, in close proximity to hunting and fishing grounds of the Adirondacks, good livery attached, large and airy rooms

KILBORN A. EUGENE, w Ella K. (Clark), (Weekes & Kilborn), Maple

Kilborn J. Austin, w Margaret (Weaver), clerk, emp of Wilson Clark

KILBOURN REUBEN A., w Olive C. (Ensign), (iKlbourn & Tripp), h Maple

KILBOURN & TRIPP (R. A. K. and C.L. T.), dealers in carriages, wagons and sleighs, manufacture sleighs to order, general repairers, carriage painters and trimmers and carpenters, State

Kimball & Burr (Fred H. K. and Sherwood B. B.), dealers in groceries, flour and feed and organs, also life and accident insurance, Main

Kimball Chester H., w Mary E. (Davison), dealer in lumber and traveling salesman

Kimball Fred H. (Kimball & Burr)

King Mary A. Mrs. (Legro), laundress, owns h and lot, Elm

Kitts Peter, w Ida C. (Cancross), emp of the Oswegatchie tannery

Koons George E., w Mary (Farrel), formerly a carpenter, h and lot, Church

Koster Henry W., w Mary S. (Baxter), farm laborer, State

Koster Lewis, w Minnie (Harris), prop Central House, Main

L

Laide Richard A., w Jennie (Kennedy), stationary engineer, emp of Harrisville tannery, Maple

LAKE CHARLES E., w Jettie (O'Neil), who died Jan. 7, 1895, of the firm of L. C. Lake & Son, supervisor of Diana and railroad commissioner of his town

LAKE ELMER P., w Etta L. (Palmer), (E. P. Lake & Co.), was supervisor of Diana in 1889, 1890 and 1891 and member of board of education

LAKE E. P. & CO. (Elmer P. and Levi C.), proprietors of Kenwood Hall and farmer 120, hay and grain growers

LAKE L. C. & SON (Levi C. and Charles E.), dealers in general merchandise, drugs, medicines, wines and liquors, and everything called for in a country store

LAKE LEVI C., w Louisa A. (Blood), of the firm of E. P. Lake & Co. and L. C. Lake & Son, owns a summer resort on Bonaparte lake, with the estate of C. M. Blood, and a quarry of calcite

LaRock James, saloon clerk, emp of Myron Crowner & Co., bds with Mr. Crowner

La Rock John A., w Otheia M. (Crandall), clerk, emp of Kenwood Hall, Main

Lawrence Hiram L., w Roxey (Remington), farmer 50 and leases Seraphine (Gracie), 35, and teamster, has 4 horses

Lawton Arza, w Margaret (Charbonneau), emp in the Oswegatchie tannery

Leary William H., w Jane N. (McKena), day laborer and contractor, leases of Dr. John Kellow, h and lot, Jay

Loadwick Burton E., w Josie M. (Neal), carpenter, owns h and lot in Pitcairn and res Maple

LONG SAMUEL, day laborer, veteran of '61, 60th N. Y. Infantry, Co. H., took active part during the entire war, served under Sherman in his march to the sea

Luther Cornelia Miss, resides with her father, Solomon, State

Luther Solomon, lumberman, h and lot, State

M

MANNING JEREMIAH C. REV., pastor of St. Francis Xavier Roman Catholic Church of Harrisville, h parsonage, Maple cor

Manrigan Matthew, w Ella (Welch), butcher and dealer in fresh and salt meats of all kinds, and fish and groceries, State

Mantle Charles J., w Mary J. (Frink), farmer 100, has 5 cows, sugar orchard 400 trees, resident of this place 50 years

Mantle Nelson, w Elizabeth (Cook), liveryman, Maple

Mantle William H., w Lula A. (McAllister), farm laborer

Matteson Alden C., barber emp of Ray A. Slafter, bds with Mr. Slafter, Main

McDonald Frank, w Mary (Hurley), emp in Oswegatchie tannery

McDonald Timothy, clerk, emp of C. M. O'Donnell

McGahey Robert (Aldis & McGahey), blacksmith, bds Kenwood Hall

Meade George D., w Pollie (Paul), has been an emp of the U. S. Leather Co. for 15 years, h and lot, State

Miller Cornelia (Morway), general housekeeper, h and lot, Church

Miller William H., w Lillian C. (Nellis), manuf of and dealer in harnesses, collars, whips, blankets, carriages, wagons, cutters and bicycles, repairing a specialty, Main, h State cor High

Muir George, w Rosa B. (Jones), an overseer of Dr. Webb's park, Main

Muir George Mrs., dealer in millinery and fancy dry goods, jewelry and toilet goods, Main

Mullin Asa, w Ella M. (Cole), prop of livery stable, Main, h do

Mullin Ella M. (Mrs. Asa Mullin), dealer in millinery and 5 and 10 cent goods, Main, h do
Mullin Henry W., w Alice (Manners), Adirondacks guide, apiarist 3 colonies, Main
Murphy John C., w Jane (Brady), dealer in groceries, provisions, flour and meal, Maple
Murray Charles, emp in the Oswegatchie tannery
Murray George, day laborer and lumberman, resides at the home of Mrs. oCrnelia Miller, Church
Murray Joseph, w Addie (Lewis), emp of the Oswegatchie tannery
Murray Rosana (Gilbert), widow of Felix, resides with her son, Charles

N

North Julia A. (Harris), widow of Albert, who died Nov. 15, 1889, owns farm 123, 9 cows, leased on shares to Alfred Fisk, owns res, Maple
North Myron, w Bertha M. (Siver), day laborer, leases h and lot of Myron Crowner, Church
Nunn William, day laborer, owns h and lot where he now resides

O

O'Donnell Clarence M., w Jennie (Kennedy), dealer in ready made clothing, gents' furnishings, millinery and ladies' goods
O'Hara John, w Margaret J. (Ritchie), groceryman and lumberman, owns 55 acres woodland off r 31, also owns store, h and lot, Maple
O'Hara William D., teamster, resides with his father, John
OSBORNE MILTON C., w Emma (Britland), dry goods, gents' and ladies' furnishing goods and boots and shoes, owns residence State, store and h Main
Oswegatchie tannery, owned by the U. S. Leather Co

P

Palmer Fred E., w Jennie D. (Collins), who died Jan. 2, 1895, acting postmaster, town clerk and dealer in stationery
PAYNE EUGENE S., w Mary E. (Warner), manufactures and deals in harnesses and full line of harness goods, soldier Co. H., 26th N. Y. Cavalry, State
Peabody Benoni, w Emogene A. (North), teamster in emp of theOswegatchie tannery, Church

Pearson James B., w Lucy (Lambert), clerk, emp of Myron Crowner & Co., Main

Persier Archer, w Mira A. (Dobson), emp of the Oswegatchie tannery, h and lot, Church

Persier Glevis, resides with his son, Thomas Dionne

Persier Octavia, w M. Margaret (Premo), lumberman and laborer

Phelps Emma (Gracie), Mrs. Fred Phelps, dressmaker, Main

Phelps Fred, w Emma (Gracie), Adirondack guide, Main

Phillips Thomas, w Mary (Burgen), blacksmith, emp of S. R. Carley

Pierce Ackley O., son of Charles O., clerk, emp of his father

Pierce Charles O., w Jennie E. (Humes), general merchant, owns farm 32, Main cor State, h State

Pihaud Annette Miss, daughter of Hon. Joseph Pihaud, res with her father, Maple

Pihaud Joseph Hon., w Mary (Lee), who died March 27, 1895, retired, represented Diana on the board of supervisors quite a number of years, and Lewis Co. in the Assembly, res Maple

Plumb Effie E. Miss, student of Potsdam Normal school, will graduate in February, 1896, home and res with Mr. and Mrs. Dr. Culver, State

Purdy George D. Rev., w Alice E. (Willett), pastor of the Disciple church, State

R

Render Margaret A., daughter of William, school teacher, Main

Render William, w Mary A. (Holmes), dealer in dry goods, groceries and everything called for in a country store, and farmer 112, 15 cows, sugar orchard 350 trees, Main, h do

Ressegriee Mary A. (Becker), widow of Alexander, h Main

Ressegriee Ralph, w Katie (Murphy), clerk, emp at "The Hermitage" at Lake Bonaparte, Main

Rilley Matthew, w Sarah J. (Hackett), emp of the Oswegatchie tannery

RIVERSIDE HOTEL, Dygert & Brisbin, proprietors (H. P. D. and W. W. B.), good accommodations and good livery

Rogers Cronk S., w M. Ella (Wilcox), station and Am. Ex. agent and telegraph operator at Harrisville depot, res do

S

Salmon Thomas, w Sarah (Davis), laborer in emp of Aaron Humes, leases h and lot of George E. Coons, Church

Scanlin John T., lumberman, resides with his father, Thomas Scanlin

Scanlin Thomas, w Hannora (Maxwell), emp of the Oswegatchie tannery, w owns h and lot, Church

Sheriden John, w Lucy (Corbine), emp of the Oswegatchie tannery

Simmons William J., w Mary Ann (Pangburn), farmer 25, h and lot

Siver Allen H., day laborer, resides with his father, John H.

Siver James D., day laborer, resides with his father, John H.

Siver John H., w Alice I. (Denecia), cooper and mason, also farmer 50 in St. Lawrence Co., and owns 2 residences in Harrisville, veteran of '62, Co. A., 106th S. V.

in Harrisville, veteran of '62, Co. A., 106th S. V.

Render and clergyman of the Church of Christ, prop of a barber shop, Main

Smith Willard A., w Fanny F. (Griffiths), tinsmith, emp of Weekes & Kilborn, and owns small printing press, prints bill heads, etc., Main

Socquie Jules, w Lena (———), emp of the Oswegatchie tannery, h and lot

Sprague Don F., prop of Harrisville mills, wholesale and retail dealer in flour, feed, grain, seeds, hay, salt, etc., president of Harrisville village

Sprague Laura P., widow of Chester H., who died June 9, 1884, home with her son, Don F., Main

Stewart Charles, w Katharine (Leishman), lumberman, Elm

T

Taft Cora E. Mrs. (Huntley), widow of Lucius, h and lot, Jay

The Oswegatchie Tannery Store, owned by the U. S. Leather Co., general mdse., Abisah Baker, manager

Thompson Ephram, w Katharine C. (Clark), formerly a day laborer, w owns h and lot, Main, veteran of '61, took active part in several engagements

TRIPP CHRISTIAN L., w Ella A. (Waldo), (Kilbourn & Tripp), Main

Turner Jennie Miss, school teacher, resides with her father, W. John

Turner W. John, w Margaret (Sweeney), carpenter in emp of the Oswegatchie tannery, w owns h and lot, Maple

V

Valentine George P., w Minnie J. (Jackson), tanner

VAN DUSEN JULIAN A., w Josephine E. (Simster), clerk in tannery store of the U. S. L. Co.

W

Wallace Lansford, w Louisa (Carr), corporation collector and justice of the peace, soldier Co. H., 42d N. Y. V.

Waugh George S., w Theresa M. (Schwarzmann), emp of the Rochester Pulp Co., leases h and lot of Joseph Pahu, Church

WEAVER WILLIAM W., w Josephine M. (Cleveland), proprietor of Harrisville planing mills, manufactures doors, sash and blinds, mouldings and house building supplies, Mill st., first below grist mill, h Maple

Weekes Charles, w Rose (Corbine), merchant, dealer in general mdse., h and lot, Maple

WEEKES & KILBORN (John W. of Watertown and A. E. K.), dealers in stoves, furnaces, hardware, tin and agricultural implements, guns ammunition, pumps, etc., Main

Weeks Alexander, w Sarah A. (Warren), prop of a bakery and sawyer, h Main

Weeks Joseph, w Julia M. (Mulvaney), (Joseph Weeks & Son), h Main

Weeks Joseph B. (Joseph Weeks & Son)

Weeks Joseph & Son (Joseph & Joseph B.), dealers in furniture, undertakers, embalmers and funeral directors, Main

Werner Frank W., w Emily A. (Dike), dealer in drugs and medicines, dry goods, wall paper, groceries, crockery, etc., telephone agent, has served 2 years as president of Harrisville village, State, h do

Westcott Fred, w Minnie M. (O'Neil), clerk, emp of L. C. Lake & Son, Maple

Wheeler Edwin, w Ida A. (Kearns), day laborer, h and lot

Wicks Elias M., w Carrie (Humes), day laborer, h and lot, State

Wicks Myron M., w Mary A. (Waggoner), town and police constable, Maple

WILCOX ESTHER B. (Blood), widow of Don H. Wilcox, of the firm of Myron Crowner & Co., Main
Willett E. Christina Mrs. (Cox), widow of James, resides with her son, George Purdy, State
Wood Elizabeth (Maxam), widow of Porter, h and lot
Wyman Elisha, w Mary (Taylor), section foreman on the C. & A. R. R.

Z

Zanker Frederic W., w Minnie C. (Russell), farm laborer in emp of Elmer Lake, h and lot

TOWN OF HIGH MARKET.

HIGH MARKET was formed from West Turin, Nov. 11, 1852. It is irregular in shape and contains 36,723 acres. Its surface is rolling in the south, but broken and hilly in the north. The west part is yet unsettled. The only post-office in the town is High Market. The first supervisor was Schuyler C. Thompson, and the first clerk, Lynville M. Beals.

(For explanations and abbreviations see page 5.)

A

Abel Frederic, p o High Market, r 18, farmer with father, Jacob
Abel Jacob, w Katharine (Strun), p o High Market, r 18, farmer 100, has 23 cows, 2 horses, leases of John Evans of Collinsville, farm 100, 3 sheep
Abel Rudolph, w Anna (———), p o High Market, r 19, farmer 140, 15 cows, 4 horses
Ackerman Frank, w Anna (Willard), p o Turin, r 6, farmer, leases of Mrs. Elizabeth Mullen, farm 190, 20 cows, has 3 horses
Alpine Cheese Factory, p o High Market, r 21 cor 14, William Blum cheesemaker and owner
Alvut Henry J., w Elizabeth (Peters), p o Turin, r 4, farmer 60, has 7 cows, 2 horses, 2 sheep
Alvut Lena Mrs. (Moore), widow of John, p o Turin, r 4, farmer 125, has 14 cows, 2 horses, 3 sheep
Alvut William R., p o Turin, r 4, farmer on the farm of his mother, Mrs. Lena

Anken Anthony M., p o High Market, r 20 off 30, farmer on the farm of his father, Frederic

Anken Charles F., w Katharine (Loftis), p o High Market, r 20, farmer, leases of his father, Frederic Anken farm 200, 28 cows, has 3 horses

Anken Clara M. Miss, p o High Market, r 20 f 30, resides with her father, Frederic

Anken Edward O., p o High Market, r 20 f 30, farmer on the farm of his father, Frederic, town clerk

ANKEN FREDERIC, w Katharine (Closner), p o High Market, r 20 f 30, merchant, dealer in general merchandise and liquors, proprietor of Anken's Hotel, and farmer 500, has 65 cows, 6 horses, has been postmaster 18 years and has held several town offices

ANKEN'S HOTEL, Frederic Anken, prop., p o High Market, r 20, good accommodations

Anna Patrick J., w Ella S. (McGinnis), p o High Market, r 29, farmer 144, has 26 cows, 3 horses, owns 26 acres woodland r 28

B

Backer Rodney, w Caroline F. (Sanford), p o Constableville, r 34, farmer 69, has 1 cow, 1 horse

Bailey Brenton J., w Virginia (Brenon), p o Turin, r 4, farmer 147, has 17 cows, 6 horses

Bardole Michael, w Mary (Sides), p o Constableville, r 31 1-2, farmer 5, 1 cow

Barker Else Miss, p o Constableville, r 31, farmer 133, 17 cows, 3 horses, 6 sheep

Barry Mary C. Mrs. (Myers), widow of John, p o Houseville, off r 1, farmer, owns on equal shares with her brother, Thomas Myers, 38 acres, has 1 cow, 1 horse, 3 sheep

Beire Frederic, w Eliza (McGinnis), p o High Market, r 21, farmer, leases of Steven Miller farm 100, 17 cows, has 2 horses

Benjamin Arthur, p o Constableville, r 34, farm laborer in emp of William Mumford

Benjamin Lily Miss, p o Constableville, r 34, housekeeper for William Mumford

Benson Fred H., p o High Market, r 28, farm laborer

Benson Thomas, w Mary (Hughes), p o High Market, r 28, farmer 50, has 6 cows, 1 horse

Bernholz Anthony, w Katharine (Hofmeister), p o Constableville, r 35, farmer 136, has 15 cows, 2 horses

BERNHOLZ EDWARD F., p o Constableville, r 34, cheesemaker in emp of Domser Brothers, Boonville

Bernholz Francis, w Wilhelmina (Rifert), p o Constableville, r 35, retired farmer

Bernholz Frank H., w Mary (Belser), p o Constableville, r 38, farmer 272, has 24 cows, 3 horses

Bernholz Joseph, w Caroline (Ellerman), p o Constableville, r 35, farmer 155, has 19 cows, 2 horses, owns 74 acres woodland in town of Lewis

Blum William, w Lulu M. (Talcott), p o High Market, r 30, cheesemaker, owns Alpine cheese factory on r 21 cor 14

Brogan Michael, w Bridget (McIntire), p o Constableville, r 31, farmer 136, has 34 cows, 3 horses

Buckley Thomas, p o High Market, r 23, farmer 50, has 8 cows, 1 horse

Byron Hannah (Collins), widow of Patrick, p o Constableville, r 31 1-2, merchant, dealer in groceries and liquor, owns store, h and lot on r 31 1-2

C

Calhoun Timothy, w Ellen M. (Smith), p o Constableville, r 28, farmer, leases of John Crofoot farm 80, 17 cows, owns farm 110, 2 horses, 7 sheep, 5 cows on r 28

Carlin James, w Anna N. (Locklin), p o High Market, r 22, farmer 230, has 24 cows, 3 horses

Carry Anna (Carlin), widow of Bryan, p o High Market, r 13, resides with her son, Frank

Carry Frank, w Elizabeth (Markham), p o High Market, r 13, farmer 201, has 13 cows, 3 horses

Cavanagh Charles, w Margaret (Kenney), p o High Market, r 27, farmer 100, has 16 cows, 2 horses, 7 sheep

Cavanagh Charles, w Olive (Mumford), p o Constableville, r 33, farmer, leases of Mrs. Bridget Cunningham farm 100, 11 cows, 2 horses, 5 sheep

Cavanagh James, w Catharine (Malony), p o High Market, r 27, farmer 52, has 9 cows, 2 horses, 4 sheep, has been a resident of this place 40 years

Cavanagh John, p o High Market, r 27, farmer with his father, James Cavanagh

Cavanagh Michael, p o Constableville, r 31, mason and day laborer

Cavanagh Patrick, w Bridget (Calhoun), p o High Market, r 25, farmer 98, has 8 cows, 2 horses, 4 sheep

Closner Frederic, w Catharine (Gilboy), p o High Market, r 21, farmer, leases of Mrs. Sarah Thompson farm 200, 40 cows, has 3 sheep

Collins George T., p o Constableville, r 31, lumberman
Collins James P., p o Constableville, r 31, farm laborer in emp of James Carlin
Collins Patrick H., w Mary (McGinnis), p o Constableville, r 31, mechanic and farmer on the farm of his wife, 100 acres, 17 cows, 2 horses, vetran in Co. A., 59th N. Y. Volunteers, took active part in several engagements and was wounded in the battle of Spottsylvania
Conor Charles P., p o High Market, r 21, farm laborer in emp of his brother, James Conor
Conor James, p o Constableville, r 21, farmer 90, has 12 cows, 3 horses
Conor James Jr., p o High Market, r 21, farmer 102, has 10 cows, 1 horse on r 23
Conor Julia A. Miss, p o High Market, r 21, school teacher, resides with her father, James
Cook Sydney S., w Minnie K. (Weaver), p o Turin, r 4, cheesemaker in emp of James McGrath
Coupolonzo Isaac, w Mary (McCormick), p o Turin, r 2, traveling salesman of dry goods
Cronizer Frank, w Theresa M. (Myer), p o Constableville, r 32, afrmer 75, has 11 cows, 3 horses
Cronizer Lewis, w Barbara A. (Smith), p o Constableville, r 37, farmer 66, has 8 cows, 4 horses, 9 sheep, owns 24 acres woodland in the town of Lewis
Cronizer Mary A. Mrs. (Dose), widow of Frank, p o Constableville, r 37 cor 36, farmer 50
Cummings Mary Mrs. (Kane), widow of Michael, p o High Market, r 14, resides with her son, William
Cummings William, w Mary (Tulley), p o High Market, r 14, farmer, leases of his brother, John Cummings, farm 140, has 2 cows, 3 horses, 24 sheep
Cunningham Thomas D., w Mary (Heiler), p o Constableville, r 31 1-2 cor 30, farm laborer, his w owns house and lot on r 31 1 2

D

Dairy Hill Cheese Factory, p o Constableville, r 31 1-2 cor 32, David Miller cheesemaker and prop
Dirreen Maria Mis, p o High Market, r 11, farmer 225, has 15 cows, 2 horses
Dolan Anthony E., w Margaret (Conway), p o High Market, r 27, farmer ,leases of Mrs. Bridget Dolan farm 100, 20 cows, 3 horses

Dolan Michael J., w Anna E. (Conway), p o High Market, r 24, carpenter and farmer 72, has 2 cows, 2 horses, 14 sheep

Dolphin Edward, w Mary (Cuff), p o Turin, r 1, farmer 70, has 8 cows, 2 horses, and sugar orchard 100 trees

Dolphin Michael, p o High Market, r 12, farmer 100, has 18 cows, 2 horses

Dolphin Michael Jr., p o High Market, off r 12, farmer with his father

Dolphin Michael, w Jane (Higby), p o High Market, off r 12, farmer 200, has 18 cows, 3 horses, 10 sheep

Dolphin William, p o High Market, r 12, farmer 130, has 10 cows, 2 horses

Domser Andrew, p o Constableville, r 36, farm laborer in emp of Joseph Hayes

Domser Cheese Factory (limburg), p o Constableville, r 34, Edward Bernholz cheesemaker

Domser Elizabeth Mrs. (Hofert), widow of Joseph, p o Constableville, r 36, farmer 100, has 8 cows, 2 horses

Domser Frank, p o Constableville, r 36, day laborer

Domser John, p o Constableville, r 36, farmer on the farm of his mother, Mrs. Elizabeth

E

Elm John, w Harriet (Hensler), p o Turin, r 4, farmer 128, has 18 cows, 3 horses, 5 sheep

Elm John J., p o Turin, r 4, farmer with his father, John Elm

Evans Mary Mrs. (Owens), widow of Jabez, p o Turin, r 3, farmer 50

F

Farrel Ella Miss, p o Turin, r 8, resides with her father, Patrick

Farrel Patrick, p o Turin, r 8, farmer 100, has 12 cows, 1 horse

Flannery Ellen Mrs. (Stanford), widow of Thomas, p o High Market, r 12, housekeeper for William Dolphin

Flynn Anthony, p o High Market, r 25, resides with Patrick Cavanagh

Flynn James, p o High Market, r 24, farmer 100, has 2 horses, owns 50 acres woodland

Flynn James Jr., p o High Market, r 24, farmer with his father, James

G

Gaughen John, w Katharine (Rourk), p o High Market, r 23, farmer 150, has 15 cows, 2 horses, 3 sheep

Gilligan John, p o High Market, r 24, farmer, has one-third interest in farm 200, 27 cows, 5 horses, 7 sheep, and woodland 100 acres

Gilligan Michael, p o High Market, r 24, farmer, has one-third interest in farm 200, 27 cows, 5 horses, 7 sheep, and woodland 100 acres

Gilligan Thomas, p o High Market, r 24, farmer, has one-third interest in farm 200, 27 cows, 5 horses, 7 sheep, and 100 acres woodland

H

Harrington John, p o High Market, r 11, farmer on the farm of his mother, Mrs. Julia Harrington

Harrington Julia Mrs. (Haley), widow of Patrick, p o High Market, r 11, farmer 77, has 6 cows, 1 horse, 11 sheep

Harrington Patrick J., p o High Market, r 11, farm laborer in emp of William Dolphin on r 12

Higby Ann E. Mrs. (Plum), widow of Horace, p o Constableville, r 17, farmer, owns one-third of the Horace R. Higby estate of 113

Higby Judson D., w Margaret (Everetts), p o Constableville, r 17, farmer 20, has 19 cows, 2 horses, leases farm 118 of the heirs of the Horace R. Higby estate

Higby Lillian A. Miss, p o Constableville, r 17, resides with her father, Sheldon

Higby Marion E. Miss, p o Constableville, r 17, school teacher, resides with her father Seldon

Higby Seldon P., w Anna M. (Shepherd), p o Constableville, r 17, farmer 94 3-4, has 14 cows, 2 horses, 2 sheep

Higby Ward S., w Emma C. (Plummer), p o Constableville, r 17, farmer 172, has 20 cows, 3 horses

Hughes Michael, w Ellen (Walsh), p o Constableville, r 15, farmer 164, has 20 cows, 4 horses, 5 sheep

I

Ingersoll George, p o Houseville, r 1, farm laborer in emp of Frank Hoch

Ingersoll Joseph M., p o Houseville, r 1, farmer on the farm of his mother, Catharine

Ingersoll Catharine Mrs. (Hulbert), widow of Alexander, p o Houseville, r 1, farmer 37 3-4, has 3 cows, 1 horse

J

Joynt Patrick, w Catharine (Curtney), p o High Market, r 24, farmer 100, has 7 cows, 2 horses

K

Kapfer Michael, w Lena (Frank), p o Constableville, r 30, farmer, leases of Steven Miller, farm 140, 14 cows, has 2 horses, 3 sheep

Kirk Mary (Nellenback), widow of Anthony, p o Constableville, r 36, farmer 250, has 31 cows, 4 horses, 10 sheep

Kirk Michael, p o Constableville, r 36, lumberman in emp of Charles Link

Kirk William, p o Constableville, r 36, farmer on the farm of his mother, Mrs. Elizabeth

Kirley Peter, w Kate (Loftis), p o High Market, r 12, farmer, leases of James Carlin farm of 118, has 11 cows, 2 horses

Krager Joseph, w Mary E. (Domser), p o Constableville, r 19, farmer, leases of George Wider of Lowville, farm 275, 38 cows, has 4 horses

L

La Claire Fred J., p o Turin, r 1, farmer, has one-half interest in farm 112, 16 cows, 2 horses

La Claire Joseph H., p o Turin, r 1, farmer, owns on equal shares with his brother Fred farm 112, 16 cows, 2 horses

Laughlin Patrick, w Ellen (Preston), p o Constableville, r 8, farmer 100, has 3 horses, 12 sheep

Leary George O., w Katharine (Murphy), p o Constableville, r 7, farmer 125, has 20 cows, 2 horses, 3 sheep

Leary John O., w Minnie (Crofoot), p o Constableville, r 7, farmer 400, has 30 cows, 4 horses

Legal Tender Cheese Factory, p o Turin, r 4, owned by James McGrath, Sydney Cook cheesemaker

Loftis David H., w Katharine (McHale), p o High Market, r 19, carpenter

Loftis James, p o High Market, r 29, resides with his son, Robert

Loftis Robert W., p o High Market, r 29, farmer 175, has 30 cows, 3 horses

Lyman Harvey A., p o Constableville, r 7, farm laborer in emp of John Leary

M

Mackey Dennis, w Mary (Denpsey), p o Turin, r 5, farmer 120, has 20 cows, 4 horses, 9 sheep

Mackey John, w Mary (Dolphin), p o Turin, r 5, farmer 125, has 14 cows, 3 horses, 5 sheep

Mackey Patrick H., p o Turin, r 5, now farm laborer in emp of James Evans
Mackey Thomas, w Ella (Faaty), p o Turin, r 5, farmer 75, has 11 cows, 2 horses
Mackey William, p o Turin, r 5, farm laborer
Malia Michael, p o High Market, r 11, farm laborer in emp of Miss Maria Dirreen
Malia Michael O., w Anna (Collins), p o High Market, off r 24, farmer 100, has 14 cows, 2 horses
Malia Patrick, p o High Market, off r 24, farmer with his father, Michael Malia
Malony Bryan, p o Houseville, off r 1, farmer and lumberman
Malony James, p o Houseville, off r 1, lumberman
Malony Martin, p o Houseville, off r 1, farmer with his father, Michael
Malony Michael, w Anna (Dempsey), p o Houseville, off r 1, farmer 125, has 7 cows, 3 horses
Malony Michael J., p o Houseville, off r 1, furnishes pasturage for horses and cattle
Malony Thomas, p o Houseville, off r 1, farm laborer and lumberman
Martis John, p o Constableville, r 36, farm laborer in emp of Frank Mermer
McConnell Frances A. Miss, p o Constableville, r 8, resides with her father, Timothy
McConnell Timothy, w Maria (Cosgrove), p o Constableville, r 8, farmer 106, has 19 cows, 3 horses, owns farm 96 on r 9
McCORMICK JOHN, w Catharine (Carlin), p o Turin, r 2, farmer 105, has 12 cows, 2 horses, 7 sheep and sugar orchard 300 trees
McDermott John, p o High Market, r 21, farmer 50, has 8 cows, 1 horse, resident of this place 35 years
McGinnis Christina (Martis), widow of Thomas, p o High Market, r 21, owns farm 104, 2 horses, 14 sheep
McGinnis John R., p o High Market, r 21, farmer on the farm of his mother, Mrs. Katharine McGinnis, 104, 2 horses, 14 sheep
McGoldrick Terry, p o Constableville, r 9, farmer 100, has 9 cows, 2 horses
McGoldrick William, p o Constableville, r 9, farmer with his father, Terry
McGovern Peter, p o High Market, r 14, farmer, owns farm 136, has 18 cows, resides with his son, Philip

McGovern Philip, w Eliza (Carey), p o High Market, r 14, farmer 60, has 3 houses, 5 sheep, leases of his father, Peter, farm 136, 18 cows, 4 sheep

McGown Bessie, p o High Market, r 24, general housekeeper

McGown James, p o High Market, r 24, farmer with his farmer with his father, Michael McGown

McGown John, p o High Market, r 24, day laborer and farmer with his father, Michael McGown

McGown Michael, w Mary (Malony), p o High Market, r 24, farmer 112, has 3 cows, 2 horses, also leases farm of Mrs. Anna Radel of 60 acres on r 24

McGown Peter, w Katharine (Claffy), p o High Market, r 11, farmer 70, has 2 cows, 1 horse, 6 sheep

McHale Edward, w Margaret (McGown), p o High Market, r 11, farmer 100, has 6 cows, 2 horses

McHale James, w Ellen (Hanley), p o Constableville, r 7, farmer 85, has 16 cows, 3 horses, w owns 37acres on r 7

McHale John, p o High Market, r 11, farmer with his father, Edward

McHale John R., w Elizabeth (Coleman), p o Constableville, off r 16, farmer 75, has 11 cows, 1 horse

McKenna James, w Margaret (Rutledge), p o High Market, r 13, farmer 100, has 10 cows, 2 horses

Mermer Frank, w Margaret (Cavanagh), p o Constableville, r 35, farmer 70, has 19 cows, 2 horses, 16 sheep

Mermer Peter, w Clara (Braced), p o Constableville, r 36, farmer with his son, Frank Mermer, resident of the place 40 years

Miller David, w Anna (Schmoker), p o Constableville, r 31 1-2, cheesemaker, owns the Dairy Hill cheese factory

Miller Jacob, p o Constableville, r 6, cheesemaker in emp of George Plummer

Miller John, w Ella (Evans), p o Constableville, r 6, farmer, leases of Joseph Miller farm 250, 26 cows, 2 horses

Moore Henry, p o Turin, r 4, farmer with his father, John

Moore John, w Maria (Wagner), p o Turin, r 4, farmer 285, has 40 cows, 6 horses, 3 sheep, apiary 7 colonies

Moore Joseph, p o Turin, r 4, farmer with his father, John

Mulkins Mary W. Mrs. (Backus), widow of Albert, p o High Market, r 30

MUMFORD WILLIAM F., p o Constableville, r 34, farmer 126, has 10 cows, 2 horses, 8 sheep

Murphy Patrick, w Elizabeth (Donley), p o Constableville, r 30, farmer, leases of Miss Ellen Reardon farm 106, 14 cows, has 4 horses, owns farm 190, has 30 cows, owns 50 acres woodland in town of Lewis

Myers Bridget M. Mrs. (Gilboy), widow of Edward, p o Houseville, r 1, farmer 65

Myers Elizabeth Miss, p o Constableville, r 37, resides with her father, Frank

Myers Frank, w Moneka (Goodheins), p o Constableville, r 37, farmer 75, has 10 cows, 2 horses

Myers Otto, w Theresa (Kirk), p o Constableville, r 34, lumberman and farmer 107, has 9 cows, 4 horses

N

Nugent Andrew, w Katharine (Kirley), p o High Market, r 21, reside with their son, James Nugent. Mrs. Nugent owns farm 50 on r 30, and farm 105 on r 20

Nugent James A., p o High Market, r 21, farmer 190, has 30 cows, 3 horses

O

Oakley William, w Lena A. (Widmer), p o Constableville, r 34, farmer 150, has 8 cows, 3 horses, 7 sheep

O'Brien Daniel E., p o High Market, r 30, farmer 150, has 20 cows, 3 horses, 5 sheep

O'Brien Daniel H., p o High Market, r 21, teacher and student, resides with his father, Michael

O'Brien Dennis, p o High Market, r 13, farmer 160, has 12 cows, 2 horses

O'Brien Margaret A. Miss, p o High Market, r 13, housekeeper for her father, Dennis

O'Brien Michael, w Mary (Mahan), p o High Market, r 21, farmer 197, has 17 cows, 5 horses. Mr. O'Brien served as assessor for 9 years, as supervisor for 5 years and as town clerk for 4 years

O'Brien Thomas H., p o High Market, r 13, farmer with his father, Dennis

O'Hara Catharine (Costalo), widow of Dennis, p o Constableville, r 10, resides with her son, Charles

O'Hara Charles A., p o Constableville, r 10, farmer 275, has 22 cows, 4 horses, 5 sheep

O'Hara John J., w Anna (Kelly), p o Constableville, r 9, carpenter and farmer 50

O'Hara Michael, w Margaret (McGovern), p o Turin, r 2, farmer 100, has 13 cows, 3 horses, 8 sheep

O'Hara Michael B., p o Constableville, r 31, farmer, leases of Else Barker farm 133, 17 cows, 3 horses, 6 sheep

O'Hara Timothy, w Ellen (Griffin), p o High Market, r 28, farmer 150, has 17 cows, 2 horses
Owens Elizabeth Miss, p o Turin, r 3, farmer 50, furnishes pasturage for horses and cattle
Owens Thomas M., p o Turin, r 3, farm laborer

P

Peters Christina K. Miss, p o Constableville, r 17 cor 16, resides with her father, Nicholas
Peters Cornelia A. Miss, p o Constableville, r 17 cor 16, resides with her father, Nicholas
Peters Lena Miss, p o Constableville, r 17 cor 16, resides with her father, Nicholas
Peters Nicholas, w Margaret (Beyel), p o Constableville, r 17 cor 16, farmer 110, has 32 cows, 4 horses, 14 sheep, also owns farm 155 on r 15
Plummer Cheese Factory, p o Constableville, r 6, Jacob Miller cheesemaker, George Plummer prop
Plummer George, w Mary (Shepherd), p o Constableville, r 6, farmer 300, has 43 cows, 4 horses, owns the Plummer cheese factory on r 6
Plummer George H., p o Constableville, r 6, farmer with his father, George Plummer
Powell Frederic, p o Constableville, r 37, lumberman in emp of Charles Link
Powell Joseph, w Mary (Frank), p o Constableville, r 37, farmer 135, has 14 cows, 2 horses, 13 sheep

R

Reardon Ellen Miss, p o Constableville, r 30, farmer 106, has 15 cows
Reardon John, w Mary (Lary), p o Constableville, r 30, farmer 75, has 9 cows, 2 horses, owns 30 acres woodland on r 34
Runge John, w Anna A. (La Claire), p o Turin, r 3, farmer 150, has 22 cows, 3 horses
Markham Frank H., p o High Market, r 30, farm laborer, resides with Charles Anken
Runge Paul J., p o Turin, r 3, farmer with his father, John Runge
Rutledge James H., w Sarah (Ward), p o High Market, r 25, farmer 100, has 2 horses, 4 sheep
Rutledge John G., p o High Market, r 12, farmer 123, has 2 horses, 40 sheep

Rutledge Ornsby, p o High Market, r 23, farmer with his father, William

Rutledge Sadie, p o High Market, r 23, resides with her father, William Rutledge

Rutledge William, w Katharine (Dolan), p o High Market, r 23, farmer 140, has 20 cows, 3 horses, 14 sheep

S

Saleman Theodore, w Christine (Steinbrickner), p o Constableville, r 38, farmer 65, has 8 cows, 2 horses

Scheidleman George, w Adelaine M. (Schopfer), p o Constableville, r 31 1-2, carpenter and farmer 97, has 15 cows, 2 horses, owns 96 acres woodlond in the town of Lewis

Scheidleman Henry J., w Millicent A. (Payne), p o Constableville, r 31 1-2, agent for nursery stock and farmer 104, has 16 cows, 2 horses

School house, dist. No. 1, p o Constableville, r 16 cor 7

School house, dist. No. 2, p o High Market, r 20

School house, dist. No. 3, p o Constableville, r 8

School house, dist. No. 4, p o High Market, r 24

School house, dist. No. 6, p o High Market, r 12

School house, dist. No. 7, p o High Market, r 27

School house, dist. No. 8., p o Constableville, r 30 cor 31 1-2

School house, dist. No. 9, p o Constableville, r 34

Sullivan Coney, p o High Market, r 29, lumberman, now in emp of Charles Link

Sullivan Cornelius, w Mary (Buckley), p o High Market, r 29, farmer 50, has 7 cows, 2 horses, 2 sheep

Sillivan Edward T., p o High Market, r 29, lumberman now in emp of Patrick Wrape

Sullivan James F., p o High Market, r 29, lumberman, now in emp of George Scheidleman

Sullivan Peter C., p o High Market, r 29, day laborer

T

Tuffy Anthony, p o High Market, off r 12, farmer on the farm of his daughter, Margaret Tuffy

Tuffy John, p o High Market, r 11, farmer 50, has 5 cows, 2 sheep

Tuffy Margaret A. Miss, p o High Market, off r 12, farmer has one-fourth interest in farm 64, 6 cows, 1 horse, off r 12

Tuffy Mary Miss, p o High Market, r 11, housekeeper for her brother, John

Tuffy Mary Miss, p o High Market, r 12, school teacher, resides with her father, Morgan

Tuffy Morgan, w Bridget (Manaughan), p o High Market, r 12, farmer, leases of Steven Miller farm 75, 4 cows, 2 horses, 3 sheep

W

Walsh Catharine E. Miss, p o Constableville, r 14, school teacher, resides with her father, John

Walsh John, w Anna (Gilroy), p o Constableville, r 14, farmer 175, has 32 cows, 2 horses, has been justice of the peace 20 years

Walsh John W., p o Constableville, r 14, farmer with his father, John

Walsh Margaret T. Miss, p o Constableville, r 14, resides with her father, John

Walsh Michael J., p o Constableville, r 14, farmer with his father, John

Welsh John L., p o Constableville, r 18, farmer together with his brother leases of his father Michael farm 175, 27 cows, 5 horses, 8 sheep

Welsh Thomas E., p o Constableville, r 18, farmer, leases together with his brother John farm belonging to his father, 175, 27 cows, 5 horses, 8 sheep

Widmer Estella S. Miss, p o Constableville, r 35, resides with her father Frederic Widmer

Widmer Frederic, w Sophia E. (Neff), p o Constableville, r 35, farmer 265, has 25 cows, 3 horses, 3 sheep, owns saw mill on banks of Fish creek, a general fishing and pleasure resort

Widmer Oscar R., p o Constableville, r 35, farmer with his father, Frederic

Widmer Reuben A. B., p o Constableville, r 35, lumberman and manager of the saw mill of his father, Frederic

Z

Zimmer Joseph, w Katharine (Hiler), p o Constableville, r 31 1-2, farmer 160, has 26 cows, 3 horses and leases of Charles Goff farm 50

Zimmer Mary Miss, p o Constableville, r 30, general housekeeper in emp of Joseph Zimmer

Zimmer Peter, w Maria (Smith), p o Constableville, r 30, retired farmer

Zorn Solomon, w Christina (Wise), p o Constableville, r 19, farmer 50, has 6 cows, 1 horses

TOWN OF LEWIS.

Lewis was formed from West Turin and Leyden, Nov. 11, 1852. It embraces an elevated region in the southern part of the County, and has an area of 40,515 acres. West Leyden, the only village in the town, is situated at the head waters of the west branch of the Mohawk, and near the boundary line of this town and Oneida Co.

The first Supervisor was Orson Jenks, and the first Clerk, David Crofoot.

(For explanations and abbreviations see page 5.)

A

Ammons Christopher, w Rachel (Rosen), p o West Leyden, r 27, retired farmer

Ammon George C., w Eva (Briggs), p o West Leyden, r 27, farmer 88, has 17 cows, 3 horses

Anken Albert H., p o West Leyden, r 15, blacksmith and day laborer

Anken Eliza (Hushe), widow of Michael, p o West Leyden, r 15, house keeper for her son Albert

Anken John C., p o West Leyden, off r 10, farmer 165, has 25 cows, 4 horses

B

Backer Mary, widow of Horace, p o West Leyden, r 15, resides with her son Willard x

Backer Willard E., w Viola G. (Lehr), p o West Leyden, r 15, stage driver on route from Rome to Constableville

Bartlett Harvey, w Esther A. (Odell), p o Ava, Oneida Co., r 34, day laborer

Beechwood Feronica, p o West Leyden, r 19, general housekeeper in employ of Steve Miller, Constableville

Beechwood John, w Elizabeth (Cline), p o West Leyden, r 19, farmer 49, 2 cows, 1 horse

Beha John, w Mary A. (Kotary), p o West Leyden, r 24, farmer 141, has 16 cows, 3 horses

Beyel John P., w Kate (Wolfe), p o West Leyden, r 24, farmer 150, has 22 cows, 2 horses, 2 sheep

Beha Lewis L., p o West Leyden, r 24, farmer in employ of his brother John Beha

Bierlie Vanace (Koons), widow of Bernard, p o West Leyden, r 27, owns 10 acres, 1 cow, 1 horse

Bowers Andrew, p o Mohawk Hill, r 7, farmer 125, has 9 cows, 2 horses, 3 sheep

Bowers Henry, p o Mohawk Hill, r 7, farmer with his father Andrew

Brooks Arthur A., w Jennie N. (Fox), p o Point Rock, Oneida Co., r 42, engineer in employ of David Swancott. Mr. Brooks owns a farm of 100 acres in Oswego County

Brown Morris W. w Emma L. (Lehr), p o West Leyden, r 26, clerk in Union store of Philip Shankenbury

C

Canfield William H., w Addie H. (Christian), p o West Leyden, r 31, farmer 40, has 6 cows, 2 horses, 2 sheep

Capron Sylvester C., w Ione (Drake), p o Boonville, Oneida Co., r 13, farmer 280, 40 cows, 4 horses

Chapman Maria Mrs. (Williams), widow of William, p o Point Rock, Oneida Co., off r 39, resides with her nephew Walter Williams

Christian Mary (Kent), widow of Ambrose, p o West Leyden, r 10, resides with her brother Alexander Kent

Cline William, p o West Leyden, r 21, teamster and farmer with his father Roswos Godbehead, has 2 horses

Conrad Joseph, p o Point Rock, Oneida Co., r 43, farmer in employ of Ulrich Witzrgman, owns 100 acres woodland.

Countryman Peter, w Jane E. (Jones), p o West Leyden, r 27, day laborer.

Cronsier Henry, p o Point Rock, Oneida Co., r 36, cheesemaker in employ of Joseph Crowsier at Rock Spring cheese factory

Cronsier Joseph C., w Julia A. (Lafluer), p o Point Rock, Oneida Co., r 43 cor 38, cheesemaker, owns the Forest Home cheese factory on r 43 cor 38, leases Rock Spring cheese factory on r 36

Cullings Stevens S., p o Point Rock, Oneida Co., r 39, hunter and North Woods guide

Cullings Thomas A., w Anna M. (Chroniser), p o Point Rock, Oneida Co., r 39, shingle maker and farmer 50, has 2 cows, 1 horse, 3 sheep

D

Darling George C., w Sarah (Webb), p o Point Rock, Oneida Co., r 38, farmer 153, has 7 cows, 2 horses

Darling John B., w Carrie S. (Aucutt), p o Point Rock, Oneida Co., r 39, shingle maker and day laborer

Davis John T., w Minerva G. (Owens), p o West Leyden, r 36, lumberman and farmer 75, has 8 cows, 2 horses, 10 sheep, owns saw mill on r 36, and 100 acres woodland

Davis Lewis A. T., w Emma M. (Worden), p o West Leyden, r 37, farmer 50, has 6 cows, 2 horses

Deis Andrew, w Margaret K. (Evans), p o Constableville, r 19, farmer, leases of Lewis Stelelager, farm 250, 28 cows, has 3 horses

Deis Henry G., w Adalaine (Roser), p o Consableville, r 4, cheesemaker, owns the Fish Creek cheese factory on r 4

Deis Nicholas, w Christina (Roser), p o West Leyden, r 6, farmer 103, has 11 cows, 2 horses, 2 sheep

Domser Cheese Factory, p o Boonville, Oneida Co., r 12, Philip and John Domser, cheesemakers.

Domser John J., p o Boonville, Oneida Co., r 12, farmer and cheese maker with his brother Phillip J

Domser Libbie, p o Boonville, Oneida Co., r 12, housekeeper for her brothers Philip and John

Domser, Philip J., p o Boonville, Oneida Co., r 12, farmer, owns one-fourth farm of 186 acres, 32 cows, 5 horses, cheesemaker, has one-half interest in the Domser cheese factory on r 12, the Mud Lake factory on r 22, the Dish factory in the town of West Turin and leases with brother John the Mermer factory in the town of High Market

Domser Sophia Mrs., (Kreager), widow of John, p o Boonville, Oneida Co., r 12, resides with her son John

Donlon James, p o Florence Village, Oneida Co., r 42, farmer, resides with his son William Donlon

Donlon William, w Bridget (Keefe), p o Florence Village, Oneida Co., r 42, farmer 100, has 15 cows, 2 horses, 2 sheep, owns 150 acres woodland

Dorse Max, p o West Leyden, r 6, shingle maker and farmer 68

E

Ernst Charles, w Josephine (Saleman), p o West Leyden, r 22, farmer 91, has 11 cows, 3 horses, and sugar orchard, 600 trees

Ernst Charles F., p o West Leyden, r 22, farmer with his father Charles

Ernst Christian, w Louisa (Pepper), p o West Leyden, r 24, farmer 150, has 40 cows, 4 horses, 4 sheep, owns 263 acres woodland

Ernst David, p o West Leyden, r 24, farmer with his father Christian

Ernst Joseph F., p o West Leyden, r 23, formerly a bricklayer in Germany, resides with his son William

Ernst William, p o West Leyden, r 22, farm laborer in employ of Jacob Howe

Ernst William A., p o West Leyden, r 23, farm laborer in employ of Lewis Davis

Ernst William A., w Kate C. (Wilbert), p o West Leyden, r 23, mason and farmer 150, has 14 cows, 3 horses, 6 sheep

F

Fey Clemens, p o Point Rock, Oneida Co., retired farmer, resides with his son Peter Fey

Fey Jacob P., w Elizabeth (Rimiller), p o West Leyden, res do, carpenter

Fey Joseph, w Kate (Haver), p o West Leyden, r 29, farmer 72, has 5 cows, 2 horses

Fey Lewis, w Catherine (Noll), p o West Leyden, r 29, farmer 105, has 4 cows, 1 horse

Fey Peter G., w Mary M. (Miller), p o Point Rock Oneida Co., r 43, lumberman and farmer 170, has 3 cows, 2 horses, owns saw mill and plaining mill

Finster Clemens, w Emma L. (Peter), p o Point Rock, Oneida Co., r 35, farmer 128, has 19 cows, 2 horses, sugar orchard 60 trees

Finster George J., p o Point Rock, r 37, school teacher and farmer with his father Paul

Finster Paul, w Barbara (Hufert), p o Point Rock, Oneida Co., r 37, farmer 132, has 18 cows, 3 horses, owns 80 acres woodland

Flint Charles W., w Elizabeth (Wiegand), p o West Leyden, r 10, farmer 170, 20 cows, 4 horses, 6 sheep

Flint William F., w Susan (Matti), p o West Leyden, r 10, farmer 96, has 8 cows, 2 horses, has sugar orchard 100 trees

Folts Mary A. (Kent), widow of Luther H., p o West Leyden, r 10, nurse, resides with her father Benjamin

Ford A. Johnson, w Jessie (MacMary), p o West Leyden, r 12, farmer, works farm 300, 28 cows, 2 oxen for George Olney of Oneida Co

Ford Alonzo, p o West Leyden, r 12, farmer with his son Johnson Ford
Ford Ida, p o Constableville, r 1, resides with her father Joseph
Ford Joseph F., w Elizabeth (Hazler), p o Constableville, r 1, farmer 104, 9 cows
Forest Home Cheese Factory, p o Point Rock, Oneida Co., r 43 cor 38, Cronsier Joseph cheesemaker
Frank Joseph, w Mary (Shue), p o Constableville, off r 4, farmer 80, has 13 cows, 2 horses, 7 sheep
Freeman Archibald, w Marietta (Cornish), p o Point Rock, Oneida Co., r 39, farmer 98, has 5 cows, 2 horses, owns 57 acres woodland
Freeman Eugene, w Ella I. (Genther), p o Point Rock, Oneida Co., r 39, farmer 50, has 1 horse

G

Geber John, w Lena M. (Wingard), p o West Leyden, r 24, farmer 50, has 6 cows, 1 horse, 2 sheep
Glasman Frederic, w Kate (Doubr), p o West Leyden, res do, shoe maker, farmer 30, has 7 cows, 1 horse
Glasman Lewis E., p o West Leyden, res do, carpenter
Glouse Mary A. Mrs. (Vagolin), widow of Peter, p o West Leyden, r 10
Godbehead Roswos, w Elizabeth (Yust), p o West Leyden, r 21, farmer 45, has 8 cows, 1 horse
Goodheins Albert J., w Anna M. (Cline), p o West Leyden, r 21, farmer 75, has 9 cows, 3 horses, 2 sheep, owns 125 acres woodland
Goodheins Joseph, w Clara K. (Urtz), p o West Leyden, r 19, farmer 210, has 20 cows, 2 horses, 3 sheep
Goodheins Mary, (Keifer), widow of John, p o West Leyden, r 19, resides with her son Joseph
Goodheins William, w Rose (Mathis), p o West Leyden, r 20, farmer 47, has 9 cows, 3 horses, 2 sheep, owns 40 acres woodland
Green John H., w Christina A. (Opper), p o West Leyden, res do, carpenter, farmer 6, has 2 cows, 1 horse
Greiner Frank J., p o West Leyden, r 28, farm laborer
Grenier George F., w Katharine E. (Loeffler), p o West Leyden, r 28, farmen with his son Godfred
Greiner Godfred, w Mary S. (Ruetzel), p o West Leyden, r 28, farmer 138, has 10 cows, 3 horses, 30 sheep
Griffin Daniel, p o East Florence, Oneida Co., r 40, farmer with his father John Griffin

Griffin John, w Mary (Riley), p o East Florence, Oneida Co., r 40, farmer 250, has 40 cows, 4 horses, 50 sheep

GRIMM CHARLES J., w Alice A. (Saddler), p o West Leyden, r 17, farmer, leases farm 125, 16 cows, of his father Joseph, has 2 horses

Grimm Joseph, p o West Leyden, r 17 cor 9, retired farmer 125, resides with his son Charles J.

Grubel Amelia, p o West Leyden, r 10, general housekeeper for her brothers William and Charles

Grubel Charles, w Rose D. (Gleasman), p o West Leyden, r 10, sawyer and farmer, owns on equal shares with his brother William, farm 220, 30 cows, 5 horses

Grubel Cornelia S. (Beyel), widow of Peter, p o West Leyden, r 26, manager of farm of deceased husband 130, has 2 cows

Grubel Elizabeth (Burg), widow of Jacob, p o West Leyden, r 10, resides with her sons Charles and William

Grubel William, p o West Leyden, r 10, farmer, owns on equal shares with his brother Charles 220 acres, 30 cows, 5 horses

H

HARRINGTON O. GRANT, w Jennie (Johnson), p o West Leyden, res do, physician and surgeon

Hatzinger Theresa (Houghman), widow of Joseph, p o West Leyden, r 15, resides with her son Joseph Houck

Haver Mary A., Mrs. (Kresback), widow of Nicholas, p o Constableville, r 4, farmer 60, has 9 cows, 1 horse

Hayes Ellen Mrs. (White), widow of John, p o East Florence, r 40, housekeeper for her son William

Hayes William H., p o East Florence, Oneida Co., r 40, farmer 80, has 6 cows, 2 horses, 4 sheep

Heiler Elizabeth Miss, p o Mohawk Hill, r 9, general housekeeper, resides with her father Martin

Heiler Martin, w Mary Ann (Dedanbeak), p o Mohawk Hill, r 9, farmer 114, has 16 cows, 2 horses, owns 40 acres woodland in West Turin

Hickey Daniel, p o Florence, Oneida Co., off r 40, farmer on the farm of his mother Mary

Hickey Edward, p o Florence, Oneida Co., off r 40, farmer on the farm of his mother Mary

Hickey Mary (Keefe), widow of John, p o Florence, Oneida Co., off r 40, farmer 100, has 22 cows, 2 horses, owns 50 acres woodland

Hiley Ferdinand, p o West Leyden, r 9, farmer, has one-half interest in farm 275, 30 cows, 3 horses, 8 sheep and 35 acres woodland in West Turin

Hiley Frank, w Barbara (Radel), p o West Leyden, r 9, farmer, has one-half interest in farm 275, 30 cows, 3 horses, 8 sheep on r 9, and a woodland of 35 acres in West Turin, resides with his son Frederic

Hiley Mary, p o West Turin, r 9, resides with her brother Frederic

Hilt Matthew, p o West Leyden, r 25, retired blacksmith

Hitchcock George H., w Mary E. (Darling), p o Point Rock, Oneida Co., r 39, telegraph lineman and farmer 50

Hitchcock Simon, p o Point Rock, Oneida Co., r 39, farmer with his son George

Hoferd Elizabeth Mrs. (Crager), widow of Matthew, p o Constableville, r 3, resides with his son Joseph

Hoferd Frank, p o Constableville, r 3, farmer with his brother Joseph

Hoferd John, p o Ava, Oneida Co., r 32, farmer 152, 18 cows, 2 horses

Hoferd John, w Walburg (Saleman), p o Constableville, r 3, farmer 240, has 18 cows, 3 horses, 4 sheep, apiary 11 colonies

Hoferd Joseph C., w Theresa (Houghman), p o Constableville, r 3, farmer 80, 9 cows, 3 horses, 2 sheep, owns 60 acres woodland

Hoferd Margaret (Loso), widow of Joseph, p o Ava, Oneida Co., r 32, housekeeper for her son John

Hoferd Susan, p o Ava, Oneida Co., r 32, housekeeper, resides with her brother John

Hofman George, w Susan A. (Finster), p o Point Rock, Oneida Co., r 42, farmer on farm of his wife 100, 11 cows, 2 horses

Houck Frank J., w Elizabeth M. (Hamlin), p o West Leyden, r 9, farmer 62, has 9 cows, 2 horses

Houck Joseph B., w Theresa (Hatzinger), p o West Leyden, r 15, lumberman

Hough Boardman S., p o West Leyden, r 15 cor 16, bookkeeper

I

Iutzeler Gottlieb, w Katharine (Katter), p o West Leyden, r 15, farmer 20, has 5 cows, 1 horse

J

Jordon Charles, p o West Leyden, r 26, laborer in employ of Alpheus Pease

K

Kasler George E., w Eliza (Bower), p o Mohawk Hill, r 7, farmer 100, has 20 cows, 2 horses, 4 sheep, owns 144 acres woodland

Kasler Herman, p o Mohawk Hill, r 7, farmer iwth his fa ther George

Kasler Rudolph, p o Mohawk Hill, r 7, farmer with his father George

Katsmayer Andrew, w Gertrude (Milles), p o West Leyden, res do, gen merchant, farmer 120, has 20 cows, 5 horses, owns cheese factory at Mohawk Hill, manufacturer of cheese boxes

Katsmayer William, p o West Leyden, res do, cheese maker

KENT ALEXANDER, p o West Leyden, r 11, farmer 40, has 3 cows, 1 horse, owns 85 acres woodland, r 31, has one-half interest in farm 190 in town of Leyden

KENT BENJAMIN F., w Elzada E. (Wright), p o West Leyden, r 10, farmer 121, has 24 cows, 4 horses, sugar orchard 250 trees, master of Grange No. 612

Kent Susan D. Miss, p o West Leyden, r 10, general housekeeper, resides with her father Benjamin

Kent Willie H., p o West Leyden, r 10, farmer with his father Benjamin

Kelser Jacob, w Kate L. (Rimiller), p o West Leyden, r 17, farmer, leases farm 200, 15 cows, 3 horses of Jay Pease of Boonville

Kilts Matthew, w Julia J. (Pease), p o West Leyden, merchant dealer in general merchandise and farmer 44, has 8 cows, 3 horses

Kime Adam, w Eva C. (Statlin), p o West Leyden, r 28, farmer 104, has 11 cows, 2 horses, 3 sheep, window glass gatherer

Kime Charles E., w Ada M. (Condon), p o West Leyden, r 28, glass cutter

KIME CHARLES S., w Louisa L. (Ernst), p o West Leyden, res do, proprietor of Kime's Hotel

KIME FRED C., w Jennie M. (Davis), p o West Leyden, r 17, dealer in all kinds of agricultural implements and farmer 100, has 15 cows, 8 sheep. Mr. Kime makes a specialty of raising the Berkshire breed of cattle

Kime Mary (Wesner), widow of Peter, p o West Leyden, r 17, resides with er son Fred

Kime Sadie L., p o West Leyden, r 28, dressmaker

KIME'S HOTEL, p o West Leyden, res do, Charles S. Kime proprietor, good accommodations at reasonable rates, livery attached

Kirk Frank, w Lena (Myer), p o Constableville, r 1, farmer on the farm of his wife, 106, 12 cows, 2 horses, resident of this place 21 years

KOONS CHARLES, w Lena M. H. (Marcy), p o West Leyden, r 17, thresher and farmer 193, has 17 cows, 2 horses, 3 sheep, has 1-2 interest in a threshing machine

Koons John, p o West Leyden, r 17, farm laborer in emp of Fred Kim

Koons Joseph, p o West Leyden, r 27, farmer, leases farm of his sister, Vanace Bierlie

Kotary Adam J., w Mary (Steinbrickner), p o West Leyden, r 14, farmer 236, has 26 cows, 3 horses

Kotary Benjamin, w Theresa (Nullenback), p o Constableville, r 3, farmer 106, has 15 cows, 2 horses

Kotary Frank, w Julia S. (Walsh), p o West Leyden, r 22, farmer 142, has 19 cows, 4 horses

Kotary Nicholas, w Barbara (Sins), p o West Leyden, r 17, mason and farmer 175, has 19 cows, 3 horses, 3 sheep

Krauer Augusta Mrs. (Houlstap), widow of Joseph, p o West Leyden, r 10, farmer 39, 7 cows, 2 horses

Krauer Martin, p o West Leyden, r 10, farmer on the farm of his mother, Mrs. Augusta

Krauer Mary Miss, p o West Leyden, r 10, resides with her brother, Martin

Kresback John, p o Constableville, r 4, farmer on farm of his sister, Mary Haver

L

Lanpher Charles, p o Point Rock, Oneida Co., r 42, lumberman, resides with David Swancott, has 2 horses, veteran in the war of '61

LEISER CHARLES S., w Laura A. (Perry), p o Point Rock, Oneida Co., r 39, lumberman and farmer on the farm of his wife 50, has 3 cows, 3 horses, has use and control of saw mill off r 39, belonging to Jay Pease

LEISER LAURA A. (wife of Charles), p o Point Rock, Oneida Co., r 39, farmer 50, 3 cows, 3 horses

Lewis John N., w Cecilia (Smith), p o Point Rock, Oneida Co., r 39 cor 42, formerly a farmer, owns 160 acres woodland. Mrs. Lewis owns 50 acres woodland

Lewis John P., w Theresa (Dish), p o West Leyden, off r 10, farm laborer in emp of John Anken

Lewis Smith M., w Arenda (Williams), p o Point Rock, Oneida Co., r 39, lumberman and farmer 85, has 5 cows, 2 horses

Loesch Sebastian, p o West Leyden, r 15 cor 27, formerly a brewer, served in Civil war in Co. A., 4th regt., N. Y. Cavalry, took active part in attack on Richmond

Lukel Peter, p o West Leyden, res do, undertaker and cabinetmaker

Lukel Peter J., w Elizabeth E. (Grubel), p o West Leyden, res do, carpenter, undertaker and farmer 12, has 2 cows, 1 horse

M

Mahar Thomas, w Elizabeth B. (Berry), p o Point Rock, Oneida Co., off r 42, farmer 40, has 4 cows, owns 80 acres woodland

Marcy Charles A., w Bertha (Pohl), p o West Leyden, res do, blacksmith, owns blacksmith and wagon shop cor r 25

Mathis Casper, p o West Leyden, r 20, farmer, owns on equal shares with his brother, John, 150 acres, 18 cows, 3 horses and 150 acres woodland

Mathis John, p o West Leyden, r 20, farmer, owns on equal shares with his brother, Casper, farm 150, 18 cows, 3 horses and 150 acres woodland

Matti Rudolph, p o West Leyden, r 10, farmer 104, has 6 cows, 2 horses

McGrath Michael J., p o West Leyden, r 15, cheesemaker, owns the West Leyden cheese factory and leases the Maple Ridge cheese factory in the town of Martinsburg

Meyers Edward, p o West Leyden, r 37, farm laborer in emp of Lewis Davis

Meyers Magdalene (Burk), widow of Fred, p o West Leyden, r 15, resides with her son, Frederic

Miller Christina (Urz), widow of Frank, p o West Leyden, r 34, resides with her brother, Paul Urz

Miller Frank, w Jennie M. (Oster), p o Ava, Oneida Co., r 37, farmer 108, has 19 cows, 2 horses, owns 300 acres woodland

Miller John, p o West Leyden, r 24, farm laborer in emp of Mrs. Mary Schmoker

Miller John, w Jane S. (Swancott), p o Point Rock, Oneida Co., r 42, sawyer and superintendent of the Swancott saw mill

Milles Jacob, w Margaret A. (Fey), p o Point Rock, Oneida Co., r 43, farmer 235, has 15 cows, 2 horses

Milles John, p o West Leyden, r 24, farmer with his father, John Milles

Milles John, w Margaret (Keiser), p o West Leyden, off r 24, farmer 50, has 8 cows, 2 horses, also owns the old Jutzler farm 64 on r 24

Moltz Anthony, w Anna (Wankel), p o West Leyden, off r 24, formerly a farmer, resides with his son, Joseph

Moltz John, w Anna (Kotary), p o West Leyden, r 31, farmer 35, has 5 cows, 1 horse, 5 sheep, owns 40 acres woodland on r 31

Moltz Joseph, w Francis (Phreymil), p o West Leyden, off r 24, carpenter and farmer, has one-third interest in 60 acres, has 7 cows, 1 horse

Mowers Abraham, w Lidia (Wilson), p o Point Rock, Oneida Co., r 36, farmer 82, has 6 cows, 2 horses, 10 sheep

Mowers Charles , w Mary (Bork), p o Ava, Oneida Co., r 35, lumberman and farmer 22

Mowers Frederic, p o Point Rock, Oneida Co., r 35, farmer with his father, Mark

Mowers Mark, w Adalaine (Bower), p o Point Rock, Oneida Co., r 35, farmer 159, has 14 cows, 2 horses, apple orchard 97 grafted trees

Mowers Oscar W., w Emma (Allen), p o Point Rock, Oneida Co., r 37, farmer 50, has 9 cows, 2 horses, owns 210 acres woodland

Mowery Raine (Brenon), widow of Fred, p o West Leyden, r 15, farmer 100, 10 cows, 1 horse, 2 sheep, owns 25 acres woodland on r 28

Mud Lake Cheese Factory, p o West Leyden, r 22, Eugene Case cheesemaker

Muller Emanuel, p o Point Rock, Oneida Co., r 42, lumberman in emp of David Swancott

Myers Augustus, w Amelia (Marcy), p o West Leyden, r 17, farmer 100, has 17 cows, 3 horses

MYERS CHARLES S., w Ida S. (Hunt), p o West Leyden, r 15, retired miller, now estate investor, owns house in Boonville and farm 185, 18 cows, on r 15

Myers Edward C., w Matilda M. (Finster), p o West Leyden, r 16, farmer 75, has 8 cows, 2 horses

Myers George O., w Carrie (Myers), p o West Leyden, r 16, farmer 125, has 17 cows, 2 horses

Myers Lena S. Miss, p o West Leyden, r 25, student at Oneonta Normal school

Myers Margaret (Seigler), widow of Jacob, p o West Leyden, r 25, owns h and lot

N

Nellenback Anthony, p o West Leyden, r 19, farm laborer in emp of Peter Ana

Nellenback John, p o Constableville, r 19, farm laborer in emp of Mattis Shibley

Nellenback Joseph, w Kate (Hemley), p o West Leyden, r 19, farmer 112, has 14 cows, 2 horses, 6 sheep, owns 100 acres woodland

Nellenback Michael, w Margaret (Simpson), p o West Leyden, r 6, farmer 250, has 47 cows, 7 horses, 8 sheep and 250 acres woodland

Nellenback Michael J., w Kate (Kotary), p o West Leyden, r 19, farmer 125, has 8 cows, 2 horses, owns 120 acres woodland

Nellenback Nicholas, p o West Leyden, r 6, farmer with his father, Michael

Nicknish Catharine (Kholen), widow of John, p o West Leyden, r 27, housekeeper

Nicknish Herman J., p o West Leyden, r 27, carpenter

O

Ohm William, p o West Leyden, r 15, laborer in emp of Willard Backer

O'Rourke Kate Mrs. (Donlon), widow of Michael, p o Florence village, Oneida Co., r 42, farmer 100, has 5 cows, 2 horses

Oster Charles, p o Ava, Oneida Co., r 32, retired farmer, resides with his son, Fred

Oster Fred H., p o Ava, Oneida Co., r 32, farmer 200, has 32 cows, 11 horses, 45 sheep, owns 85 acres woodland on r 32, owns Rock Spring cheese factory on r 36 and 400 acres woodland on r 20

Oswalt Nicholas J., w Mary (Keiser), p o West Leyden, r 17, farmer 100, has 13 cows, 3 horses

Oswalt Peter, p o West Leyden, r 17, farm laborer in emp of Nicholas Oswalt

P

Parsons Crego, w Kate (Riebemnacht), p o West Leyden, r 23, farmer 110, has 4 cows, 2 oxen

Parson William, w Anna B. (Oster), p o Ava, Oneida Co., r 32; farm laborer in emp of Fred Oster

Payne William H., w Minnie L. (Jacokes), p o Point Rock, Oneida Co., r 42, oarmaker in emp of David Swancott

Pease Alpheus, w Jennie E. (Luckell), p o West Leyden, res do, undertaker and barber, justice of the peace for 13 years

Pease Charles G., p o West Leyden, r 26, farmer with his father, Jonathan

Pease Charles L., p o West Leyden, r 26, farmer 30

Pease Jonathan, p o West Leyden, r 26, farmer 12, resident of the town 76 years

Pelcer Jacob, p o West Leyden, r 30, resides with his father, John

Pelcer John, w Elizabeth (Urz), p o West Leyden, r 30, retired farmer

Pelton Lucy Miss, p o West Leyden, r 11, resides with her nephew, Aleck Kent

Pohl Adam, w Christina (Beyel), p o West Leyden, r 26, retired farmer

Pohl Alice, p o West Leyden, r 26, teacher, resides with her father, George Pohl

Pohl George, w Johanna (Hower), p o West Leyden, res do, merchant, general mdse

Pohl Lewis C., w Elva R. (Keller), p o West Leyden, res do, blacksmith and dealer in wagons and sleighs

Pohl Valentine, w Martha A. (Matte), p o West Leyden, r 25, farmer 84, has 16 cows, 3 horses

Powel Flora, p o Constableville, r 4, housekeeper for her father, George

Powell George, p o Constableville, on r 4, farmer 84 3-4, has 12 cows, 1 horse, 6 sheep, sugar orchard 100 trees

Powell George A., p o Constableville, r 4, laborer in emp of David Swancott

R

Radel Augustus G., p o West Leyden, r 15, laborer in emp of Charles Myers

Radel Joseph F., w Katharine M. (Geiskopf), p o West Leyden, r 15, day laborer and farmer 14, 1 cow, 4 horses

Radel Vincent L., w Addie H. (Brenon), p o West Leyden, r 15, lumberman and farmer 5

Rebe Theodore A., w Otilla M. (Pohl), p o West Leyden, res do, wagonmaker

Reigler Frederic, w Alice E. (Lewis), p o Point Rock, Oneida C., r 39, lumberman and farmer 25, has 2 cows, 2 horses, owns 275 acres woodland
Reutzel Richard, p o West Leyden, r 15, carpenter
Rimiller George, p o West Leyden, r 18, farmer with his father, Nicholas
Rimiller Henry, p o West Leyden, r 9, farmer with his son, Henry Rimiller
Rimiller Henry, w Elizabeth M. (Fuhrman), p o West Leyden, r 9, farmer 75, has 9 cows, 2 horses
Rimiller Nicholas, w Louisa (Sasenbury), p o West Leyden, r 18, farmer 100, has 13 cows, 1 horse
Rinbeck John, w Margaret (Pelcer), p o West Leyden, r 29, farmer 153, has 13 cows, 2 horses
Rinbeck Matthew, w Anna (Mosey), p o West Leyden, r 29, resides with his son, John Rinbeck
Ripp Matthis, w Addie M. (Schiedleman), p o Constableville, r 3, carpenter and lumberman, owns saw mill
Ripp Nicholas, w Kate (Sampson), p o Constableville, r 3, farmer 110, 18 cows, 2 horses, owns 100 acres woodland
Rivers Abraham, w Louisa (Rivers), p o Point Rock, Oneida Co., r 38, tinsmith, resides with his son, Isaac Rivers, veteran in the war of '61
Rivers Isaac, w Margaret (Siefert), p o Point Rock, Oneida Co., r 38, farmer 88, has 1 cow, 1 horse, 2 sheep
Rock Spring Cheese Factory, p o Point Rock, Oneida Co., r 36, Henry Croniser cheesemaker
Roser Andrew, w Margaret (Schiedleman), p o Constableville, r 4, farmer 164, has 19 cows, 2 horses, 4 sheep, owns 31 woodland
Roser George A., w Gertrude (Milles), p o Constableville, r 4, farmer, owns farm 130, 9 cows, 1 sheep, 4 horses, on r 6
ROSER JACOB, p o West Leyden, off r 6, farm laborer in emp of his brother, George
Rouser Charles F., p o West Leyden, r 15 cor 16, lumberman, has half interest in planing mill on r 15 and saw mill on Fish creek
Rouser Jacob, w Elizabeth (Hayes), p o West Leyden, r 15 cor 16, lumberman, owns planing mill on r 15 and saw mill on Fish creek on equal shares with his son, Charles

S

Saleman Charles, w Kate (Shaff), p o West Leyden, r 22, farmer 161, has 14 cows, 3 horses

Saleman Charles F., w Amelia (Myers), p o West Leyden, r 17, farmer 160, has 18 cows, 2 horses, 1 sheep

Saleman Jacob, w Mary (Goodhines), p o West Leyden, r 20, farmer 35, has 9 cows, 3 horses, 5 sheep, owns 68 acres woodland

Saleman Joseph M., w Rosa (Hofert), p o Constableville, r 3, butcher

Saleman Lewis, w Emma M. (Oswalt), p o West Leyden, r 17, farmer 100, 11 cows, has 61 acres woodland

Saleman William, w Viharia (Shnarr), p o West Leyden, r 22, formerly a farmer

Saleman William J., w Emma M. (Milles), p o West Leyden, r 22, farmer 97, has 12 cows, 2 horses, 1 sheep

Schaff Frank, p o West Leyden, farm laborer in emp of Roswell Jackson, Oneida Co.

Schaff Frank, w Margaret (Riebemnacht), p o West Leyden, r 22, farmer 260, has 22 cows, 5 horses, 5 sheep

Schaff John, p o West Leyden, r 22, hostler in emp of Dr. Douglass of Lowville

Schiedleman George C., p o Constableville, r 3, farmer 72, has 2 horses, resides with his father, John

Schiedleman John, w Margaret (Grimes), p o Constableville, r 3, farmer 100, 8 cows, 2 horses, 5 sheep

Schiedleman Philip, p o Constableville, r 3, day laborer

Schiedleman William J., p o Constableville, r 3, farmer 116, has 2 horses, 60 sheep, resides with his father, John

Schlegel Lewis E., w Barbara (Vener), p o West Leyden, r 15 cor 16, lumberman in emp of Albert Schmoker

Schlieder Frederic E., w Mary C. (Lohr), p o West Leyden, res do, pastor of the Dutch Reform Church of West Leyden

Schmoker Albert, p o West Leyden, r 15, lumberman, owns saw mill on r 15, lumber, cheese boxes and custom grinding

Schmoker Aline, p o West Leyden, r 15, housekeeper for her brother, Albert

Schmoker Henry, p o West Leyden, res do, w Anna (Ammon), merchant, dealer in general merchandise

Schmoker John, p o West Leyden, r 24, farmer on the farm of his mother, Mrs. Mary

Schmoker Mary (Shankle), widow of John, p o West Leyden, r 24, farmer 120, has 13 cows, 2 horses
School house, dist. No. 1, p o West Leyden, r 17
School house, dist. No. 2, p o Point Rock, Oneida Co., r 39
School house, dist. No. 4, p o Point Rock, Oneida Co., r 36
School house, dist. No. 5, p o West Leyden, r 22
School house, dist. No. 6, p o West Leyden, r 19
School house, dist. No. 7, p o West Leyden, r 10 cor 11
School house, dist. No. 8, p o Constableville, r 4
School house, dist. No. 10, p o West Leyden, r 25 cor 17
School house, dist. No. 11, p o West Leyden, r 30 cor 29
Schopfer Benjamin, w Margaret (Wick), p o West Leyden, r 28, farmer 140, has 12 cows, 2 horses, 4 sheep
Schopfer Frederic, w Rachel (Roser), p o West Leyden, r 15, farmer 96, has 2 cows, 3 horses
Schopfer John Henry, w Addie M. (Reams), p o West Leyden, r 15, farmer 200, has 32 cows, 4 horses
Schopfer Margaret Mrs. (Rufie), p o West Leyden, r 15, resides with her son, John
Schue Albert, w Emma (Saleman), p o Constableville, r 4, farmer 82, has 10 cows, 2 horses, 2 sheep, sugar orchard 40 trees
Schue Jacob, w Mary E. (Loftis), p o Constableville, r 1, farmer
Schue Josephine A. Miss, p o Constableville, r 1, school teacher, resides with her father, Jacob Schue
Seifert Catharine (Geizer), widow of Augustus, p o Ava, Oneida Co., r 32, resides with her son, George
Seifert Charles, w Emma (Rivers), p o Point Rock, Oneida Co., off r 38, farm laborer in emp of Daniel Thurston
Seifert George, w Mary J. (Smith), p o Ava, Oneida Co., r 32, farmer 153, has 14 cows, 2 horses
Seiter John, w Theresa (Nellenback), p o West Leyden, r 26, lumberman, owns saw mill off r 26 and 340 acres woodland
Shankenbury Philip, w Kate (Ammon), p o West Leyden, r 25, prop of West Leydon Hotel, prop stage route from Rome to Constableville
Shibley Joseph, w Kate (Malia), p o Constableville, r 1, farmer 114, has 14 cows, 2 horses, owns 25 acres woodland
Shibley Matthew, w Grace (Geinsway), p o Constableville, r 1, 100, has 9 cows, 3 horses, 7 sheep, owns 102 acres woodland on r 3

Simon Nicholas, w Anna A. (Moltz), p o West Leyden, r 28, farmer 123, has 5 cows, 2 horses, 1 sheep

Sims & Bierley Cheese Factory, p o West Leyden, r 6, Joseph Sims cheesemaker

Sins Jacob J., p o West Leyden, r 6, farmer with his father, Joseph

Sins Joseph, w Otilla (Dorsa), p o West Leyden, r 6, farmer 600, has 46 cows, 5 horses, 3 sheep, owns Sins and Bierley cheese factory on r 6

Sins Joseph H., p o West Leyden, r 6, cheesemaker at the Sins and Bierley cheese factory

Sins Mary, p o West Leyden, r 6, general housekeeper, resides with her father, Joseph

Smith Edward E. M., w Mary (Hitchcock), p o Point Rock, Oneida Co., r 39, day laborer and lumberman

Smith James, w Feoph (Dodge), p o Point Rock, Oneida Co., off r 39, farmer 45, has 4 cows

Smith Theodore H., p o West Leyden, off r 10, farm laborer in emp of John Anken

Sotherd Adelbert D., w Maria (McGovern), p o Florence Village, Oneida Co., r 40, carpenter and farmer on the farm of his wife, 82

Spain Charles, w Mary (Beard), p o East Florence, Oneida Co., r 40, lumberman and farmer 100, has 2 cows, 3 horses, owns 100 acres woodland, owns saw mill on r 41

Stabb Anthony, w Lena (Weisenbecher), p o West Leyden, r 22, farmer 83, has 8 cows, 1 horse

Stabb Frank, w Dora (Steinbrickner), p o West Leyden, r 22, farmer 84, 11 cows, 3 horses, 2 sheep

Stabb George F., w Lillian M. (Burning), p o West Leyden, r 22, farmer 89, has 10 cows, 1 horse

Stabb John, w Mary (Noll), p o West Leyden, r 22, farmer 108, has 8 cows, 2 horses

Stabb Margaret Mrs. (Simon), widow of George, p o West Leyden, r 22, resides with her son, George

Statser Andrew Jr., w Ella M. (Cogswell), p o Ava, Oneida Co., r 35, farmer 200, has 40 cows, 2 horses, 100 grafted apples trees, sugar orchard 125 trees

Stinebrickner Joseph, w Kate E. (Fey), p o West Leyden, r 22, farmer 160, has 5 cows, 2 horses

Stoddard Bazeen, w Lillian E. (Scheidleman), p o West Leyden, r 15, farmer, leases farm 185, 18 cows, of Charles Myers, has 2 horses

Swancott Philip, w Unis H. L. (Harris), p o Point Rock, Oneida Co., r 42, farmer 150, has 26 cows, 3 horses, 2 sheep, owns 157 acres woodland

T

Taylor Andrew, p o Ava, Oneida Co., r 35, farmer with his father, John

Taylor John, w Eve E. (Finster), p o Ava, Oneida Co., r 35, farmer 147, has 2 cows, 1 horse, also owns the Adam Pohl farm on r 32

Thompson David W., p o Constableville, r 3, lumberman and farmer 20, owns 80 acres woodland

Thompson George G., w Jane N. (Loness), p o Constableville, r 4, lumberman and farmer, owns on equal shares with his son, Van, 100, 5 cows, 2 horses and saw mill

Thompson Jacob, w Matilda A. (Goodhines), p o West Leyden, r 20, farmer 105, has 1 cow, 2 horses

Thompson Van R., w Sara Ann (Hinds), p o Constableville, r 4, lumberman and farmer, owns on equal shares with his father, George, farm 100, 5 cows, 2 horses and saw mill, fishing and pleasure resort

Thurston Daniel B., w Sarah J. (Lewis), p o Point Rock, Oneida Co., off r 39, lumberman and farmer 100 off r 38, has 1 cow, 3 horses, owns saw mill

Till Nicholas, p o West Leyden, r 22, formerly a farmer, resides with his nephew, John Tine

Tine John, w Kate (Weinman), p o West Leyden, r 22, farmer 130, has 5 cows, 3 horses, 2 sheep

Trainer Michael W., w Rosa M. (Christian), p o West Leyden, r 31, farmer 100, has 9 cows, 2 horses, 13 sheep, owns 100 acres woodland r 31

Triess Samuel H., w Mary A. (Kime), p o West Leyden, r 15, thresher and afrmer 65, 10 cows, 3 horses, owns threshing machine

U

Underwood John, p o West Leyden, r 26, blacksmith in emp of Lewis Pohl

Union Hotel, p o West Leyden, r 26, Samuel Haas prop

Urz Anthony, w Margaret (Cornese), p o West Leyden), off r 29, farmer 150, has 12 cows, 2 horses, 2 sheep, and owns farm 167 on r 34 and farm 50 on r 33

Urz John, p o West Leyden, r 28, farm laborer

Urz Paul P., p o West Leyden, r 34, farmer, leases farm 167, 16 cows, 2 horses, of his father Anthony

Urz Peter, w Margaret N. (Ruetzel), p o West Leyden, r 26, farmer 275, has 16 cows, 4 horses

Urz Richard, p o West Leyden, r 28, farmer with his father, Peter Urz

V

Vetter Frank J., p o West Leyden, r 21, farm laborer in employ of William Cline

W

Washburn George A., w Emma J. (Daniels), p o Point Rock, Oneida Co., r 42, farmer 35, has 3 cows, 2 horses, owns 150 acres woodland

Watters Francis A., p o Point Rock, Oneida Co., r 42, school teacher, resides with father, William

Watters Helen M., p o Point Rock, Oneida Co., r 42, school teacher, resides with her father, William

Watters James E., p o Point Rock, Oneida Co., r 42, farm laborer, emp Philip Swancott

Watters William H., w Eunice E. (Beardsley), p o Point Rock, Oneida Co., r 42, farmer 100, 14 cows, 2 horses, owns 100 acres woodland, has sugar orchard of 150 trees

Webb Franklin B., w Olive I. (Harger), p o Point Rock, Oneida Co., r 38, carpenter and farmer 12, 1 cow, 2 horses

Webb George, w Johanna (Smith), p o Point Rock, Oneida Co., r 39, farmer 100, has 9 cows, 2 horses, 1 sheep

Weiler Adaline (Myers), widow of Henry, p o Constableville, r 1, farmer 94, 9 cows, 2 horses

West Benjamin, p o Point Rock, Oneida Co., off r 39, farm laborer in emp of James Smith

West Leyden Hotel, p o West Leyden, location do, Philip Shankenbury prop

Westner Englebert, w Lousia (Matt), p o Point Rock, Oneida Co., r 36 cor 37, blacksmith and farmer 135, 5 cows, 2 horses

Wilbert Anna (Oster), widow of Peter, p o West Leyden, r 30, resides with her son, John

Wilbert John G., w Francis M. (Bernholz), p o West Leyden, r 30, farmer 137, has 15 cows, 4 horses, 5 sheep, owns 200 acres woodland

Wiler Fred, w Mary W. (Mermer), p o Constableville, r 1, farmer 200, has 20 cows, 2 horses

Williams Mary Miss, p o Point Rock, Oneida Co., off r 39, housekeeper for her father, Walter

Williams Walter, p o Point Rock, Oneida Co., off r 39, farmer135, has 11 cows, 3 horses, 9 sheep, owns 182 acres woodland

Witzigman Ulrich, w Margaret (Tinckler), p o Point Rock, Oneida Co., r 43, farmer 100, has 13 cows, 2 horses and 143 acres woodland

Y

Yurcher Frederic, p o Point Rock, Oneida Co., r 42, lumberman in emp of David Swancott

TOWN OF LEYDEN.

LEYDEN was formed from Steuben March 10, 1797. It was afterwards sub-divided, and in 1852 formed, with its present area, 19,988 acres. It was named from Leyden, Holland, where resided, principally, the members of the Holland Land Company, under whose agency Boonville, which then was embraced in this town, was settled. Port Leyden, a charming village, situated on Black river, in the northeastern part of the town, was incorporated 1867. Talcottville is a small village in the central part of the town. The first supervisor was Andrew Edmonds, and the first clerk, John Stormes.

(For explanations and abbreviations see page 5.)

A

Abbuhl Anna, p o Leyden, r 17, widow of Rudolph

Ainsworth Danforth R., w Ida (Spafford), p o Locust Grove, r 19, Adirondacks guide

Ainsworth Henry, w Olivia S. (Hinkley), p o Port Leyden, r 26, farmer 65, 8 cows

Alexander Willis, w Delila (Post), p o Port Leyden, r 2, lumberman

ANDRUS JOHN E., p o Leyden, r 42, farmer 200, 45 cows, 2 horses, 9 head young stock. Among the first settlers in Leyden was his grandfather, Phineas Andrus, from Weatherfield, Conn., and made the first settlement on the farm now owned by Frank Domser. He married a Miss Stoddard, had five sons, Ira, Phineas, Chauncey, Anson and Horace, and two daughters, Catharine and

Lucy. Chauncey married Naoma Sheldon of Northampton, Mass., had two sons, Horace, now of Oregon and John E.

Andrus Laurana S., p o Leyden, r 26

Andrus Walter, w Martha (Millett), p o Leyden, r 26, farmer 220, dairy 28 cows

Anthony William, w Salome C. (Hubbard), p o Port Leyden, r 22, owns h and 6 acres

Andrus W. James, p o Leyden, r 26, farmer with Walter, school teacher

Ashley Theresa, p o Leyden, r 45, widow of Riley B., h and lot

Auer George, p o Layden, r 31 1-2, farmer 90, 22 cows

Auer Melchor, w Laura (Miller), p o Leyden, r 32, stone quarry, dealer in rough and finished building stones and cemetery work

B

Bacon Carroll B., p o Leyden, r 55, medical student

Bacon David D., w Sarah (Parsons), p o Leyden, r 55, farmer 60, 12 cows

Bacon George W., w Lura (Filkins), p o Leyden Station, r 74, farmer 143, 5 cows

Bacon WallaceW., w Alma (Birdsey), p o Leyden, r 55, farmer 90, 12 cows

Bagg Helen E. Mrs., p o Locust Grove, r 13, h and lot

Bailey Richard B., w Alma (Cone), p o Leyden, r 46, farmer 20 and wood lot 20

Baker Lynn, p o Leyden, r 46

Baker Thomas, p o Leyden, r 46, owner of hotel and farm 75

Banning Anna, widow of George, p o Port Leyden, r 11

Banning John F., p o Port Leyden, r 11, farmer 60, 13 cows

Bassett Gilbert E., w Millicent (Griffin), p o Port Leyden, r 8, farmer

BASSETT JOHN J., w Ella H. (Hall), p o Leyden, farmer 102, 19 cows and dealer in dairy utensils

Beadore John, w Anna (Hines), p o Leyden, r 46, general blacksmithing, h r 32

Bean Joseph, p o Port Leyden, r 13, laborer

Belknap Cyrus, p o Leyden, r 45, h and lot and farm in Martinsburg, 147

Belknap Simon, w Eunice (Dodge), p o Leyden, r 45, h and lot

Billings Frank, w Sarah J. (Wemple), p o Port Leyden, r 31, farmer, works on shares for H. L. Hall of Boonville 180 acres, 26 cows

Birks Dolly A., widow of John H., p o Port Leyden, r 22, farm 16

Blum Alfred, w Louisa (Abbuhl), p o Leyden, r 17, prop Cloverdale cheese factory

Blum August, p o Leyden, r 59, farmer

Blum Godfrey, p o Leyden, r 32, leases on shares of J. S. Burnham farm 150

Blum William, w Luella (Talcott), p o Boonville, Oneida Co., r 71, cheesemaker, prop of cheese factory in High Market

Boardman Wilber W., w Mary (Martin), p o Leyden, r 55, farmer 167, 20 cows

Brainard James, p o Leyden, r 44, farmer 60

Brayman Harrison, w Laura (Hilliker), p o Leyden, r 46, leases on shares of C. J. Munn farm 200, 35 cows

Briggs Doritha A. Mrs., p o Leyden, r 46

Brown Alvah C., w Nancy E. (Burr), p o Leyden, r 31, farmer 55, 8 cows, 2 horses, also house and lot in Port Leyden

Brown Hattie E., p o Leyden, r 31, school teacher

Brown Thomas C., w Hannah P. (Coe), p o Leyden, r 17, farmer 147

Burk Peter, p o Constableville, off r 16, farmer 102

Burnham Eliza M., p o Leyden, r 32, music teacher and milliner

Burnham Frederic C. J., p o Leyden, r 32, farmer with his father, Joseph S.

Burnham Joseph S., w Alvira (Brooks), p o Leyden, r 32, farmer 150, 28 cows

C

Capron Jessie A., p o Leyden, r 31 1-2, teacher

CAPRON MERRITT N., p o Leyden, r 31 1-2, w Anegline L. (Dewey), farmer 100, dairy, 20 cows, breeder of thoroughbred Hambletonian horses (4 horses), also breeder of thoroughbred Holstein cattle. Mr. Capron also makes a specialty of raising Monroe seedlings, and Beauty of Hebron potatoes, and making fine maple sugar

Carden James, w Mary E. (Cavanaugh), p o Port Leyden, r 7, mason

Carpenter Abijah, p o Leyden, r 34, farmer

Carpenter Anna, p o Leyden, r 34
Carpenter Arthur H., w Anna J. (Plunkett), p o Constableville, r 14, farmer 175 in Turin and leases of Mrs. G. H. Rogers of Philadelphia, Jeff. Co., 325 and 75 cows, 5 horses, 17 swine
Carpenter Horace M., w Evelena (Miller), p o Leyden Station, r 49, farmer 17
Carpenter Reuben, w Laura A. (Hall), p o Leyden, r 34, farmer 135, 22 cows, 4 head young stock, 3 horses
Carpenter Roswell, p o Locust Grove, r 19, farmer
Casbacker John, p o Leyden, r 35, farmer 75
Cassidy Edward, p o Port Leyden, r 7, laborer
Cassidy James, w Anna (Huston), p o Port Leyden, r 7, owns h and 55 acres
Clark Henry, p o Leyden, off r 55, farm laborer
Clark Stephen, w Mary (Spencer), p o Leyden, off r 55, farmer 100, 8 cows
Closson Charles L., w Mary J. (Denslow), p o Port Leyden, r 5, farmer 45
Clover Addison S., w Bessie (Loftis), p o Constableville, r 15, farmer 34 and butcher
Cloverdale Cheese Factory, Alfred Blum prop, p o Leyden, r 17
Coe Almeron T., w Mary S. (Anderson), p o Leyden, r 53, farmer
Coe Elizabeth, widow of Chester, p o Leyden
Coe Eri, p o Port Leyden, r 25, laborer
COE HORATIO L., w Mary A. (Thayer), p o Leyden, r 53, farmer 124 acres, dairy, 25 cows, breeder of draft horses, 4 head
Coe Ithamer J., w Jane A. (Bull), p o Leyden, r 53, farmer 82
Coe Jesse A., p o Leyden, farmer with his father, Horatio
Cole William H., w R. Jane (Miller), p o Locust Grove, r 19 cor 13, farmer 60, 15 cows, 3 horses, breeder of registered cattle
Coler Frederic, w Matilda (Johnson), p o Port Leyden, r 29, laborer
Collins Dennis, w Jane (Byron), p o Port Leyden, r 21, laborer
Collins Homer R., p o Leyden, r 46, farmer 10
Collins James, p o Port Leyden, r 21, laborer
Collins John, w Harriet (Longway), p o Locust Grove, r 26, h and lot
Collins Sally, widow of Jonathan C., p o Leyden, r 46

Cone Alvira, p o Leyden, r 45, widow of Samuel, farm 115, h and lot
CONE DUANE M., w Elizabeth (Miller), p o Leyden, r 54, farmer 12 and leases of Alvira Cone farm 115, 20 cows, 3 horses, 5 head young stock
Cone Elizabeth (Mrs. D. M.), p o Leyden, r 54, owns h and 7 acres on r 71
Cone Mary, widow of Henry W., p o Leyden Station, r 50, farmer 45
Conover Emery, w Florence (———), leases on shares of J. E. Andrus 200 acres, 45 cows
COOK JAMES D., w Effie E. (Anthony), p o Port Leyden, market gardener and breeder of pure standard bred Brown Leghorn fowls
Cooper Carrie E., p o Port eLyden, r 29, dressmaker
Cooper Charles H., p o Port Leyden, r 29, laborer
Cooper Clinton D., w Emma (Young), p o Port Leyden, r 29, farmer 37 and stone mason
Covey Alvah, w Rose (Fruin), p o Boonville, Oneida Co., r 53, leases on shares of Geo. Denslow 140 acres, 29 cows

D

Dennison Almon A., w Mildred J. (Goodenough), p o Port Leyden, r 13, carpenter, h and lot
Dempsey Thomas, w Mary (Dempsey), p o Port Leyden, r 7, laborer, h and lot
Dewey Alonzo, w Sarah (Harvey), p o Boonville, Oneida Co., r 57, farmer, w owns farm 192, 27 cows
Dingman Margaret, widow of George L., p o Port Leyden, r 22
Domser Frank, w Eva (Zimmer), p o Leyden, r 33, farmer 102, 20 cows
Douglass Marietta, p o Port Leyden, r 8
Douglass Milton J., p o Port Leyden, farmer 104, 10 cows
Doyle Plina Mrs., widow of John, p o Port Leyden, r 23
Drake Loren, w Elizabeth (Clover), p o Leyden, r 31 1-2, farmer 234, hay presser
Drake Oscar D., w Lottie (Coe), p o Leyden, r 31 1-2, farmer
Dunn Timothy, p o Port Leyden, r 7, lumberman

E

Edgerton Daniel, w Sephrona (Johnston), p o Leyden Station, r 74, farmer 21
Edgerton Loami, p o Leyden Station, r 75, laborer
Egan Cormick, w Catharine (Ward), p o Leyden, r 42

Ernst Edward, p o West Leyden, r 59, farmer 140, 28 cows, 3 horses
Ernst Henry, w Jennie (Reinmund), p o West Leyden, r 59, farmer 80
Ernst Jennie, p o West Leyden, r 59, dressmaker

F

Fairchild Emma P., widow of Fellus E., p o Locust Grove, r 13, farm 9
Fisk Sarah Mrs., p o Locust Grove, r 26
Fitch Oliver, p o Boonville, r 67, leases of R. Capron farm 60
Fitch Uriah, w Esther (Teachout), p o Boonville, Oneida Co., r 65, prop cheese factory
Flint George, w Barbara (Helgt), p o Boonville, Oneida Co., r 71, leases of D. L. Kent farm 180, 40 cows
Ford Frederick W., w Anna (Wendt), p o Constableville, r 15, farmer 140, 26 cows
Fox Samuel P., w Lois (Lane), p o Leyden, r 45, cooper and justice of the peace, h Water

G

Gantner Benedict, w Theresa (Cornmeyer), p o Boonville, r 66, farmer 250, 30 cows, 10 head young stock, 2 horses
Gantner Leander, p o Boonville, r 66, farmer with his father, Benedict
Gantner Otto, p o Boonville, r 66, farmer with his father, Benedict
Gaylord Ebenezer, p o Leyden, r 42
Geiskopf Edward , w Mary (Nellenback), p o Boonville, r 39, farmer 95, 13 cows
Geiskopf Gregory, p o Leyden, r 68, leases on shares of Mrs. C. Hunt of Boonville farm 110
Geiskopf John, p o oBonville, r 37, farmer 53
Geiskopf Leo, w Geneva (Hoffman), p o Boonville, Oneida Co., r 66, leases of George Geiskopf of Boonville farm 127
Geiskopf Peter, p o Boonville, Oneida Co, off r 39, farmer 64
Geiskopf William, w Mary (Bowtelle), r 35, farmer 150
Gillining Peter, p o Boonville, Oneida Co., r 56
Gillson Oliver R., p o Locust Grove, r 26, leases on shares estate of John Lord 260 acres
Glasby Thomas, w Julia (Wells), p o Port Leyden, r 5, farmer 10

Gleasman Albert, w Elizabeth A. (Myers), p o West Leyden, r 59, farmer, leases on shares of Frederick Myers farm 280, 40 cows

Goldseth Harry, p o Locust Grove, r 26, laborer

Gruble Jacob, w Angeline (Flint), p o Leyden, r 31 1-2, works on shares for L. Drake 155 acres, 36 cows

Gulden John, w Gertrude (Geiskopf), p o Boonville, Oneida Co., r 64, farmer 110

H

HALL ELI, p o Leyden, r 43, farmer 185, 40 cows. Among the first settlers of Leyden was his grandfather, Dr. Isaac Hall, from Conn., who came prior to 1800 and located on land now owned by Eli Hall, and cleared up 1000 acres; he was the first doctor in Leyden. His son Abijah built and for al ong time kept hotel in the house where his son Eli now resides. (See Mason's History of Lewis Co.)

Hall Elroy C., w Ella (Nellis), p o Leyden, r 43, farmer with his father, Eli

Hall Isaac Maj., w Amanda A. (Thayer), p o Leyden, r 46 cor 47, retired; served in Co. D., 97th N. Y. Vols, was promoted to captain of Co. A. and served until close of war, after which he was promoted brevet major for gallant and meritorious service; author and publisher of the history of the 97th regiment, N. Y. Vols.

Haller Frederic, p o Constableville, r 16, farmer with Henry 220 acres, 5 cows

Haller Henry, p o Constableville, r 16, farmer with Fred, 220

Harris Eliza, p o Port Leyden, r 2

Harris Nelson, p o Port Leyden, r 2, farmer 20 and stone cutter

Harvey Sarah, widow of Robert, p o eLyden Station, r 48

Hayes Frederic, w Rachel (Coonberger), p o Boonville, r 57, leases on shares of Mrs. Alonzo Dewey farm 192, 27 cows

Hayes Henry, p o Port Leyden, r 25 cor 27, laborer

Higby Eliza A., p o Port Leyden, r 31, widow of Asahel, h and lot

Hill James, w Catharine, p o Port Leyden, r 7, lumberman

Hines Burton, p o Leyden, r 31 1-2, laborer

Hines Edward A., w Carrie (Powell), p o Port Leyden, r 25, carpenter and farmer 40

Hines Frederic J., p o Boonville, Oneida Co., r 57, farmer

Hines Owen, w Ellen (McGinnis), p o Port Leyden, r 7
Hines Thomas, w Eliza (Cohane), p o Locust Grove, r 26 cor 20, farmer 16 and deputy postmaster
Hines William, w Sarah A. (Trendel), p o Boonville, Oneida Co., r 57, farmer 186, 27 cows
Hoffman John, w Helen (Gunther), p o Boonville, r 39, farmer 150 in Martinsburg, w owns farm 145, 20 cows
Hoskins Frank, w Rosa (Chaufty), p o Lyon's Falls, r 5, carpenter
Houck Fred, p o Leyden, r 46, farmer
Houck Gottlieb, p o Boonville, r 35, farmer 169
Houck Gottlieb Jr., p o Boonville, r 35, farm laborer
HOUCK JACOB JR., p o Leyden, r 46, farmer 116, 18 cows, Mr. Houck was born in Germany, came to America with his parents in 1828 when only 4 years old
Houck Margaret, p o Leyden, r 46
Hubbard Henry L., w Electa (Rugg), p o Port Leyden, r 11, farmer 80, 12 cows
Hubbard Isabella, p o Port Leyden, r 11
Hughes Howard J., p o Leyden, r 32, farmer 55, 9 cows
Hurlburt Ela, w Celesta (Aubin), p o Boonville, Oneida Co., r 56, farmer 49 and butcher
Hurlburt J. Frank, p o Boonville, Oneida Co., r 56, butcher and meat peddler

I

Iseneker Anthony, p o Boonville, r 40, farmer with his father, Frank
Iseneker Frank, w Eve (Hayes), p o Boonville, Oneida Co., r 40, farmer 120, 18 cows

J

Jackson Clarissa P., p o Leyden, r 71, widow of Conklin, farmer 74
Jackson Duane C., w Josephine (Hallock), p o Locust Grove, r 26, farmer 170, 40 cows
Jackson James E. H., p o Leyden, r 26, farmer 90
Jefts Frederic, w Theresa (Miller), p o Leyden, r 65, farmer 65
Jillson Albert, p o Locust Grove, r 26, laborer
Johnson, James, w Sarah M. (Whipple), p o Port Leyden, r 29, farmer 198 and boatman
Jones Benjamin, p o Port Leyden, r 29, farmer 108, 11 cows
Jones Edner R., p o Boonville, Oneida Co., r 68, farmer with his father, Handley
Jones Ellis L., w Florence (Oatman), p o Port Leyden, r 29, farmer 145, 25 cows

Jones Handley, w Lydia A. (Bucks), p o Boonville, Oneida Co., r 68, farmer 130, 27 cows
Jones Jane, p o Leyden, r 46, widow of Albert, owns 2 houses and mill property
Jones John E., p o Port Leyden, r 8

K

Kapfer John, p o Boonville, r 71, leases on shares of P. Kent 150 acres
Keith Henry, w Ann (Frell), p o Port Leyden, r 22, owns h and lot
Kellogg Hial H., p o Port Leyden, r 25, farmer 70, 10 cows
Kelpy Michael H., w Margaret (Wells), farmer 20
Kent Dwight L., p o Boonville, Oneida Co., r 71, farmer 200, 40 cows
Kent Mary, widow of John, p o Leyden, r 40, farmer 100
Kent Nellie S., p o Boonville, r 71, school teacher
Kent Phineas, w Maria (Smith), po Boonville, Oneida Co., r 71, farmer 150, 25 cows
Keohane John D., p o Port Leyden, r 24, farmer 125, milk dealer, has 21 cows, 2 horses
Keohane Mary Mrs., widow of James, p o Port Leyden, r 24
Klossner Fred E., w Emma E. (Sawyer), p o Port Leyden, r 25, farmer 50 and owns cheese factory
Krasback Joseph, w Catharine (Lashen), p o Leyden, r 45, farmer 48, 9 cows

L

Lampin Fred, p o Leyden, r 35, farmer 135
Lashen John, p o Leyden, r 45, laborer
Lashnay Henry, w Mary (Day), p o Leyden, r 32, stone cutter and mason, h and lot
Laughlin John J., w Minnie (Andrews), p o Locust Grove, r 13, emp of F. Hoyt on farm 189, 33 cows
Leland Charles, p o Locust Grove, off r 13, laborer
Leland Fred P., w Rebecca (Rocker), p o Port Leyden, r 21, laborer
Lewis William L., w Catharine (Williams), p o Port Leyden, r 13, farmer 18
Leyden Union Store, p o Leyden, lo do, groceries, hardware, boots and shoes, and agricultural implements, C. B. Miller manager
Liechty Frederic, w Rachel (Marcy), p o Leyden, r 55, farmer 78, 6 cows
Liechty Jacob, w Elizabeth (Miller), p o Leyden, r 59, farmer 180

Lindsey Jervis, w Eliza (Higby), p o Constableville, r 15, farmer 20
Loftis Peter, w Ella (Killculen), p o Leyden, r 45, laborer
Lollman Elizabeth, p o Mohawk Hill, r 37, widow of Nicholas, farm 62
Lollman Mary, p o Mohawk Hill, r 37
Loomis Howard, p o Locust Grove, r 26, son of Jared S.
Loomis Jared S., p o Locust Grove, r 26, farmer 22, owns cheese factory on r 47 and another in West Turin
Loomis Leonard S., w Jennie (Collins), p o Locust Grove, r 26, farmer 170, 36 cows, 3 horses, sec. and treas. of Leyden Cheese Association, and supervisor
Lyman John R., w Catharine (Cuey), p o Port Leyden, r 7, laborer

M

Madrid Frank, w Frances (Harrison), r 73, p o Boonville, leases on shares of F. Shaver 136 acres
MALCOLM A. J. & SON, p o Leyden, r 45, (A. J. & H. A.), fire and tornado insurance
MALCOLM ANDREW J., w Emily H. (Rockwell), p o Leyden, r 45, (A. J. Malcolm & Son), h and lot
Malcolm Euretta, p o Leyden, r 46
Malcolm Fred J., p o Leyden Station, farmer 120, 19 cows, 2 horses
Malcolm Harriet E., p o Leyden Station, widow of Norman
MALCOLM HOWARD A., w Eva (Weist), p o Leyden, r 45, (Weist & Malcolm), (Malcolm A. J. & Son)
Malcolm Nellie C., p o Leyden Station
Malcolm Norman, p o Port Leyden, r 29
Malcolm Ralph T., p o Leyden, r 46, house painter and newspaper agency, h and lot
Manning Dennis, w Ellen (Murphy), p o Leyden Station, r 51, laborer, h and lot
Marcy George, w Salome (Wahl), p o Leyden, r 48, farmer 124, 25 cows
Marcy George M., p o Leyden, r 48, farmer
Marcy William, p o Leyden, r 16, leases of Martin Smith 220 acres
Markham Charles, p o Leyden, r 45, laborer
MARKHAM DE WITT C., w Margaret P. (Barnes), p o Port Leyden, r 1, sheriff of Lewis Co., prop Far View stock farm, 150 acres, breedr of thoroughbred Hambletonian horses, prop stock horses Anchorite 18762, Debate 11345 and Hoyt, 6 brood mares and 21 colts, also

breeder of Holstein cattle, dairy 25 cows. Mr. Markham is a descendant of William Markham, who was the first military governor of Pennsylvania. His grandfather, Benjamin, came to Lewis Co. prior to 1812 and located at Constableville. He served in the war of 1812. DeWitt C., son of Silas, was born in High Market and except 10 years has always lived in the county. He was the inventor of the Eureka mower and Eureka spring tooth harrow, and was superintendent of the county ten years. In 1893 he was elected sheriff of Lewis Co.

MARKHAM FRED D., p o Port Leyden, r 1, under sheriff and veterinary surgeon

McCabe Hugh, w Agnes (Carlon), p o Port Leyden, r 7, farmer 6

McCarty John T., w Cora (Brayman), p o Leyden, r 42, leases on shares of J. J. Bassett farm 102, 19 cows

McManamon Daniel, w Mary (Ready), p o Port Leyden, r 24, farmer 46

McPhilmy Redmond F., w Flora (Brest), p o Leyden, r 27 cor 32, leases on shares of T.E. Munn 115 acres, 31 cows

Merriam Hon. C. L., p o Port Leyden, res Locust Grove, farmer 115

Merrill Abijah M., w Ellen R. (Bassett), p o Leyden Station, r 74, farmer 250, 40 cows, 3 horses

Merrill Augustus D., p o Leyden Station, r 74, farmer

Miller Abiud G., w Ophelia A. (Harvey), p o Leyden Station, r 48, farmer 180, 33 cows, 3 horses

Miller Amos, w Anna (Brogan), p o Constableville, r 18, farmer leases of Melinda Miller, farm 77, 16 cows

Miller Aurelia, widow of William D., p o Leyden, r 53

Miller C. Howard, w Alida (Manchester), p o Port Leyden, r 20, farmer 79, 15 cows

Miller Carlton B., w Mary E. (Lane), p o Leyden, res do, manager Leyden Union, farmer 125

Miller David, w Rose (Yaussi), leases on shares of Mary Kent farm 100, 14 cows

Miller Dwight W., w Flora M. (Fiske), p o Leyden, r 53, farmer 120, 25 cows, 4 horses, 10 Southdown sheep, dealer in cows

Miller Jacob, w Lena E. (Reams), p o Boonville, Oneida Co., r 61, leases of Mrs. Emma Roberts of Boonville farm 250, 35 cows

Miller John, w Mariette (Kropp), p o Boonville, Oneida Co., r 37 cor 38, farmer 60

Miller Lambert C., p o Boonville, Oneida Co., r 65, blacksmith and repair shop
Miller Lucy A., p o Leyden, r 53
Miller Maria, p o Leyden, r 17, widow of Alvah
Miller Melinda, p o Constableville, r 18, widow of Roswell owns farm 77
Miller Michael, w Magdalena (Kropp), p o Boonville, Oneida Co., r 38, farmer 200, 20 cows
Miller Myra, widow of Charles, p o Port Leyden, r 20
Miller Peter, w ——— (Stephon), p o Boonville, Oneida Co., r 35, farm laborer
Miller Samuel, p o Boonville, r 38, farmer and butcher
Miller Wallace, w Mary (Palmer), p o Port Leyden, r 21, laborer, owns h and lot
Mills Frank, w Margaret (Kelpy), p o Port Leyden, r 5, lumberman
Molz Valentine, w Agatha, p o Boonville, Oneida Co., r 61, farmer 101
Mumford Willard W., w Sarah A. (Cotell), p o Constableville, r 18, farmer 86, 18 cows, 15 sheep, 3 horses
Mumford William F., p o Constableville, r 18, farmer
Munn Adaline B., p o Leyden, r 46, widow of Thaddeus
Munn Chester J., w Lodema A. (Talcott), p o Leyden, r 46, farmer 200, 35 cows
Munn Chester J. Jr., p o Leyden, r 46, lawyer
Munn Grace K., p o Leyden, r 46
Munn Thaddeaus E., p o Leyden, r 46, farmer 119

N

Neff Flora E., p o Leyden, r 17
Nelenback Frank, p o Constableville, r 16, leases of Sarah Ingham of Boonville farm 225
Nellis Peter, w Mary (Hines), p o Leyden, r 44, leases on shares of James Brainard farm 60, 8 cows
Niece Wendall, w Margaret (Kropp), p o Leyden, r 32 postmaster and carpenter and builder, owns 2 houses and lots, served 3 years in Co. G., 3d N. Y. Cavalry
Northam Frank C., p o Port Leyden, r 25, farmer, works estate of C. C. Northam 175 acres, 30 cows, 3 horses
Northam Lulu, p o Port Leyden, r 25
Northam Nettie M., p o Port Leyden, r 25
NORTHAM WILLIAM H., w Wina (Ainsworth), p o Port Leyden, r 25 cor 27, farmer, leases of the estate of C. C. Northam, 210 acres, 30 cows, 3 horses

O

O'Brien James, w Mary (Tracy), p o Leyden Station, r 75, sawyer
O'Strom John G., p o Leyden Station, r 48, laborer
Owens Hiram J., w Inez M. (Kent), p o Boonville, r 71, owns farm 180 in Oneida Co.

P

Parsons Mary J., p o Leyden, r 46, h and lot
Parsons Peter, w Adeline (Lashen), p o Mohawk Hill, r 37, farmer 50
Perkins G. Mead, w Alice (Braymer), p o Leyden, r 46, leases on shares of R. Topping farm 70
Perry Ella J., p o Port Leyden, r 8
Perry Henry, w Sarah (Williams), p o Port Leyden, r 8, farmer 112, 18 cows
PETERS JOHN H., w Alma (Miller), p o Locust Grove, r 19, farmer 225, 45 cows, 33 horses, 8 young stock. Mr. Peter's grandfather came from Germany about 1830
Phillibin Michael, w Bridget (Melloy), p o Port Leyden, r 7
Post Charles D., p o Port Leyden, r 2, laborer
POST CLAYTON D., p o Port Leyden, r 2, farmer 15, and stone quarry
Post Effie M., p o Port Leyden, r 5, dressmaker
Post Ela D., w Alice M. (Wright), p o Lyon's Falls, r 3, farmer 56
Post Ella E., p o Port Leyden, r 5
Post Ellis, p o Port Leyden, r 2, laborer
Post Hannah E., p o Port Leyden, r 24
Post Lorenzo S., p o Port Leyden, r 24, farmer 85, 10 cows, 5 horses
Post Merritt E., w Ada J. (Fruin), p o Port Leyden, r 8, farmer 45, 11 cows
Post Merritt L., p o Port Leyden, r 24, farmer
Post Myra, p o Boonville, Oneida Co., r 53
Post Nancy, widow of Philo, p o Port Leyden, r 3
Post Orwill L., w Emma F. (Wright), p o Port Leyden, r 2, farmer 62, 13 cows
Post Welden H., w Mary E. (Ford), p o Port Leyden, r 21, farmer and house painter
POST WILLARD H., w Vernetta (Fruin), p o Port Leyden, r 11, farmer 50, 10 cows
Potter William H., w Sarah (Haney), p o Boonville, Oneida Co., r 57, farmer 50, prop saw mill, dealer in lumber

R

Randall Elbert, w Elizabeth (Miller), p o Leyden Station, r 49, farmer 75, 14 cows
Randall Jared, w Elizabeth (Brown), p o Leyden Station, r 49, farmer 30, boatman
Rape Patrick, w Bridget (Philibin), p o Port Leyden, r 7, lumberman
Rauscher Catharine, p o Leyden, r 45, widow of Peter, owns farm 14 acres
Rauscher Flora, p o Leyden, r 45, dressmaker
Rauscher, Henry F., w Alwilda (Hall), p o Leyden, r 46, meat market
Reber Wildham, p o Leyden, r 43, laborer
Reed Grace K., p o Leyden, widow of William P.
Richardson Benona D., w Alvira V. (Post), owns 2 houses and lots, p o Port Leyden, r 5
Ritter Jennie, p o Leyden, r 46
Roberts David, w Jane (Roberts), p o Port Leyden, r 21, farmer 108, 18 cows
Roberts Evan, p o Leyden, r 33, farmer 100, 20 cows
Roberts Robert, w Jennie (Rolands), p o Boonville, Oneida Co., r 71, Adirondacks guide
Robert William W., w Florence H. (Brooks), p o Leyden, r 32, farmer 138, 25 cows, oil producer has one-half interest in five wells in Bradford, Pa., mining interests in Colorado; enlisted 17th July, 1862, in Co. K., 5th N. Y. Vols., served 3 years and 2 weeks
Rodley Daniel, w Sarah (Swackhamer), p o Port Leyden, r 1, farmer
Rodley Wallace D., w Ida (Bailey), p o Port Leyden, r 1, leases on shares of D. C. Markham, farm 150, 26 cows
Rogers James, w Mary (Durkin), p o Port Leyden, r 27, farmer 20
Roser Andrew J., w Catharine (Baker), p o Leyden, r 45, and blind maker, h and lot
Roser Clara L., p o Leyden, r 45
Roser Cora L., p o Leyden, r 45
Rowlands Idwell, w Ann (Roberts), p o Leyden, r 45, farmer 15
Rugg Frank B., w Jerusha (Brown), p o Port Leyden, r 11, farmer 140, 17 cows
Rugg Grace C., p o Port Leyden, r 11

S

Sawyer Frank, w W. (Wolcott), p o Port Leyden, r 21, farmer
School house, dist. No. 1, p o Locust Grove, r 13
School house, dist. No. 3, p o Leyden, r 15 cor 18
School house, dist. No. 4, p o Boonville, r 63 cor 64
Schoolhouse, dist. No. 8, p o Port Leyden, r 3
School house, dist. No. 10, p o Leyden, r 53
School house, dist. No. 11, p o Port eLyden, r 13 cor 11
School house, dist. No. 14, p o Port Leyden, r 29
Scoville Aurelia, p o Leyden, r 46, dressmaker
Seigler Charles, w Anna (Mayer), p o Boonville, Oneida Co., r 58, farmer 310, 25 cows
Shedd Franklin M., w Harriet (Hall), p o Leyden, r 46, clerk
Sheu Frank N., p o Port Leyden, r 4, farmer, leases of Mary A. farm 26
Shue George, p o Leyden, r 40, farmer
Shue John, w Mary (Zimmer), p o Leyden, r 40, farmer 50, 10 cows
Sheu Mary A., widow of Charles, p o Port Leyden, r 4, farm 26
Sheu Nicholas A., w Maria (Rittenger), p o Lyon's Falls, r 4, farmer 7 and tailor
Sheu Peter S., w Josephine (McNeal), p o Port Leyden, r 4, machinist
Shoesmith James, w Addie E. (Way), p o Leyden, pastor Baptist church
Siegenthaler Christopher, p o Leyden Station, limburger cheese maker
Simons Ann Mrs., p o Leyden, r 32
Small George E., w Elizabeth (Ralph), p o Boonville, r 31 1-2, laborer
Smith Nicholas, w Margaret (Smith), p o Mohawk Hill, r 37, farmer 218, 23 cows
Snyder Peter, w Ellen (Carroll), p o Port Leyden, r 29, farmer 58, 8 cows, 3 horses
Solomons Riley, w Adeline (Sweet), p o Leyden Station, r 48, station agent
Spencer David B., w Katharine E. (Clark), p o Leyden, r 47, veterinary surgeon and farmer, w owns farm 60, 10 cows
Stephon Henry, w ——— (Haas), p o Boonville, r 36, farmer 270

Stiles John C., w Sally A. (Miller), p o Constableville, r 15, retired

Stiles John M., w Alice M. (Murray), p o Constableville, r 15, prop Idlewild farm, 100 acres, breeder of standard bred road horses, prop stock horses Monroe Prince and Delmonico Sprague 2818, also breeder of Jersey cattle (10 head), 24 horses

Stimson James W., p o Port Leyden, r 31, farmer with his father, Martin S.

Stimson Joseph, w Julia A. (Bates), p o Leyden Station, r 49, farmer 100, 18 cows

Stimson Lewis, p o Leyden Station, r 50, farmer

Stimson Lucy A., p o Port Leyden, r 31

STIMSON MARTIN S., w Letticia W. (Wilson), p o Port Leyden, r 31, farmer 90, 12 cows. His father, Joseph, was born in Munson, Mass., April 1, 1778; came to Leyden in 1800-1801. He was a descnedant of Dr. James Stimson of Massachusetts, who was born in 1669. In 1706 he married Sarah Upton of Lynn; he is supposed to be one of four brothers who settled near Boston at an early date; married to Catharine, daughter of Lewis Smith, who came here in 1800. Served in the war of 1812

Stimson Milton M., w Jennie E. (Miller), p o Leyden Station, r 49, apiarist 110 colonies, and farmer

Stimson Nelson, p o Leyden Station, r 50, farmer 60, 9 cows

Stoeber Fred, w Elizabeth (Gillining), p o Boonville, Oneida Co., r 56, farmer 143, 17 cows

Stoeber Mary Mrs., p o Boonville, Oneida Co., r 56

Storan Marks, w Kate (Hurley), p o Leyden Station, r 51, farmer 4

Studor Fred, w Rose (Binghamer), p o Port Leyden, r 31, cheesemaker

Sutphen Lydia, p o Boonville, r 71, widow of Aaron

Sweet George A., w Catharine (Byron), p o Leyden, r 53, cheesemaker, h and lot

Sweet Rhoda P., p o Boonville, Oneida Co., r 69

T

Talcott Adelbert H., p o Boonville, r 72, farmer

TALCOTT EARL J., w Lora (Egerton), p o Boonville, r 72, farmer 100, 9 cows, 3 horses

Talcott Herbert A., p o Boonville, r 72, farmer

Talcott Luella M., p o Boonville, r 72

Talcott, Robert P., w Catharine (Abley), p o Boonville, Oneida Co., r 71, farmer 129, 26 cows

Teller Harvey, w EvelineH. (Banning), p o Leyden, r 32, harnessmaker

Teller William J., w Maud (Gookins), p o Leyden, r 32, harnessmaker and dealer in horse furnishing goods

Thayer Andrew J., w Irena M. (Hall), p o Boonville, Oneida Co., r 43, farmer 165, has 30 grade Holstein cows, 3 horses; has served as justice of the peace 40 consecutive years, and as justice of sessions 12 to 15 years. Mr. Thayer's father, Ira, and grandfather, Eleazer Thayer, same to Leyden from New Hampshire about 1802, settled in the woods. Three or four years after Esq. Thayer was born, his father settled on the homestead now owned by the son, cleared most of it from the forest, and died there in 1875. Since then Andrew J. has had no other home

Thayer Darwin, w Dora (Wetmore), p o Leyden, r 68, farmer 30

Thayer Dayton A., w Mary J. (Collins), p o Leyden, r 42, farmer 12 and leases estate of E. Thayer 113, 18 cows

Thayer Eli, w Mary (Thomas), p o Leyden Station, r 50, leases of Sybal Thomas 65 acres

Thayer Elmer I., w Clara M. (Hadelt), p o Boonville, Oneida Co., r 43, leases on shares of his father, Andrew J. farm 160, 30 cows

Thayer H. Benjamin, w Ella E. (Houck), p o Leyden, r 46, farmer 15, 3 cows, and prop Moose Creek cheese factory

Thayer Iona, daughter of Andrew J. and Irena M., p o Boonville, Oneida Co., music teacher, resides with her parents

Thayer Leon, p o Leyden Station, r 50, farmer

Thayer Leona, daughter of Andrew J. and Irena M., is twin sister to Iona, p o Boonville, resides with her parents

Thayer Margaret, p o Boonville, r 43, widow of Collins, farmer 40

Thayer Orrin, w Sarah J. (Loomis), p o Leyden, r 55, farmer 135, 22 cows

Thayer Oscar C., w Carrie M. (Jefts), p o Leyden, r 17, farmer 52, and leases on shares of Fred Jefts farm 65, 26 cows, breedr of thoroughbred Ayershire cattle

Thayer Sanger, w Lucy (Gaylord), p o Leyden, r 42, farmer

THOMAS CLINTON M., w Sarah E. (Radley), p o Leyden Station, farmer 90, 14 cows, postmaster, served as sergeant Co. K., 5th N. Y. Heavy Artillery
Thomas Sybal, widow of Andrew, p o Leyden Station, r 50, owns farm 65
Topping Cephas C., w Rhobia (Rice), p o Leyden, r 46, farmer 80, 15 cows
Topping Richmond, w Theresa (Scoville), p o Leyden, r 46, farmer 70, 12 cows, 2 horses
Tracy Charles, p o Leyden Station, r 75, farmer 15, stone quarry, dealer in heavy stone
TRENHAM JOHN T., w Cora E. (Spencer), p o Leyden, r 47, farmer, w owns farm 60, is constable
Tritten Maria, p o Leyden, r 43
Tschurne Fred, w Julia (Damath), p o Leyden, r 26, leases on shares of W. J. Andrus farm 220
Turner Edwin L., w Amelia (Hausauer), p o Leyden, r 17, farmer 7

U

Utley Lucy Mrs., p o Leyden, r46, widow of Samuel

V

Van Derwheeler Cornelius, p o Leyden, r 55, laborer

W

Wahl Dora, widow of Frederic, p o Leyden, r 45
Wahl George, w Anna (Leichty), p o Leyden, r 73, farmer 110, 14 cows, 2 horses
Wahl Michael, p o Leyden, r 45, farmer 150, 35 cows
Walson Oscar A., w Clara L. (Betts), p o Port Leyden, r 25, farmer 150, 25 cows, served as assessor
Ward Emily A. Mrs., widow of James, p o Locust Grove, r 13, owns h and 8 acres
Ward Mary L., Locust Grove, r 13, school teacher
Webster Madison, p o Constableville, r 15, laborer
Weist Barbara, p o Leyden, r 46, h and lot
Weist Eva Mrs., widow of Henry, p o Leyden, r 46, h and lot
Weist Frederic, w Emma (Lane), p o Leyden, r 45. (Weist & Malcolm)
Weist & Malcolm (F. W. & H. A.), p o Leyden, r 45, props of saw and grist mills, dealers in flour, feed and lumber
Weist Peter, w Laura (Malcolm), p o Leyden, r 46, carpenter, h and lot

Weist Salome, p o Leyden, r 46, widow of Jacob
Wemple Charles E., w Ida (Shephard), p o Port Leyden, r 29, leases of Ellis Jones, with J. P. Wemple, farm 134, 25 cows
Wemple Franklin J., w Olivia A. (Scribner), p o Port Leyden, r 31, farmer with F. Billings, also dealer in Syracuse washing machines
Wemple Joseph P., w Catherine (Bennett), p o Port Leyden, r 29, leases of Ellis Jones with C. E. Wemple farm 134, 25 cows
Western Arthur C, p o Constableville, r 15, farmer
Western Horace C., w Ruth (Clover), p o Constableville, r 15, farmer 35
Wetmore Clara A., p o Leyden, r 17, school teacher
Wetmore Frances A., widow of Cyrus, p o Leyden, r 17, farmer 135
Wetmore Julia M., p o Leyden, r 17, school teacher
Wetmore S. Harland, p o Leyden, r 17, farmer, leases of Frances A. Wetmore farm 135, 25 cows
White Cora May, p o Port Leyden, r 31, widow of Henry C.
WHITE MERRILL M., w Ettie W. (Homan), p o Boonville, Oneida Co., r 46 cor 71, farmer 39 and Adirondacks guide
Wier Patrick, w Anna (Rogers), p o Port Leyden, r 28, farmer 103, 16 cows, 3 horses
Wilcox Joseph H., w Emma (Snyder), p o Port Leyden, r 21, farmer 96, has 22 acres hops, 7 cows
Williams Robert E., w Laurana D. (Pease), p o Port Leyden, r 27, farmer 72, 10 cows
Williams Robert J., w Harriet D. (Gould), p o Locust Grove, r 13, farmer 50, 15 cows, 5 horses
Williams William B., w Sarah J. (Rauscher), p o Constableville, farmer 81, 19 cows, also overseer of poor
Wirthley Henrietta, p o Boonville, r 43
Wirthley William, p o Boonville, Oneida Co., r 43, laborer
Woodcock Elisha, w Mary (Rapp), p o Leyden, r 45, stage driver and mail carrier to Boonville
Wynn John W., p o Leyden, r 34, farmer 47
Wynn Mary, widow of William, p o Leyden, r 34

Y

Yocum Michael, w Carrie (Reams), p o Locust Grove, r 13, farmer, leases of C. B. Miller farm 125, 20 cows

Z

Zimmer Joseph, w Flora A. (Schank), p o Constableville, r 15, farmer 145, 30 cows

Zimmer Leo, w Theresa (Ford), p o Leyden, r 46, prop Eagle Hotel, farmer, leases of Thomas Baker 55 acres, also dehorner of cattle

TOWN OF LOWVILLE.

LOWVILLE, named from Nicholas Low, its proprietor, was formed from Mexico (Oswego Co.) March 14, 1800. It contains 21,300 acres. The first town meeting was held at the house of Silas Stow. Daniel Kelley was elected supervisor and Moses Coffeen clerk. The settlement of the town was begun in 1797. Ehud Stephens received the first contract for land in the town June 2, 1787, which included Lot 38; price, $3 per acre Its only village, of the same name as the town, is situated in the southern part and contains, with its immediate suburbs about 3500 inhabitants.

(For explanations and abberviations see page 5.)

A

Adams Benjamin F., retired farmer, home with his daughter, C. J. Sidell, E Water

Adams J. Parker, w Azubah A. (Martin), p o Lowville, r 33 cor 22, farmer 128, has 20 grade Holstein cows, sugar orchard 600 trees

Agens Ernest A., dealer in bicycles, E State

Agens William R., w Emma M. (Williams), veterinary surgeon and horse trainer, breeder and dealer in trotting horses, E State

Albert Claude, w Ann (Kirch), who died September, 1891, p o Lowville, r 22, farmer 80, and meadow land 10, has 10 acres hops, 10 cows and sugar orchard 300 trees

Alexander Howard E., w Mary E. (Cummings), p o Lowville, r 65, farmer, leases on shares of C. D. Moore 170 acres, 27 grade Holstein cows, breeder of pure Cheshire and Yorkshire swine, maple orchard 700 trees

Alger Reuben, w Almira (Sharp), r 82, owns h and lot

Allgover Augustus, w Mary (Shong), stone mason, h 40, Trinity ave

Andrews Delia I. (Larrabee), home with her son, William D., r 60, East Road

Andrews William D., w Ida A. (Thomas), miller, owns res r 60, East Road

ARCHER DAVID, w Mary (Jones), p o Lowville, r 35, farmer 127, has 4 acres hops, 11 cows and sugar orchard 450 trees

Archer Herman C., w Mary (Ragan), p o Lowville, r 22, farmer 13, grower of potatoes 3 acres, sugar orchard 200 trees and has 100 to 200 hens

Archer Howard B., p o Lowville, r 63 cor 72, farmer, leases of Michael Feisthamel 164, has 27 cows, maple orchard 125 trees

Archer William, w Hannah G. (Roberts), who died Sept. 2, 1887, p o Lowville, r 56, farmer 185, has 6 acres hops, 20 cows (6 reg. Holstein) and 9 horses

Archer William H., w Emma (Trowbridge), p o Lowville, r 56, farmer, leases on shares with Gardner W. Talcott of his father, William, 185, has 6 acres hops and 20 cows

Arthur Eddie A., w Emogene (Carter), p o Lowville, r 55, farmer, leases on shares the estate of Henry C. Arthur 148, has 6 acres hops and 20 cows, sugar orchard 600 trees

Arthur Edwin B., w Alice M. (Weller), p o Lowville, r 21, farmer 180, has 25 cows, sugar orchard 300 trees, breeder of high grade Holstein cows and of thoroughbred Berkshire swine, 50 to 60 full blood Brown Leghorn fowls

Arthur Nettie L., p o Lowville, r 21, daughter of Edwin B. and Alice M. Arthur, student at Lowville academy

Arthur Russell, p o Lowville, r 21, farmer 50, has 5 cows, sugar orchard 200 trees and about 30 Brown Leghorn hens

Austin Charles B., w Bideffie E. (McHale), stationary engineer, emp of W. D. Sheley & Son, h Trinity ave

Austin George, w Etta B. (Henry), emp of Lowville Burial Casket Co., Trinity ave

Austin George F., p o Lowville, r 16, farmer with his father, Ira

Austin Ira, w Hannah (Dence), p o Lowville, r 16, farmer 110, breeder of (reg.) Guernsey cattle, has 4 head, grower of strawberries, has 14 cows

Austin J. John, p o Lowville, r 16, farmer with his father, Ira

Austin Margaret E., p o Lowville, r 16, daughter of Ira, stenographer

Austin Mary L., school teacher, bds with her parents, Trinity ave

B

Babcock Lulu M., emp of Mandeville's photograph gallery, h Woodlawn ave

Babcock Norton W., w Sarah J. (Prame), carpenter, emp of J. E. Haberer, Woodlawn ave

BABCOCK WILLIAM L., w Minnie I. (Campbell), farmer 117, hop grower 2 acres, 4 acres potatoes, 18 cows, 4 horses, and breeder of full blood Chester White swine and Light Braham fowls, residence East State cor Bostwick

Babcock Willis R., w Alice C. (Jenkins), p o Lowville, r 32, farmer, leases on shares the estate of the late Cyrus Sheldon 130 acres, has 15 cows, sugar orchard 650 trees, choice apple orchard

Back William, w Effie (Butts), prop of Valley House and dealer in horses, p o Lowville (Smith's Landing)

Baird Henry A., w Nellie (Martin), p o Lowville, r 58, laborer

Baker Andrew N., w Nettie L. (Clark), emp of J. E. Haberer, East Road

Baker Joseph, w Emma M. (Graves), carpenter, h 9 Lanpher

Barber Emily M., p o Lowville, r 41, owns farm with her sister, Maria L., 125

Barber Horace S., w Olive A. (Main), stationary engineer, emp of Lowville Burial Casket Co., h E State

Barber Loren L., w Florence M. (Vroman), p o Lowville, r 55, farmer 130, has 18 cows

Barber Maria L. Miss, p o Lowville, r 41, owns with her sister, Emily M., farm 125, 13 cows, orchard 150 apple trees

Barrett Louisa M. (Butts), widow of George R., E State

Barrett Robert H., w Margaret (Burke), carpenter, emp of Mr. iRch, h Division

Bassett Albert F., w Celia M. (Slowey), p o Lowville, r 41, farmer, leases on shares of George W. Stoddard farm 165, 26 grade Holstein cows and 11 swine, sugar orchard 500 trees, 100 apples trees, 8 acres hops

Benjamin Frank B., p o Lowville, r 55, laborer, emp of E. A. Arthur

Bennett Jane, widow of John, p o Lowville, r 29, farm 14 1-2

Bickford Abel C., w Celia S. (Bradt), p o Lowville, r 51 cor 53, farmer 144 and leases to A. R. Wright 120 acres, has 47 grade Red Poll cows, maple orchard 400 trees, has 5 acres corn

Bohall Elton D., w Harriet E. (Loucks), p o Lowville, r 35, farmer 2, and prop of a threshing machine

Bohall Marcellus W., p o Lowville, r 35, son of Monroe S., farm laborer

Bohall Monroe S., w Lorenda (McDonald), p o Lowville, r 35, farmer 127, 14 cows, sugar orchard 1000 trees, and 250 apple trees

Boigt William, w Bertha (Furle), cabinetmaker, emp of J. E. Haberer, h Trinity ave

Bolivar John P., w Catharine (Tabold), p o Lowville, r 41, farmer 127, has 20 cows, 40 apple trees

Boshart Arthur C., stenographer and typewriter, emp of Fowler Bros., bds r 58

Boshart C. Fred, w Clura A. (Smiley), p o Lowville, farmer 100, 20 acres hops, 10 cows (reg. Red Polled), 30 sheep (reg. Shropshire), breeder of (reg.) Berkshire swine

Boshart Charles E., w Julia V. (Arthur), p o Lowville, r 56, farmer 50 and on r 62 110, and owns with his brother, William, farm 58 on r 39, has 10 acres hops, 22 cows, sugar orchard 30 0trees, 6 "Charlie B. Wilkes" horses

Boshart Dolly A. Miss, p o Lowville, home Boshart homestead

Boshart Frank E., p o Lowville, res do, farmer 114, has 20 cows, 3 horses and 45 acres Black River flats

Boshart Frank J., w Elizabeth (Feisthamel), p o Lowville, r 22, farmer 44, has 4 acres hops, 9 cows, sugar orchard 250 trees

Boshart George M., p o Lowville, r 56, farmer with his father, Charles E.

Bowen Cheese Factory, p o Lowville, r 51, Oren F. Bowen prop, Jesse F. Brown cheesemaker, O. F. Bowen salesman, receives the milk from 450 cows

Bowen Jesse F., w Adaline G. (Northrup), p o Lowville, r 51, cheesemaker at Bowen cheese factory

Bowen Levi D., w Sarah E. (Newman), p o Lowville, r 5, farmer with his father, Orrin F., has 1 1-4 acres strawberries

Bowen Orrin F., w Deborah J. (Jacobs), p o Lowville, r 5, farmer 180, has 19 grade Ayershire and grade Durham cows, suagr orchard 600 trees

Bowman Charles, p o Lowville, r 38, laborer

Bowman Edward J., p o Castorland, r 11, farmer 24

Bowman Ira, w Mary (Larget), p o Lowville, r 38, laborer

Bowman Jennie, p o Lowville, r 38, domestic

Bowman Mary A. (Brown), widow of William, p o Lowville, r 38

Bowman Matthew, p o Lowville, r 11, farmer 20, sugar orchard 400 trees

Bowman Michael, w Olive A. (Plank), p o Castorland, r 11, farmer 7

Bradstein Nicholas, w Catharine (Schaller), p o Lowville, r 19, reside with their son-in-law, C. M. Peeler

Bradt Fred C., son of Rial, p o Lowville, r 72, musician, school teacher, clerk and farmer

Bradt Henry, w Lois (Bowen), p o Lowville, r 52, farmer 24, has 4 cows and 4 head young cattle

Bradt Rial, w Sarah J. (Van Dressen), p o Lowville, r 72, farmer 30, has 4 1-2 acres hops, 4 cows, 1 acre potatoes, soldier Co. F., 14 th N. Y. H. A., served 2 years, received 2 gunshot wounds, pensioner

Bradt William H., p o Lowville, r 52, farmer with his father, Henry, and farm laborer

Brandt Christopher, w Margaret (Minton), carpenter, h Woodlawn ave

Bronson George, w Flora L. (Campbell), p o Lowville, r 42, farmer, leases on shares the estate of the late A. Buel, about 110, has 18 cows

Brown Clara L., p o Lowville, r 49, daughter of Henry W., home with her parents

BROWN FRANK E., w Mary L. (Rose), p o Lowville, r 70, leases farm 3 of Mrs. J. D. Taylor, and laborer

Brown Henry W., w Almira B. (Putman), p o Lowville, r 49, farmer 143, has 23 cows, maple orchard 400 trees

Brown Laura Altheas, p o Lowville, r 49, daughter of Henry W., school teacher, including French and German

Brown Leland F., p o Lowville, r 49, life ins agt and farmer with his father, Henry W.

Brown Thomas, w Kate (Stevens), h and 1 1-4 acres; in 1862 enlisted Co. E., 33d N. Y., was wounded and discharged, re-enlisted in 1864 and served to the close of the war

Brownell Alva L., laborer, h 48 Trinity ave

Brownell Evalena C., dressmaker, h 48 Trinity ave

Brownell William, w Deborah M. (Wemple), retired, age 67, h 48 Trinity ave

Buck Emily E. (Smith), p o Lowville, r 71, widow of Azro H., who died here Nov. 19, 1893, aged 75 years

Buel George W., w Lydia M. (Ebblie), p o Lowville , r 53, farmer 12, 1 1-2 acres hops, 40 apple trees, has plums, prunes, gooseberries and currants

Butts Perry, p o Lowville, r 51, blacksmith
Buxton James H., w Mary (Gaddis), p o Harrisburgh, r 26, farmer, leases on shares the C. S. Stoddard estate 280, has 36 cows, maple orchard 500 trees

C

Calver James S., w Jane L. (Palmer), p o Lowville, r 9, farmer 67, 8 cows
Carter DeWitt F., p o Lowville, r 55, jobber in all kinds of labor
Carter Franklin Z., p o Lowville, r 55, overseer of Lowville Spring House property and farmer, owns stock horse "Black Prince" (Hambletonian and Clay)
Carter Gertrude, p o Lowville, r 55, school teacher
Carter Jerome D., p o Lowville, r 11 cor 19, farmer 2, and leases of his brtoher, David J. Carter, 48, has 6 grade Durham and Holstein cows and 1 1-2 acres hops
Carter Mary R., p o Lowville, r 55, school teacher
Carter Nehemiah W., w Mary A. (Ferris), age 81, invalid, p o Lowville, r 11 cor 19
Casler Edward, w Minnie (Tiff), p o Lowville, r 16, farmer 17, and laborer
Chamberlain Walter, w Susan (Burke), p o Lowville, mason and laborer, h Clinton
Chritman Mary, widow of Nicholas, p o Lowville, r 3, housekeper, emp of H. Frederick
Chubb Edward, laborer, bds E State
Clark James R., w Johanna D. (Prouty), clergyman of the M. E. church and painter, h Woodlawn ave
Close Adam, w Mamie (Davis), barber, State, h 81 E Shady ave
Closet Peter, r 60, assistant cheesemaker, emp of Joseph A. Merz, bds do, r 60 (East Road)
Collins Wellington J., w Cora B. (Keig), farmer, owns in Martinsburg 53, and agent for sale of nursery stock, r 60, East Road
Colman Catharine (Gormley), widow of Mark, p o Lowville, r 81, h and lot
Conrad Louis W., w Esther E. (Withers), p o Lowville, r 81, farmer, leases of the railroad company h and 7 acres, laborer
Crast George, p o Lowville, r 58, resides with Michael Feisthamel
Crumb Charles, farmer with William Crumb, E State

Crumb William, w Phebe A. (Langworthy), farmer 388, has 30 cows, and hay grower, markets annually about 100 tons, h E State

Curtis LaMott, p o Lowville, r 51, farmer 37, general farmer

D

Day Elizabeth, widow of Sylvester, p o Lowville, r 58

Decker Michael, w Maggie M. (Verschneider), p o Lowville, r 20, farmer 75, has 11 grade Holstein cows, sugar orchard 240 trees

Delles John, w Kate (Duffer), p o Lowville, r 1, farmer, leases on shares of C. D. Boshart farm 275, has 20 acres hops, 40 cows, maple orchard 600 trees

Delles Peter, p o Lowville, r 1, farm laborer, emp of his uncle, John

Dence John, w Harriet (Pool), r 84 cor 85, farmer 200, has 36 cows, and winters 50

Dennis Sarah (Hoban), widow of John

Dennis William H., w Catharine E. (Parkey), polisher, emp of J. E. Haberer, h Trinity ave

Dennis William Mrs., dressmaker, Trinity ave

Devendorf Henry, w Sarah (Parkhurst), p o Lowville, r 58, laborer, h and 1 acre

Devendorf Joseph, son of Henry, p o Lowville, r 58, laborer

Doody Nora E. Miss, home with her sister, Mrs. Dennis E. O'Hara, 44 Trinity ave

Dorr Eugene, w Stella (Salmon), p o Lowville, r 55, farmer, leases on shares of George Sherwood 160 and 4 acres hops, 25 cows

Doxtater Charles, w Jane M. (Calver), p o Lowville, farmer 86, 4 cows, 39 sheep

Dryden James F., w Minnie L. (North), farmer, emp of H. W. Stevens

Duflo Allen, w Amy A. (Klock), p o Lowville, r 38, laborer

Duncan William, p o Lowville, r 51, laborer

E

Eagle Cheese Factory, p o Lowville, r 69 cor 68, receives the milk from about 500 cows, E. G. Graves, proprietor, manufacturer and salesman

Ebblie Charles, p o Lowville, r 55, farmer with his father, William H.

Ebblie Harriet, daughter of William H., p o Lowville, r 55, home with her father

Ebblie Lucinda (Elmer), widow of Archibald, carpet weaver, p o Lowville, h Dayan

Ebblie William H., w Julia A. (Archer), who died Nov. 27, 1893, p o Lowville, r 55, farmer 114, 12 cows, 6 acres hops, 400 sugar trees

Edick William S., w Ella H. (Ingersoll), p o Harrisburgh) r 47, farmer, leases on shares of Frank Galloway farm 195, has 29 cows, maple orchard 400 trees

Edwards Florence E., daughter of John S., p o Lowville, r 79, student at Potsdam Normal school

Edwards Fred D., son of John S., p o Lowville, r 79, farmer emp on Lewis Co. poor farm

Edwards John S., w Harriet S. (Armstrong), p o Lowville, r 79, keeper and manager of Lewis County poor house and farm, owns farm in Pinckney of 106, 19 cows

Elliott William S., w May E. (Kelley), p o Lowville, r 71, farmer, manager for Chester Buck farm 200, and 31 cows, apple orchard 3 acres, 4 acres potatoes, grows hay for market

Elmer Alonzo, w Sarah E. (Goutremont), who died March 7, 1888, p o Lowville, r 65, farmer 100 and 25 acres of woodland, has 17 cows, 95 apple trees and maple orchard 250 trees

Elmer Byron D., p o Lowville, r 49, farmer 50

Elmer Dora Miss, p o Lowville, r 65, home with her father, Alonzo

Elmer Elijah, w Caroline (Archer), p o Lowville, r 51, farmer 144 , has 8 acres hops, 16 high grade Holstein cows, one thoroughbred Holstein bull, maple orchard 400 trees

Elmer Frank A., w Carrie A. (Millard), farmer, leases of his brother, Byron D., farm 50

ELMER FRANK J., p o Lowville, r 65, w Libbie A. (Henry), who died Jan. 13, 1895, farmer leases of his father 100 and 17 cows, 75 apple trees and maple orchard 250 trees, also owns and works farm in Harrisburgh 90, maple orchard 150 trees

Elmer George W., grower of currants, 60 plants, gooseberries, raspberries as a specialty, 2 colonies of bees

Elmer George W., w Mina E. (Phillips), p o Lowville, r 48, farmer 18, has 2 high grade Jersey cows

Elmer Viola Miss, p o Lowville, r 65, home with her father, Alonzo

Evans Griffith, w Catharine (Griffith), r 87, farmer 125, 20 cows

Evans William G., p o Lowville, r 87, school teacher

F

Fahsel Henry, w Joanna (Martin), p o Lowville, r 18, farmer, leases on shares of Charles D. Boshart 165, and 7 acres hops, 16 cows

Feisthamel ———, p o Lowville, r 55, with her father, John

Feisthamel Elizabeth M., daughter of Michael, p o Lowville, r 58

Feisthamel George, son of John, p o Lowville, r 55, farmer with his father

Feisthamel Ida, p o Lowville, r 55, with his father, John

Feisthamel John, w Elizabeth (Bardo), p o Lowville, r 55, farmer 245, has 48 cows, 16 young cattle, 6 horses

Feisthamel Michael, w Anna (Bush), p o Lowville, r 58, farmer, leases on shares of Charles Pelton farm, has 40 cows and grows hay for market

Felt Melissa (Mrs. Bronson Felt), home with her daughter, Mrs. J. C. Marshall, East Road

Fish Asahel J., w Juan F. (Henderson), p o Lowville, r 83, carpenter, owns h and 3 acres

FITCH WILLIAM H., w Margaret E. (Henry), p o Lowville, r 65, proprietor of High Mark Cheese factory and cheesemaker, owns h and 1 acre

Flint Stephen, w Alice (Tiff), p o Lowville, r 16, laborer

Ford AlbertG., p o Lowville, r 38, owns farm in New Bremen 38, and laborer, emp of his brother, Frank S.

Ford Frank S., w Anna E. (Terry), p o Lowville, r 38, farmer, leases on shares of James Boshart 300, and 32 cows, 10 acres hops

Fowler George W., w Nancy L. (Fish), carpenter, emp of Lowville Burial Casket Co., h 58, E Shady ave

Frantz John, p o Lowville, r 57, laborer, emp of Charles E. Sypher

Frederick Herman, p o Lowville, r 3, farmer 208, has 22 cows, 8 acres hops, maple orchard 500 trees

Fuller Eugene C., w Alice A. (Edick), p o Lowville, r 51, farmer, leases on shares of Mrs. A. L. Losee 280 and 41 cows and owns farm at Rector's Corners, in Montague, 75, with 6 cows, owns mail route from Rector to Parkers

G

Garnsey Samuel P., w Jennie M. (Cook), upholsterer, emp of George J. Haberer, h Shady ave cor East Road

Gerard Charles, w Lane (Baker), p o Lowville, r 66 cor 65, general blacksmith, horse shoeing a specialty

Gerard Edmond A., p o Lowville, r 66 cor 65, blacksmith with his father, Charles

Gilligan William, w Cassie (McDermot), p o Lowville, r 65, farmer, leases on shares of S. Brown Richardson 286 and 34 cows, 20 head young cattle, maple orchard 300 trees

Glen Ella, p o Lowville, r 64, daughter of Mrs. George Larget, school teacher

Goodell Frank R., w Rose E. (Plopper), p o Lowville, r 18, carpenter and farmer 8, justice of the peace

Gordon Augustus L., w Lucretia D. (Martin), p o Lowville, r 21, general farmer 132, 16 cows and sugar orchard 400 trees

Gordon Charles C., p o Lowville, r 70, farmer with his father, Solon

Gordon Emily F. Miss, p o Lowville, r 21, resides with her brother, Augustus L.

Gordon Fay C., p o Lowville, r 70, twin brother Charles C., farmer with his father, Solon

Gordon Solon, w Hettie E. (Crane), p o Lowville, r 70, farmer 146, has 20 cows, 7 horses, maple orchard 275 trees, about 200 apple trees

Gould Howard F., w Kate (Burk), carpenter, h Division

Gould Pauline (Platts), widow of Francis A., h Division

Gautremout Alonzo, p o Lowville, r 68, farmer with his father, Martin

Goutremout Charles, w Alice C. (Knight), p o Lowville, r 69, farmer 182, has 25 grade Jersey cows, maple orchard 400 trees

Goutremout Frank E., w Mary E. (Sneider), p o Lowville, r 71, farmer, leases of Frank Leonard 95 and 14 cows, 3 acres hops

Goutremout Herman, p o Lowville, r 68, farmer with his father, Martin

Goutremout John M., w Jennie A. (Knight), carpenter, h E State

Goutremout Martin, w Amanda (Storring), p o Lowville, r 68, farmer 62, has 8 cows

Goutremout Sarah (Birk), widow of William, p o Lowville, r 69, home with her son, Charles

Graves Ellen L. (Brown), p o Lowville, r 77, owns with her children the estate of her late husband, Herbert L., 18 acres, 1-2 acre small fruit

Graves Emerson G., w Jennie M. (Brown), p o Lowville, r 69 cor 68, proprietor of Eagle Cheese factory, manufacturer and salesman

Grenell Jason M., w Chloe (Peabody), finisher, emp of Lowville Asbestos Burial Casket Co., h 38 Trinity ave

H

Halcott Euphemia T., p o Lowville, housekeeper, h Clinton

Hall Edgar D., w Esther N. (Archer), p o Lowville, r 58, teamster, owns two horses

Hammond Carrie M. Miss, dressmaker, 7 Lanpher

Hammond Chester B., w Lucinda (Sanders), disabled soldier Co. H., 186th N. Y., 7 Lanpher

Harrington George, w Lena D. (Schantz), emp of Lowville Burial Casket Co., 46 Trinity ave

Harter George W., w Ida (Hawn), emp of J. E. Haberer, h Trinity ave

Harvey Geare H., w Aimee (Scheick), p o Lowville, r 76, farmer, leases on shares of C. F. Boshart 200 and 30 cows, breeder of Berkshire swine, has one (reg.) male

Haser Peter, w Rosa (Buckenham), p o Lowville, r 41, laborer, owns h and 2 acres

Henderson George W., w Georgianna (Price), p o Lowville, r 54, farmer, emp of J. E. Wilson

Henno Nicholas Jr., w Louisa M. (Moody), p o Lowville, r 38, laborer

Henry Ella Miss, daughter of Nicholas and Mary, p o Lowville, r 71

Henry Harvey A., w Cornelia F. (Ormsby), who died Sept. 17, 1890, p o Lowville, r 79, carpenter

Henry Howard W., w Lura R. (Curtis), teamster and drayman, has 5 horses, h 42 Trinity ave

Henry Nicholas, w Mary A. (Strong), p o Lowville, r 71, farmer 100 and in Montague 230, has 40 cows

Henry Thomas C., w Nellie (Collins), teamster, Trinity ave cor East Road

Hickman David, w Margaret (Hartman), cabinetmaker, emp of E. D. Sheley & Son, h Trinity ave

HIGH-MARK CHEESE FACTORY, p o Lowville, r 65, William H. Fitch, proprietor and cheesemaker, C. D. Moore salesman, receives the milk from 475 cows

Hitchcock Seymour J., w Minnie L. (Reed), r 38, carpenter and wagonmaker

Hitchcock Sophronia, widow of Seymour, p o Lowville, r 73, owns farm 42

Hitchcock Warren D., w Mary E. (Wilder), p o Lowville, r 73, farmer, works 42 acres owned by his mother, Sophronia
Hodge Frank, w Anna (Hoch), p o Lowville, r 3, laborer
Hogles Anna J. (Johnson), widow of Alfred E., p o Lowville, r 38, owns h and 5 acres
Holsworth Christian, w Christina(Burtz), disabled soldier
Holsworth William, farmer 4, has 3 acres hops, h Bostwick
Howe Henry, w Dora (Bennett), p o Lowville, r 29, farmer, works farm 14 1-2 for Jane Bennett
Hughes Gertie Mrs., r 60, domestic
Hukey Louisa M. (Brown), widow of Augustus J., h Trinity ave
Hulbert Truman E., w Mary J. (Olmstead), p o Lowville, r 55, laborer, soldier Co. L., 5th N. Y. H. A., 3 years
Hulbert William H., p o Lowville, r 55, well borer, emp Ellis Foot
Hulsizer Isaac, w Mary (Ford), p o Lowville, r 58, laborer
Hulsizer William, p o Lowville, r 58, w Charlotte(Major), laborer
Hunt John B., p o Lowville, r 58, laborer
Hunt Philo N., p o Lowville, r 58, laborer

I

Irving Arthur W., w Hattie L. (Hancock), p o Lowville, r 81, farmer, leases on shares of F. M. Arthur 160, has 25 cows, maple orchard 250 trees

J

Jackson Deborah (Carter), widow George, p o Lowville, r 78, farm 18
Jeffers Alexander L., w Mary A. (Nichols), p o Lowville, r 79 (Stowe street)
Johnson George, p o Lowville, r 38, laborer
Johnson James, p o Lowville, r 58, laborer
Johnson Virgil S., w Martha J. (Van Dressen), p o Lowville, r 55, farmer, leases on shares of Mrs. James E. Bruce 120, hay and grain grower
Jonas William R., w Josephine K. (Lallier), cabinetmaker, emp of J. E. Haberer, East Road
Jones Allen, w Emma M. (Arthur), p o Lowville, r 73, farmer 70, has 14 cows, 4 acres hops, maple orchard 300 trees
Jones Ann (Hughs), widow of Morgan, age 84, home with her son, John B., Trinity ave

Jones John B., w Emma B. (Allen), life ins agt., soldier Co. F., 14th N. Y. Heavy Artillery over 2 years, h Trinity ave

Jones John W., w Addie (Rogers), r 84, farmer 100, has 18 cows, breeder of full blood Yorkshire swine

Jones Nellie A., home with her father, John B., Trinity ave

Jones Phebe (Peck), p o Lowville, r 73, widow of John, home with her son, P. W. Jones

Jones Prescott W., w Carnelia E. (Johnson), p o Lowville, r 73, farmer 30

K

Kearns Michael A., p o Lowville, r 16, farm laborer emp of Paul J. Rogers

Kelley Benjamin G., w Catharine E. (Hall), p o Lowville, r 55, laborer

Kelley Edward D., w Mary A. (Kelly), emp of J. E. Haberer, East Road cor E Trinity

Kelley Michael, w Ellen I. (Lane), stone mason, p o Lowville, h Clinton

Kellogg Halsey E., w Mary T. (Kidder), p o Lowville, r 79, farmer, leases on shares of his brother, K. Collins, 170, has 20 acres hops, 20 cows

Kellogg Jesse J., w Minnie G. (Pfister), p o Lowville, r 58, farmer, lease on shares of K. C. Kellogg 151, has 10 acres hops, 25 cows

Kennedy Catharine, wiodw of Patrick, h extension of Trinity ave

Kennedy James H., w Mary A. (McGarvey), cabinetmaker, emp of J. E. Haberer, h extension of Trinity ave

Kentner John M., w Dora (Clark), sawyer, emp of J. E. Haberer, h extension of Trinity ave

Klein Claude G., w Anna C. (Boshart), p o Lowville, r 22, farmer 37 and shoemaker, has 7 cows, sugar orchard 250 trees

Kling Stephen S., w Ann J. (Hoyt), manuf of sash, doors, blinds, etc., h extension of Trinity ave

Klock Melvin G., p o Lowville, r 16, owns farm 17, occupied by his stepfather and his mother, Mr. and Mrs. Albert Van Natter

Kloster George, w Louise E. (Scherer), laborer, r 60, East Road

Kloster John L., w Florence L. (Crumb), p o Lowville, r 9, farmer 87, has 12 cows, 4 head young cattle and sugar orchard 450 trees

Knight Collins O., w Luthea A. (Turner), p o Lowville, r 26, laborer, emp of Henry Weller

Knight Harriet C. Mrs., p o Lowville, r 38, owns h and 1-2 acre

Knight Joseph, w Harriet C. (Jackson), p o Lowville, r 38, gardener

Knight Perry G., w Almira (Forbes), p o Lowville, r 38, farm laborer

Knight Richard, w Amanada R. (Crosby), p o Lowville, r 70, farmer 220, has 35 cows, 55 apple trees, maple orchard 250 trees

L

Lalyer Louisa M., p o Lowville, r 57, domestic

Lalyer Michael, p o Lowville, r 57, w Mary (Riffennacht), farmer, leases on shares the Nicholas Boshart farm 130, has 20 cows and 7 acres hops

Lane Rachael, p o Lowville, r 81, domestic

Lanpher George, p o Lowville, r 71, farmer about 60, 9 cows, and carriage painter

La Quay Eva Miss, p o Lowville, r 79 (Stowe St.), tailoress, emp of Mr. Rick and Mr. Myers

La Quay Lillian, p o Lowville, r 79, school teacher

Larget George, w Susan E. (Chapman), p o Lowville, r 64, farmer, leases on shares of W. Smith of Lowville 113, has 8 acres hops and 13 cows

Leswitz Alvin, w Nellie (North), p o Lowville, r 5, farmer 105, has 10 cows, sugar orchard 800 trees and 6 acres potatoes

Levoy John H., w Elizabeth (Dibles), laborer, emp of J. E. Haberer, h Trinity ave

Lewis County Poor House, p o Lowville, r 79. The superintendents of the poor are Orrin F. Edwards of Pinckney and John L. Smith of West Turin, and John S. Edwards keeper and manager of the county house and farm of 60 acres. The house is finely located on high ground overlooking the thrifty village of Lowville. It is a spacious brick edifice, three stories above the basement, and its sanitary condition is to be much improved during this season. The inmates are 27 men and 16 women

L'Huillier John B., w Elizabeth C. (Lee), p o Lowville, r 24 cor 6, farmer 225, has 30 cows, 5 horses, sugar orchard 850 trees

Loffler Frank, w Minnie (Walter), p o Lowville, r 78, farmer with his father, Nicholas

Loffler Nicholas, w Eliza (Van Neller), p o Lowville, r 78, farmer 12, has 3 cows, 2 horses, also teamster

Losee Almena L. (Bowen), farmer 280, has 42 cows

Losee Calvin, w Aleman L. (Bowen, p o Lowville, r 51, farmer

Loso Nicholas J., w Christina (Strife), p o Lowville, r 71, farmer 20

Loucks Willard, w Catharine T. (Peebles), p o Lowville, r 16, farmer 46, has 3 cows

Loucks Willard E., w Hattie E. (Graves), who died Nov. 18, 1894, farmer with his father, Willard, and owns timberland 20 acres

Lowville Cheese Factory, Joseph Merz, prop and cheese-maker, receives the milk of 450 cows, r 60, East Road

Lyman Lorinda (Talmadge), widow of Merrick, who died May 10, 1888, owns his estate 80 acres, p o Lowville, h E State. Her father, Dea. Moses Talmadge, came from Lanesboro, Mass., and settled at West Martinsburgh in the woods on the afrm now owned by William Rook, about 1805 or 1806

Lyman Myron M., w Belinda W. (Crowner), p o Lowville, E State, farmer 80, the estate of his late father, Merrick Lyman; has milk route, 20 cows, manufacturer and dealer in lime and building stone, and leases to butchers 2 slaughter houses and yards and owns h and 1-2 acre on Trinity ave

M

Macomber Ida J. Miss, daughter of Sarah J., p o Lowville, r 55, home with her mother, Mrs. Sarah J.

Macomber Sarah J. (Mott), widow of William, who died Dec. 22, 1887, p o Lowville, r 55, farm 132, 18 cows, and sugar orchard 500 trees

Marron Ellen Miss, p o Lowville, owns with her sister, Hannah, h and 4 acres

Marron Hannah Miss, p o Lowville, r 19, owns with her sister, Ellen, h and 4 acres

Marshall John C., w May E. (Felt), molder, emp E. D. Sheley & Son, h East Road

Mattis George, r 58, son of Leander, laborer

Mattis Leander, p o Lowville, r 51, laborer, emp of E. Elmer

Mattis Leander, w Hattie (Durgin), r 58, laborer, owns h and lot

McCulloch Charles A., w Martha E. (Schoonmaker), farmer 7, has 2 cows and 40 fowls, E State
McCulloch Charles A. Jr., w Sarah B. (Nickelson), travelling salesman, E State
McCulloch Charles A. Mrs., dressmaker, E State
McDonald Eliza Mrs. (Miller), domestic, E Water
McGovern James, w Mary (Gormly), p o Lowville, r 83, teamster, 2 horses, h and lot
McGrath Johanna (Collins), widow of John H., h 45 Trinity ave
McHale Thomas H., w Alice (Alexander), carpenter, emp of F. Monnet, h Trinity ave
McManis Thomas, w Louisa M. (Green), farm laborer, r 60, East Road
McRea Mary (Kearney), widow of William, E Water
McRea Roderick, w Ellen (Bannon), laborer, E Water
Mealus Eliza Miss, home Sharp
Mealus Ida A., home with her mother, Mrs. Lucina S. Sharp
Mealus Lucina S. (Aldrich), widow of John C., h Sharp
Merritt Philina (Nickerson), widow of John R., p o Lowville
Merz Joseph A., w Nettie A. (Archer), prop of Lowville cheese factory and cheesemaker, 4 acres and res, r 60, East Road
Miller Frank, w Susan (Murphy), carpet weaver, E Water
Miller Lena C. Miss, domestic, E Water
Miller May Miss, domestic, emp Kellogg House, E. Water
Moody Frank, p o Lowville, r 38, laborer, emp of Frank S. Ford
Moody Joseph F., w)llen (Chubb), p o Lowville, r 58, laborer
Moody Joseph F., w Ellen (Chubb), p o Lowville, r 58, laowns h and 2 3-4 acres, and owns 14 acres on river flats
Moody Louisa (Durgin), p o Lowville, r 38
Moody Peter, w Mary (Russell), p o Lowville, r 38, laborer
Morrison Fanny (Hurd), widow of Elijah D., p o Lowville, r 78, bds with John A. Morrison
Morrison Henry, p o Lowville, r 58, invalid
Morrison John A., w Mary E. (Jackson), dealer in marble and granite in Watertown, p o Lowville and Watertown, r 78
Morrison Joseph V., w Sophronia (Durgin), p o Lowville, r 58, laborer
Morrow George Mrs., p o Lowville, r 71, housekeeper

Morse Johanna, widow of Jacob, who died of wounds in the late war, p o Lowville, h and 1-2 acre
Morton Frank N., school teacher, Trinity ave cor East Road
Morton Leander H., w Mary C. (Hubbard), wood worker, emp of J. E. Haberer, h Trinity ave cor East Road
Morun Mary, widow of Matthew, home with her daughter, Mrs. Spraker, Sharp
Mott Frank, p o Lowville, r 55, laborer
Mott George, p o Lowville, r 55, laborer
Mott John, p o Lowville, r 55, farmer 102, has 13 cows
Mott Peter, p o Lowville, r 55, laborer
Moyer George, w Louisa (Ruprey), carpenter, h Sharp
Moyer George J., w Mary L. (Ruprich), carpenter, h Sharp
Mundschenk Frank, w Ada E. (Wentworth), farmer, emp of William S. Wentworth
Myers Arthur O., p o Lowville, r 73, farm laborer, emp of Allen Jones

N

Neely David R., w Phebe (Mihlberger), p o Lowville, r 57, laborer
Nefsey James, w Mary A. (Chadwick), p o Lowville, r 52, farmer, the estate of Chester Chadwick, deceased, 232 acres, owned jointly by his wife and her mother, has 30 cows, maple orchard 500 trees
Neuroth Henry, w Clara (Knapp), tin peddler, owns h and lot
Noon Thomas J., w Elizabeth (McCartney), market gardener, 5 acres, h Trinity ave
North Elizabeth M., p o Lowville, r 43, daughter of George R.
North George R., w Harriet D. (Loomis), p o Lowville, r 43, farmer leases of R. K. Stevens 240, has 36 cows, sugar orchard 400 trees
Northrup Eliza, p o Lowville, r 83, widow of Samuel, aged 87

O

O'Hara Dennis E., w Lizzie (Doody), carpenter, emp of J. E. Haberer, h 44 Trinity ave
OSBORN ANDREW J., w Lucinda M. (Tisse), butcher and dealer in meats, r 60 (E Road), enlisted in 1861 in Co. B., 35th N. Y. V., and served his term of enlistment, 2 years
Osborn Charles, w Jessie (Barber), painter, Sharp

Owens John P., dealer in groceries, Division, h do
Owens Wilber L., w Jennie A. (Elmer), emp of Lowville Asbestos Burial Casket Co., h Division

P

PATTEN B. FRANK, w Mary C. (Bannon), p o Lowville, r 32, farmer 175 and adjoining farm 114, and pasture land, meadow flats and wild land about 150, has 50 cows, 9 horses and sugar orchard 1200 trees. His grandfather, Jonathon Patten, settled on this place in 1801, and his father, Daniel, was born here in 1809
Peeler Charles M., w Celia E. (Bradstein), p o Lowville, r 19, farmer 8 and 14 acres wild land, has from 100 to 200 Leghorn fowls and 125 currant bushes, 1000 asparagus plants, is disabled soldier Co. G., 3d N. Y. Cavalry, 4 years
Peters William H., w Lizzie (Noon), milk dealer and market gardener, 4 3-4 acres, h Prospect
Petrie Lester D., w Alice A. (Goutremout), p o Castorland, r 9, laborer
Pfister Fay B., home with his father, John, 54 E Shady ave
PFISTER JOHN, w Emily (Winchell), farmer, has two farms in Champion, Jefferson Co., containing 512 acres and 60 cows, and res and 7 acres, 54 E. Shady ave
Phillips Clara B., p o Lowville, r 55, type writer and bookkeeper for Romeyn B. Hough
Phillips Edward E., w Mary M. (Smith), p o Lowville, r 55, farmer about 10, small fruits and vegetables
PHILLIPS JAMES B., w Abbie (Rathburn), p o Lowville, r 58, carriage trimmer, farmer 10; captain of state scow for construction and repairs on section No. 2 Black river canal; sheriff of LewisCo. 1871-73. His father, Daniel, a worthy citizen, died March 12, 1891, aged 102 years
Phillips Mary T., p o Lowville, r 55, school teacher
Phinney William G., w Mary (Terrie), farmer 27 and cooper, p o Lowville, r 11
Pickett Fred, w Lillian B. (Mackey), p o Lowville, r 77, laborer
Pierce Claude, w Libbie (Root), p o Denmark, r 9, laborer
Plopper Charles, w Maryett (Bradt), p o Lowville, r 62, farmer, leases on shares of Charles E. Boshart farm 111, has 18 cows, 4 acres hops, and sugar orchard 300 trees, soldier Co. L., 5th N. Y. H. A. 3 years

Plopper Charles D., p o Lowville, off r 11, farmer 62 1-2
Plopper Francis A., w Elizabeth D. (Genack), p o Lowville, r 62, farm laborer
Plopper Herbert G., w Emma J. (Lane), p o Lowville, r 18, farmer 24
Plopper Howard S., p o Lowville, off r 11, farmer 5, and farm laborer
Plopper James M., w Mary M. (Brown), p o Lowville, off r 11, farmer 35, has 5 cows, 1 full blood Jersey and 2 high grades, constable the last 29 consecutive years and collector 2 years, soldier Co. L., 5th N. Y. H. A. 3 years
Plopper John M., p o Lowville, off r 11, farm laborer
Plopper Melvin, w Eliza (Stevens), laborer, h Woodlawn ave
Prame Eliza (Birks), widow of Martin Prame, p o Lowville, r 70, farm 76, home with her son, Elijah Strader, by her first husband, Levi Strader
Prame J. Martin, w Lottie C. (Gladroyn), p o Lowville, r 55, gardner, soldier Co. F., 16th N. Y., served about 2 years, received a gun shot wound that carried away half of his under jaw
Priest Eva A., widow of William C., a soldier in the 13th N. Y. H. A., p o Lowville, r 79, receives a widow's pension
Provorse Emma R., p o Lowville, r 58, owns h and lot
Puffer Clarence F., w Adella A. (Stilson), peddler, h Trinity ave cor Sharp
Puffer George, w Olive (Fillmore), p o Lowville, laborer, E State cor Division

R

Randall William A., p o Lowville, r 58, w Harriet E. (Wright), laborer
Reed Alburtus M., p o Lowville, r 38 (Smith's Landing), ice dealer and owns farm 15 1-2
Reed Carrie, p o Lowville, r 11, housekeeper
Reed Charles S., w Sarah A. (Rickard), (C. S. & W. J. Reed), p o Lowville, r 11, town assessor 3 years and re-elected for 3 years, member of Grange 71, P of H.
Reed C. S. & W. J., farmers 250, have 35 high grade Ayershire and Holstein cows, 12 head of like grade young cattle, 8 head horses, sugar orchard 1000 trees and grow 1-2 acre onions

Reed Elbridge A., w Della A. (Bowman), carpenter, h 39 Trinity ave

REED ELIHU, w Julia A. (Warn), who died July 6, 1862, p o Lowville, r 58, farmer 62, 8 cows, orchard 100 trees. His grandfather, John Reed, a Revolutionary soldier, settled in the woods where his great grandson, Charles S. Reed, now resides, on the East Road, in 1806, and where he died in 1836. His father and mother were massacred by the Indians about the close of the Revolutionary war

Reed Nathaniel T., p o Lowville, r 11, farmer 100, 10 cows, pastures about 30 head, sugar orchard 200 trees

Reed Willard J. (C. S. & W. J. Reed), p o Lowville, r 11, member of Grange 71, P. of H.

Reed William H., w Helen G. (Mason), p o Lowville, r 9, farmer 11, and leases of the estate of Lewis Campbell 160 acres, has 15 cows, 11 head young cattle, 6 horses

Reneaux Augustus, p o Lowville, r 41, laborer and soldier in the Union army

Rennick George T., w Bertha B. (O'Rourke), laborer, p o Lowville, h Clinton

RICE CHARLES S., w Elizabeth (Locks), p o Lowville, r 75, retired farmer, writer on agricultural topics, is a son of Abel Rice

Rice John M., w, Emma N. (Neiston), p o Lowville, r 43 cor 42, farmer 6, has four horses, orderly sergeant Co. A., 186th N. Y. Inf.

Rice Leonard C., w Alice (Johnson), p o Lowville, r 75, farmer 140, has 22 high grade and full blood Holstein cows, producer of unsalted butter, all the year, uses a separator, has a superior silo, apiarist 25 colonies, breeder and marketer of superior live stock

Rice Nellie E., p o Lowville, r 43, cor 42, daughter of John, school teacher

Rice Philip A., w Ellen C. (Veomett), p o Lowville, r 54, farmer 165, has 27 cows (breeding grade Holsteins), and sugar orchard 400 trees

Riffanacht Benjamin, w Carrie (Harringer), carpenter emp of Lowville Asbestos Burial Casket Co., h Woodlawn ave

Robinson Frank J., farm laborer, r 60, East Road

Robinson Horace P., w Fanny L. (Allen), farmer, owns in Watson farm 200, and 8 cows, owns two residences, r 60, East Road

Robinson William V., w Susan G. (Stillman), p o Lowville, East Road, agent, dealer in general merchandise

Rogers Fred E., w Cora (Copley), r 87, p o Lowville, farmer, leases on shares of his father, Charles, 65 acres, 10 cows, and breeder of grade Cheshire swine

Rogers Joseph P., w Louisa H. (Hazzard), farmer 155 and owns farm in Oenida Co. 80, has 8 cows, 7 head young cattle and three horses

Rogers Paul J., w Jennie K. (Kearns), p o Lowville, r 16, owns in Worth, Jefferson Co., 300 acres of timber land and steam saw mill with capacity of 10,000 feet per day, manufacturer and dealer in lumber and farmer

Root Egbert, w Paulina (Birks), carpenter and dealer in fertilizers, E State

Rose Charlie L., w Julia M. (Millard), p o Lowville, r 77, farmer with his father and owns portable steam saw mill

Rose George A., w Mary L. (Graves), p o Lowville, r 77, farmer 10, has 4 acres hops

Rose Stephen, w Harriet (Miner), p o Lowville, r 77, home with his son, George A., age 85

Ross Howard D., w Frankie J. (Bowen), r 81, farmer 142, has 25 cows

Ross Samuel N., w Mattie J. (Northrup), r 82, farmer 63, has 10 cows

Ruprich John, w Mary A. (Rubar), stone mason and carpenter, h extension of Trinity ave

S

Salisbury Flora J., milliner, 65 Shady ave

Salisbury George E., 65 Shady ave

Salisbury Marghetta, daughter of Mary A. and Owen, 65 Shady ave

Salisbury Mary A., daughter of Mary A., dressmaker, 65 Shady ave

Salisbury Mary A., widow of Owen, who died Sept. 21, 1893, 65 Shady ave

Salisbury Walter S., clerk, emp of Morgan A. Stoddard

Sankey Charles A., veterinary surgeon, graduated from Ontario Veterinary college in 1893, office State, p o Lowville

Schack Anna (Stoffel), widow of Michael, p o Lowville, r 55, owns h and lot on E State

Schantz Daniel J., w Harriet A. (Schloop), p o Lowville, r 51, farmer, leases on shares of Dr. A. R. Gebbie farm

208, and 27 grade Holstein cows, one thoroughbred Holstein bull, maple orchard 450 trees, apple orchard 250 trees

Scherer Catherine Miss, daughter of Jacob, p o Lowville, r 5

Scherer Jacob, w Mary A. (Klein), p o Lowville, r 5, farmer 13

School house, dist. No. 1, r 60, p o Lowville

School house, dist. No. 4, p o Lowville, r 55 near cor 42

School house, dist. No. 7, p o Lowville, r 51

School house, dist. No. 9, p o Lowville, r 11

School house, dist. No. 11, p o Lowville, r 39 cor 38

Schorge Adam H., w Sarah A. (Wanyore), p o Lowville, r 16, farmer, leases on shares of Charles D. Boshart farm 180, 10 acres hops, 28 cows, and breeder of Chester White swine

Searl Anson M., w Electa C. (Bowen), prop of Searl's Mills, dealer in flour, feed and grain, r 60 (East Road), h Dayan

Searl Ethebert J., p o Lowville, r 51, farmer 180, 34 cows, maple orchard 325 trees

SEARL JAY H., w Jessie E. (Stowell), p o Lowville, r 32 near 29, proprietor of Sulphur Spring Cheese factory, cheesemaker, has 2 1-2 acres

Searl Jenette H., widow of Gilbert E., p o Lowville, r 52, has the right of dower in the estate of her deceased husband, 180 acres

Seaver Lorenzo G., w Nellie M. (Mitchell), architect and builder, foreman of wood work of Lowville Asbestos Burial Casket Co., h 60 E Shady ave

Segovis Martin N., w Eleanor M. (Smith), Adirondack guide, h Division

Sharp Albert, farmer, resides with his mother, Nancy, 75 E Shady ave cor Sharp

Sharp Cheese Factory, p o Lowville, r 18, manufacture the milk from 275 cows, William Spencer prop, Ira Sharp, salesman

Sharp Nancy (Kitts), widow of Chauncey, who died Nov. 9, 1889, owns res and 5 acres, 75 E Shady ave cor Sharp

Sharp Victoria A. Miss, 75 E Shady ave cor Sharp

Shue Anthony, w Anna B. (Betting), p o Lowville, r 28, farmer, leases on shares of Eugene Arthur farm 260, has 40 cows, sells from 30 to 40 tons hay yearly

Siedell Charles J., w Julia C. (Adams), marble worker, emp of H. C. Bingham, E Water

Simons Franklin B., w Melissa J. (Benton), p o Lowville, r 83, disabled soldier Co. K., 14th N. Y. H. A., pensioner, owns h and lot

SLOWEY CHARLES H., w Lillian A. (Wheeler), p o Lowville, r 36, farmer, leases on shares of C. P. Leonard 100 and 18 cows

Smith Edward, carpenter, emp of his father, E. J. Smith, 12 Shady ave

Smith Edwin J., w Anna (Hughs), carpenter and contractor, h 12 Shady ave

Smith George, w Mary E. (Burke), p o Lowville, market gardener, 5 acres, h Clinton

Smith John, emp William Seley, 12 Shady ave

Smith Joseph F., p o Lowville, r 83, farm laborer, owns h and lot

Smith Mary E. (Burke), p o Lowville, carpet weaver, h Clinton

Snell Enos, p o Castorland, r 11, w Mary V. (Carter), farmer 180, has 18 grade Holstein cows, 9 head young cattle

Snell Eva E., p o Castorland, r 11, daughter of Enos, school teacher

Snider Damon W., w Genevieve L. (Stoddard), p o Lowville, r 55, farmer, leases on shares of John O'Donnell 8 and h and barn

Spalding S. Ashley, w Emma M. (Reed), p o Lowville, r 8, farmer 125, 22 cows, sugar orchard 500 trees

Spencer Martin, w Kate (Schull), laborer, owns h and lot and 2 building lots, soldier Co. I., 5th N. Y. H. A., served about 3 years, h Division

Spencer Martin, w Kate (Wollager), laborer, h Division

Spencer William C., w Harriet L. (Branagan), p o Lowville, r 18, cheesemaker and prop of Sharp cheese factory

Spraker Charles C., w Libbie E. (Moren), furniture maker, emp of J. E. Haberer, h Sharp

Spring House, p o Lowville, r 55, 6 acres and farm attached 150, owned by the Mutual Life Ins. Co. of N. Y., a summer resort (closed)

Squires Franklin, p o Lowville, r 58, laborer

Stanford Elmer E., w Alice M. (Gaylord), p o Lowville, r 22, farmer, leases on shares of Horace Bush 120, has 18 cows, 10 acres hops, sugar orchard 250 trees

Starks Mary L. (Allen), widow of William, res Sharp
Sterling Florence M., p o Lowville, r 73 cor 75, daughter of John C.
Sterling John C., w Sarada A. (Dodge), p o Lowville, r 73 cor 75, farmer 157, has 25 grade blood cows, 3 acres potatoes
Stevens D. Belle, daughter of William W. and Maria H., p o Lowville, r 41 cor 42, milliner
Stevens Fred, emp of J. E. Haberer, h Woodlawn ave
Stevens Horace W., w Pamelia (Winchell), p o Lowville, farmer, conducting the estate of Calvin Wakefield, 125 acres and 24 cows, 7 acres hops
Stevens William W., w Maria H. (Buell), p o Lowville, r 41 cor 42, farmer 135, 8 acres hops, 18 grade Durham and Holstein cows and dealer in mowing machines, reapers, horse rakes and fertilizers
Stillman B. Franklin, w Harriet F. (Davis), who died Aug. 10, 1891, blacksmith, E Water cor East Road, bds with William V. Robinson
Stillman William I., w Jennie M. (Roberts), (Stillman & De Voe), p o Lowville
Stoddard George W., w Harriet E. (Weller), p o Lowville, r 58, farmer, leases on shares of J. N. Pelton 217, 32 cows, and hay grower, markets from 50 to 100 tons annually
Stoddard Milton P., w Caroline (Kitts), p o Lowville, r 79, farmer 100, has 16 grade cows, 1 full blood Ayershire bull, 2 acres potatoes, apple orchard 200 trees, 2 acres corn
Stoffle John, w Nancy (Henry), p o Lowville, r 55, farmer 3
Stoffle Nicholas, w Lora A. (Bowman), cartman, emp of Lowville Burial Casket Co., E Water
Storms Joseph, w Diana (————), p o Lowville, r 56, h and lot
Strader Elijah, w Abigail (Knight), p o Lowville, farmer 180, has 25 cows, maple orchard 225 trees, soldier Co. I., 5th N. Y. H. A., served nearly 3 years
Strader Elizabeth M. (Smith), p o Lowville, r 83, dressmaker
Sturtze Godfrey, w Kate (Ruprie), laborer, owns h and lot, extension of Trinity ave
SULPHUR SPRING CHEESE FACTORY, p o Lowville, r 32, near r 29, Jay H. Searl proprietor and maker, receives the milk of about 600 cows, Horace Rees salesman

Sundeshaft Adam, w Luella (Sturtze), cabinetmaker, emp of J. E. Haberer, h extension of Trinity ave

Sutphen John, w Elvie J. (Searl), p o Lowville, r 51, farmer 105, has 14 cows, 4 young cattle and maple orchard 400 trees

Sykes Luther B., p o Lowville, r 71, farmer, leases of George Lanpher 60

Sypher Charles E., d Kate A. (Schreer), p o Lowvile, off r 57, farmer, leases on shares of A. C. Boshart farm 184, and 28 cows, 8 acres hops

T

Talcott Gardner U., w Jennie M. (Archer), farmer with William H. Archer, leases on shares of William Archer farm 185, 6 acres hops, 20 cows and market gardener 2 acres

Tarpey Patrick, w Delia (Tarpey), laborer, owns h Trinity ave extension

Terry Nicholas, w Anna (Ralph), p o Lowville, r 16, farmer 15

Terry Peter, w Theressa (Strife), p o Castorland, r 9, farmer 100, has 17 cows, leased to his son Frank

"The Chapel," p o Lowville, r 38, open for all religious service

Thompson Eunice (Kitts), widow of Charles, 75 E. Shady ave cor Sharp

Thompson Jacob, p o Lowville, r 56, laborer

Thompson Lewis, w Amelia (Cleary), p o Lowville, r 56, laborer, h and 2 1-4 acres

Thompson Nellie Miss, r 60, domestic

Tiff Adelbert, p o Lowville, r 16, laborer

Tiff George, w Maryette (Vannater), p o Lowville, r 16, laborer

Tiff Henry, p o Lowville, r 18, laborer, and soldier of the late war

Toussaint Fred G., w Nora (Barrett), mason, bricklayer and plasterer, E Water

Toussaint Hannah (Fowler), widow of Louis, E Water

Toussaint John P., laborer, emp of A. M. Searl, E Water

Toussaint Louis F., w Hanora (Tarpey), mason

Towsley Franklin B., w A. Eliza (Kentner), p o Lowville, mail carrier, soldier in Union army 3 years, h Clinton

Towsley Lillian R. (Buck), widow of Patrick, dealer in Dr. Eli Towsley remedies, p o Lowville, h Clinton

Tuell Ella Miss, domestic, h Trinity ave
Tuell Emma Miss, school teacher, h Trinity ave
Tuell John, laborer, bds Trinity ave
Tuell Maggie Miss, domestic, h Trinity
Tuell Patrick, w Hanora (McHale), farmer 50 in High Market, h Trinity ave
Tuell Sarah Miss, domestic, h Trinity ave
Twining Cassius H., w Minnie M. (Elmer), p o Lowville, r 55, farmer, leases on shares of Charles D. Boshart farm 150 and 17 cows, 12 acres hops

V

Valin Alice (Lenahan), widow of Julian, p o Lowville, r 22, housekeeper, emp of Claude Albert
Valin Victor N., w Jennie (Kleiss), emp of J. E. Haberer, h 81 E Shady ave
Valley House, p o Lowville, r 38 cor 36 (Smith's Landing), William Back, prop
Van Namee James M., w Emaline M. (Markham), carpenter and emp of Lowville Burial Casket Co., owns res Sharp
Van Natter Albert, w Jane (Bacon), farmer on the farm of Melvina G. Klock
VIRKLER JOSHUA J., w Louisa C. (Walter), p o Lowville, r 16, farmer 200, 15 cows, 3 horses, hay grower

W

Wager Benjamin, w Frances, p o Lowville, r 55, farmer 3 1-2 and laborer
Wakefield Calvin, farmer 125, 24 cows, 7 acres hops, invalid, p o Lowville
Wakefield Elizabeth (Archer), widow of Howard, housekeeper with her brother, Howard B. Archer
Wallace John M., w Elizabeth M. (Cheney), who died Nov. 9, 1887, p o Lowville, r 9, farmer 30, has 5 grade Holstein cows
Wallace Merritt W., p o Lowville, r 7, laborer
Wallace William D., w Emily (Allen), p o Lowville, r 7, farmer 10
Walter William F., w Cora E. (Hogles), p o Lowville, r 38, farm laborer
Wanyou John L., p o Lowville, r 16, home with his daughter, Mrs. Adam Schorge
Ward Alexander R., w Catharine (Haggerty), p o Lowville,

r 43, farmer, leases on shares of C. D. Boshart farm 240, has 40 cows

Ward W. Sherman, p o Lowville, r 43, farmer with his father, Alex. R.

Warner Joseph W., w Barbara (Kirschner), p o Lowville, r 18 cor 19, farmer, leases on shares of Ira Sharp, farm and 10 acres hops, 30 grade Holstein cows, breeder of Chester White swine, and sugar orchard 500 trees

Warren Edward, w Mary A. (Main), p o Lowville, r 62, mason and farmer 32 1-2, has 4 cows and 3 head of young cattle, Jersey blood predominates, soldier Co. D., 153d N. Y., and disabled

Waters Clinton J., r 57, son of John M., laborer

WATERS HERBERT N., w Adah H. (Hartwell), p o Lowville, r 83, farmer 140, has 7 acres hops, 20 cows, and breeder of high grade Guernsey cattle, 13 head, uses the centrifugal cream separator, apiarist 100 colonies

Waters John, r 57, retired, age 87, resides with his son, John M.

Waters John M., w Mary (McHale), p o Lowville, r 87, farmer 5, has 2 acres hops, and manuf and dealer in lime, soldier Co. L., 5th N. Y. H. A., served 3 years

Waters Mary D., r 57, daughter of John M.

Water William B., r 57, son of John M., laborer

WEBSTER TRUMAN B., w Rexaville T. (Masters), p o Lowville, r 71, farmer, leases on shares of R. J. Richardson farm 170 and 30 grade Durham and Holstein cows, breeder of Chester White swine (30), manufacturer of creamery butter by use of certifugal separator

Weller Alden L., w Elizabeth C. (Kilham), farmer 200, has 30 cows, sugar rochard 600 trees

Weller Henry, w Eliza (Sackett), who died April 24, 1881, retired farmer, aged 78, was born in this neighborhood. His father, Silas, came from Mass. with an ox team and settled in the woods where P. Rice resides

Weller Henry D., w Elizabeth (Haller), p o Lowville, r 28, farmer 260, has 20 cows, sugar orchard 1,000 trees, apiarist 19 colonies

Weller Perry D., w Lois (Orndorff), p o Lowville, r 55, farmer 128 and timberland 15, has 20 grade Durham and Holstein cows, breeder of high grade Cheshire swine, grower of grain, potatoes, etc

Weller Ralph, w Celestia (Wakefield), p o Lowville, r 23, farmer 60, has 7 or 8 acres hops, 8 cows, sugar orchard 150 trees

Wentworth Caroline Miss, p o Lowville, r 58, owns with her brother, William S., 172 acres

Wentworth William S., w Harriet (Dodge), p o Lowville, r 58, farmer 172, has 24 cows

Wetmore John, w Helena (Tabolt), p o Lowville, r 22, farmer, leases of Frank Patten 125, 25 cows, sugar orchard 500 trees

Wideman Arthur L., w Lillian (Nichols), horse dealer and trainer, h 65 E Shady ave

Wilcox Emma W., p o Lowville, r 41, has farm 30

Wilcox Jonas J., w Harriet E. (Stearns), p o Lowville, r 41, farmer with his father, Lewis J., manuf of creamery butter and market gardener

Wilcox Lewis J., w Anna M. (Wickes), p o Lowville, r 41, farmer 130, and wild land 7, has 16 cows, breeder of horses (7 head), sugar orchard 900 trees, grower of apples, pears, cherries, plums and currants

Wilcox Lyman, w Martha B. (Weaver), p o Lowville, r 41, farmer 103 and in New Bremen 54, has 16 cows, 4 acres hops, 240 sugar trees

Wilcox Marcellus J., w Mary J. (Wilcox), p o Lowville, r 41, farmer 150 and meadow intervale, producing from 60 to 100 tons hay annually, 25 high grade Red Polled cows, 500 apple trees, sugar orchard 800 trees

Wilder Fred P., p o Lowville, r 38, farm laborer

Williams Charles D., commercial traveler, bds 83 Dayan, p o Lowville

Williams Emily M., daughter of Robert D. and Hester A., p o Lowville, r 41, resides with her parents

Williams Robert D., w Hester A. (Ward), p o Lowville, r 41, farmer 234, has 6 acres hops, 25 cows, 8 horses, breeder of Berkshire swine, sugar orchard 500 trees

WILSON J. EDWARD, w Roana (Wakefield), who died Dec. 28, 1887, p o Lowville, r 54, farmer 250, farm in Martinsburgh 126, has 40 grade Ayershire and Durham cows. Mr. Wilson came to this neighborhood with his father in 1845, when but 16 years old, has always been a farmer, and at the time of his marriage (1859) he settled on the farm which he had previously bought, where he still resides

Windecker William H., w Dolly A. (Goutremout), farmer owns in Harrisburgh farm 140, owns h 83 Dayan, Lowville

Woeltje William F., w Amelia (Hoffman), laborer, emp of Blackman & Slack, h Prospect

Wood Clarence M., clerk, emp of George D. Jackson, res Sharp

Wood Jerome, w Martha (Kring), p o Lowville, r 79, farmer 23, prop of feed, cider, plaster and phosphate mills

Wood John N., w Ida N. (Utley), emp of J. E. Haberer, h Trinity ave

Woodard Hannah (Laribee), widow of Jackson, boarding house, Trinity ave

Wright Adelbert R., w Fanny M. (Monroe), p o Lowville, off r 52, farmer, leases of Abel C. Bickford 120, has 22 cows, maple orchard 240 trees, 2 acres potatoes, 3 acres beans

Wright Alpheus, p o Lowville, r 55, carpenter

Y

Young Willie D., w Anna M. (Brown), farmer, leases on shares of William Crumb 70, and 16 cows, East Road

Z

Zecher Henry, emp of Lowville Burial Casket Co., bds Division

Zecher Louis, emp of Lowville Burial Casket Co., bds Division

Zecher Otto , w Catharine (Wisner), gardener, soldier in the war for our Union, h Division

LOWVILLE VILLAGE.

This village, the first incorporated in Lewis county, adopted its charter at a meeting called for that purpose, July 10, 1854. The first trustees were Joseph A. Willard, N. B. Sylvester, A. G. Dayan, S. B. Batcheller and George W. Fowler. It is situated in the beautiful valley of the Black river and is surrounded by an extensive and very fertile region of well tilled farming lands, in which "grass is king," and the dairy is the leading industry. It is celebrated for its sound and invulnerable banks (the First National and the Black River National Banks), for its flourishing academy, in existence since 1808; its well conducted graded school, numerous and well attended churches, its well conducted newspapers, three in number; its commodi-

ous county buildings (it became the county seat in 1864), andfor its successful, energetic business men. The crowning glory of this beautiful village is its superb system of water works, not excelled in this state. The water is abundant, soft, cold, pure and clear as cyrstal. It is supplied by springs in the town of Watson, nine or ten miles distant, which are situated 300 feet above the village, and the pressure is equal to 125 pounds to the square inch, and affords a fair indemnity against the ravages of fire.

(For explanations and abbreviations see page 5.)

Lowville Academy

Was granted its charter under the Regents of the University, in 1808. The school first occupied the present site of the Presbyterian church. The advantages of this building being limited, in 1825 an edifice was erected upon the present academy grounds, at a cast of $8,200. The building never proved practical, and being considered unsafe, was torn down in 1836, and the main part of the present building built. In 1861 two wings were added, forming it, in general outline, as it appears today. Since then large amounts have been expended, both within and

without, forming it into a model school and home. Throughout, the building is heated by the hot water system, and lighted by electricity. The institution has received many endowments, and has a large amount of apparatus and an excellent library. The main object of the "Old Academy" is to send forth its boys and girls, men and women, with a good academic education and a thorough preparation for college. Many of the brightest men in our legislative halls trace their inspiration from Lowville Academy. Its faculty is: Lincoln E. Rowley, Principal, Latin and History; Bryan O. Burgin, C. E., Vice-Principal, Mathematics and Drawing; Caroline M. Dithridge, A. B., Preceptress, Greek and Latin; Elizabeth L. Young, Science and German; Josephine M. Taylor, Oratory, Voice and Physical Culture; Charles N. Lanpher, Piano and Organ; Mary N. Cox, Librarian and Instructor in English. Its officers: Horace Bush, President; William R. Adam, A. M., Secretary; Amasa S. Stoddard, Treasurer.

A

Abell Henry C., w Sarah C. (Boshart), bookkeeper, emp of First National bank, 56 State

Academy, Lowville, chartered 1808, Lincoln E. Rowley principal, location State

Adams William R., A. M., A. B., w Melissa (Mills), retired teacher, principal of Lowville academy 31 years, and has had a business connection with that institution 54 consecutive years

Ager Rose (Stukley), widow of William, laundress, 16 Bostwick

Alexander Frank, w Mary (Ling), painter, River

Alexander Harriet M., emp of Lowville Asbestos Burial Casket Co., bds River

Alexander Leonard, w Jane (Tuttle), has farm in Martinsburgh 127, 10 cows and steam saw mill, h River

Allen Anna A. (Grupe), widow of Emory, dressmaker, 5 Bostwick

Allen I. Dwight, w Edith C. (Lang), clerk, 37 Stowe

Allen Ira W., w Anna M. (L'Huillier), painter and paper hanger, 42 Shady ave

Allen I. W. Mrs., dressmaker, 42 Shady ave

Allis John, w Laura A. (Wood), prop with Fowler Bros. of patent the Allis Device for watering stock in the stall, 26 Park ave

Allen William J., w Mary E. (McGovern), builder and surveyor, Trinity ave

Altinere Celia C. Mrs., domestic, Kellogg block (up stairs)

Altinere Emma L., dressmaker, Kellogg block
Altinere Florence E., domestic, emp of James A. Mareness, Kellogg block
Ammon John D., w Kate M. (Harkens), laborer, emp of J. E. Haberer, 1 Stewart
Anderson Fannie E. (Macoy), widow of Albert, 33 Dayan
Andrus Frank S., w Augusta (Boardman), painter, 51 Shady ave
Andrus Levi H., w Martha (Williams), retired farmer, 51 Shady ave
Arnold Conrad J., w Mary L. (Zacher), carpenter, emp of Sheley & Son., 27 Trinity ave
ARTHUR ALFRED, w Mary E. (Bingham), farmer 370 and 52 cows. His father, Levi Arthur, came to Martinsburgh in 1802 and settled in the woods on the farm now owned by the widow of his son, Levi, 47 Park ave
Arthur Bradford H., son of Franklin H., law student, 45 Park ave
Arthur Clara B., clerk, emp of V. L. Waters, 18 Bostwick
Arthur Esther A. (Glascow), widow of Edwin J., who died May 4, 1894, owns res 17 Trinity cor Park ave
ARTHUR EUGENE, w Flora (Adams), (Arthur & Tedmon), farmer 260, 40 cows, 55 Park ave
Arthur Flavius M., son of Elisha, a pioneer of Martinsburgh, retired farmer, owns 175 on r 81, has 26 cows, 400 sugar trees, res with W. H. Morrison, 22 Dayan
Arthur Franklin H., retired farmer, owns farms aggregating 550, and 70 cows, 45 Park ave
Arthur Horatio Rev., w Eliza A. (Ross), owns north half of Star block and a res on Campbell street, 131 Main
Arthur Jessie E., daughter of William, student, owns h and lot occupied by her parents and 4 acres, Shady ave cor E Road
Arthur Mealus, w Maria (Rifenburk), cattle dealer, 18 Bostwick
Arthur Nicholas, w Mary A. (Dorety), 41 Shady ave
Arthur Redexsa M., teacher, bds 50 Shady ave
*ARTHUR & TEDMON (E. A. & F. L. T.), wholesale and retail dealer in flour, grain, feed, baled hay, salt, lime, cements, shingles, lath, etc., 26 Shady ave
Arthur William, w Elizabeth (Reynolds), retired farmer, Shady ave cor Park ave
Ashback Bros. (Jacob and Gottlieb), farmers, have in Lowville and Harrisburgh 270 and 35 cows, 189 State
Ashback Gottlieb (Ashback Bros.), 189 State

ARTHUR & TEDMON,

OF LOWVILLE, N. Y.,

Carry constantly in stock the best grades of Spring and Winter Wheat Patent Flours, Graham and Buckwheat Flours, Bolted Meal and Pastry Flours, and sell them . . . . . .

Cheaper than they can be bought at Retail elsewhere in Lewis County.

Arthur & Tedmon's location on the railroad track at Lowville depot, and their two large store houses enable them to buy in large quantities when the market favors and save costs of handling which others have to pay. Think this over and when in want of Meal and Feed call on them. They also sell Building Material at favorable prices—Inquire price when in town.

Arthur & Tedmon sell High-grade Phosphates and Fertilizers, a number of cars a year, guaranteed to give their customers higher and better analysis than can be obtained of others, at the lowest possible price; watch their offerings and you are sure to get full value when you buy fertilizers.

Arthur & Tedmon are the Lewis county headquarters for Flour, Feed, Grass and Clover Seeds, Seed Grains, Barley, Oats, Peas and Corn; also Salt, Sewer Pipe, Land Drain Tile, Portland and Rosendale Cements, Water Lime, Richville Lime, Patent Prepared Mortar, Brick, Plastering Hair; besides all grades of Shingles, Lath, Baled Hay, Land Plaster, Empire Drill, N. Y. Champion Hay Rake, Sister's Animal Bone Fertilizers.

ARTHUR & TEDMON, Lowville, N. Y.

Ashback Jacob (Ashback Bros.), and owns 2 acres, 189 State
Ashback Rose Miss, housekeeper, 189 State
Atkins James T., w Helen B. (O'Horo), carpenter and owns 50 acres, 12 River
AUSTIN WILLIAM D., w Catherine (O'Keefe), dealer in fresh and salt meats, lard, hams, sausages, oysters and poultry, State cor Dayan, h Dayan

B

Baar Bridget, widow of N. Robert, who died April 11, 1894, owns res 4 and 6 Elm
Babcock H. Allyn, student, 61 Park ave
Babcock H. Katharine (Smith), widow of William L., res 61 Park ave
Babcock Lewis E., clerk, emp of William Lenox & Son, 61 Park ave
Babcock Lewis W., w Elizabeth A. (Schindler), upholsterer, 164 State
Back Caroline, widow of Elisha, 30 River
Back Lena J., milliner, 30 River
Bacon Lucinda J., Mrs., domestic, 33 Valley
Bacon Maturon L., well driller, emp of E. E. Foot, 33 River

BLACK RIVER
NATIONAL BANK OF LOWVILLE

Established 1879.

CAPITAL ..... $ 50,000.00
SURPLUS AND PROFITS 55,000.00

CHARLES P. LEONARD, President.
FARNAM J. BOWEN, Vice-President.
FREDERICK S. EASTON, Cashier.

Receive accounts of firms, individuals, etc., and offer to depositors every facility which their balance, business and responsibility warrant, within the lines of conservative and prudent banking. Issue drafts upon all of the important cities of Europe and the Orient; also letters of credit available in all parts of the world. Will execute orders for the purchase of stocks and bonds in the New York market. Sell passage tickets to and from foreign ports via the White Star Steamship Line. Correspondence invited.

CHAS. D. BOSHART, President. EDWARD H. BUSH, Cashier

The First National Bank

OF LOWVILLE.

Capital $50,000. - - - - Surplus $100,000

LOWVILLE, N. Y.

Baker Adelbert B., emp J. E. Haberer, 14 DeWitt
Baker Mary (Wirthley), widow of Barney, keeper of boarders, 14 DeWitt
Baldwin Jessie (Ross) (Mrs. John), housekeeper, 17 Easton
*BANK, THE BLACK RIVER NATIONAL, of Lowville, organized in 1879, capital $50,000, surplus $10,000, undivided profits $44,000; Charles P. Leonard, pres.; Farnam J. Brown, vice pres.; Frederick S. Easton, cash'r; George Sherwood, teller
*BANK, THE FIRST NATIONAL, of Lowville, was chartered in 1865, capital $50,000; Charles E. Boshart, pres., and Edward H. Bush, cashier, has undivided profits $107,000 and a surplus $10,000
Bannon Edward W., w Julia (White), 1 acre, laborer, Clinton
Bardo Alice B. Miss, home with her aunt, Mrs. Henry Schraub, 38 Dayan
Bardo Christopher C., w Sarah C. (Thinston), carpenter, emp of Asbestos Burial Casket Co., Dayan
Bardo Jay C., son of C. C. Bardo, law student, Dayan
Barney Jennie, widow of Edward (Barney & Reed), Shady ave
Barney & Reed (Mrs. Jennie Barney and Miss Mary Reed), five and ten cent store, 3 Shady ave
Barrett Fred G., jeweler, bds E Road
BATEMAN CARROLL H., w Jennie S. (Ruggles), proprietor of the Kellogg House, rates $2 per day, hot water, heat, first class livery attached, State
Bateman John P., harnessmaker, emp Loren E. Keller, bds 6 Stewart

BATEMAN RUSSELL E., w Fannie A. (Pierce), (Stoddard & Bateman), Clinton
Beach Josephine L., daughter of the late Hon. Nelson J., 8 DeWitt
Belnois P. James, w Lillian M. (Wickham), janitor of court house, Elm cor State
Benedict & Co. (John and K. E. Benedict), general fire ins., 108 State (up stairs)
Benedict John (Benedict & Co.), 108 State
Benedict Katherine E., widow of S. Miller (Benedict & Co.), 108 State
Bennett Charles E., w Elizabeth (Raymond), dealer in groceries, crockery, glassware, etc., 131 State, h 25 Church
Bickford William, w Rosa (Troxler), retired, has 2-3 interest in farm 100 and 14 cows in Harrisburgh, Bostwick cor State
Bier Dora, waiter, emp Kellog House
Bigness Albert, laborer, bds Stowe
Bigness Joseph, butcher, emp of E. E. Williams, Valley
Bigness Lucy, widow of Eli, 6 Stowe

LOWVILLE GRANITE AND MARBLE WORKS

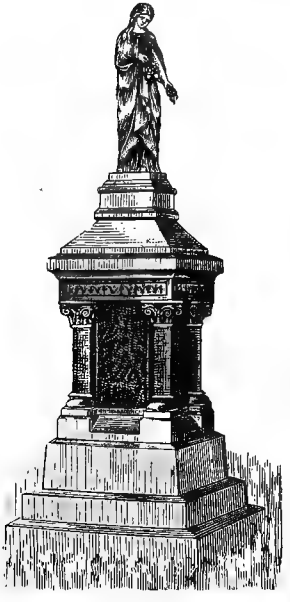

Monuments, Headstones, Tablets, Etc.,

Of the finest quality of American and Italian Marble, and all kinds of Scotch and American

GRANITE

Those intending to purchase, will do well to call and get prices before buying of some traveling agent, whose commission must be added to cost of work.

OFFICE AND WORKS: Shady Avenue, near Depot

H. C. BINGHAM

Bingham Charles W., breeder of pure blood fancy fowls, 47 Park ave

Bingham Eunice (Tuttle), widow of Alexander O., resides with her daughter, Mrs. Alfred Arthur, 47 Park ave

*BINGHAM HOWARD C., w Frances L. (Moore), dealer in granite and marble and all kinds of cemetery work, owns farm 300, 5 cows, and 15 head young stock, 24 1-2 Shady ave, h 22 Park ave

BLACKMAN GILBERT A., w Olivia M. (Crouch), deceased Dec. 17, 1891, (Blackman & Slack), and owns farm 60, and 18 acres hops in Denmark, h Park ave

*BLACKMAN & SLACK (G. A. B. and H. W. S.), dealers in coal and wood, plumbers and dealers in plumbers' supplies, 11 Shady ave

Bliss Amos, w Kate (Amane), blacksmith, general custom work, deals in carriages and sleighs, State, h Jefferson

Blodgett Cordon R., w Jennie (Younger), traveling salesman, emp of Lowville Burial Casket Co., 33 Park ave cor Trinity

Bloseur Frank J., w Josephine F. (Gerard), sawyer, emp of John E. Haberer, 4 Church

Boshart Albert C., w Caroline (Moshier), dealer in agricultural implements, 35 Shady ave, h do

Boshart Alfred G., w Harriet M. (Mills), dealer in farm produce and farm implements, 1 Shady ave, h Park ave

Boshart Barbara (Bush), widow of Henry, 42 Shady ave

BOSHART CHARLES D., w Margaret (Quakenbush), owns about 3000 acres of farming lands; 65 acres of hops, 250 cows, 30 sheep, has served as supervisor of Lowville 19 years, is president of the First National Bank of Lowville, 26 State

Boshart John M., w Ella P, (Pfeiffer), manufacturer of cigars, factory No. 62, deals in groceries, 35 Shady ave, h Shady ave cor Park ave

BLACKMAN & SLACK,

Dealers in Wrought, Cast, Galvanized and Lead Pipe. Full Stock of Plumbing Supplies, also Dealers in Both Soft and Hard Coal. Highest Prices Paid for Wood Pulp.

SHADY AVENUE, ... LOWVILLE, N. Y.

Boshart Mary A., widow of Garret, 138 State
Boshart Nellie M. E., daughter of Charles D., 26 State
Boshart William, farmer, owns in Jefferson county 110, has 13 cows, home with his brother, Charles D., 26 State
BOSTWICK GEO. W., w R. Belle (Wilson), dealer in flour, feed, meal, grain and salt, patent flours a specialty, 9 Shady ave, h 25 Park ave
Bostwick Ledett A., w Mary E. (Morse), postmaster of Lowville and farmer, Trinity ave
Bosworth Frank E., w Delia (Keegan), laborer, 2 Stewart
Botting Rosa, tailoress, emp of Hesler & Elliott, Cascade ave
Botting William R., w Rosa (Smith), laborer, 4 Cascade ave
*BOWEN FARNAM J., w Sarah F. (Sterling), dealer in all kinds of farm produce, grass and clover seed and dairy supplies, 18 Dayan, h 49 do
BOWEN JAY S., w Georgianna (Beach), with his father, F. J. Bowen, 49 Dayan
Bowen Jesse F., w Addie (Northrup), cigar packer, emp of J. M. Boshart, 35 Shady ave
Bowman Anna J. Miss., 63 Shady ave
BOWMAN FRANK, attorney and counsellor at law and notary public, office 118 State (over Bush's drug store)
Bowman James, w Elizabeth I. (Elliott), 175 State
Bowman William H., machinist, emp of Lowville Iron Works Co., 164 State
Bradt S. Louisa, widow of Norman, deceased, Dec. 12, 1894, 190 State

FARNAM J. BOWEN,

PRODUCE COMMISSION MERCHANT

—DEALER IN—

Butter, Cheese, Maple Sugar and Syrup, and Dairy Supplies. Also Carries a Full Line of All Kinds of Grass and Clover Seeds.

Farnam J. Bowen, - - - 18 Dayan Street

LOWVILLE, N. Y.

Brahmer Frank E., clerk, emp of his father, John, 14 Park ave
Brahmer John, dealer in boots, shoes and rubbers, 87 State, h 14 Park ave
Brahmer John A., clerk, emp of his father, John, Park
Bramley Alexander, w Helen D. (Austin), pastor of the First M. E. church of Lowville since April, 1893, State
Branon Catharine, widow of John, home with her daughter, Mrs. Henry D. Smith, 15 Valley
Breen William B., w Sarah J. (Graham), lawyer, admitted to practice October, 1876
Brigham Harriet P. (Davenport), widow of Stephen, who died Nov. 28, 1892, 12 Shady ave
BRONSON D. DORRANCE (Bronson & Snyder), bds 42 State
Bronson Mary Louise, daughter of Dr. Bronson, 62 State
BRONSON MILES H., w Mary (Dorrance), homeo. physician, office and res 62 State
*BRONSON & SNYDER (D. Dorrance B. and Fay C. S.), dealers in drugs, medicines, perfumery, old fashioned dye stuffs, glass, paints, oils, etc., 89 State
Brooks Arthur R., son of Wallace T., clerk, emp of Wm. Lenox & Son, 146 State
Brooks Eva E., daughter of Wallace T., teacher of music, 146 State
Brooks House, John Keib prop, 117 State
Brooks Wallace T., w Alvira E. (Arthur), 146 State
Brown Daniel E., w Martha R. (Seymour), manuf of heavy and light sleighs and market gardener, soldier 2 years in 5th N. Y. Heavy Artillery, Stowe
Brownell Henry H., w Anna C. (Erhardt), machinist, emp of — Sheley, 7 No. 3 Road
Bruce Edwin J., w Kittie (Hoburn), traveling salesman, 78 Shady ave cor Sharp

Attention!

A Full Line Drugs, Chemicals, Patent Medicines, Perfume, Dye Stuffs, Chest Protectors, Trusses, Etc.,

CAN ALWAYS BE FOUND AT

Bronson & Snyder's Pharmacy, Lowville, N. Y.

We also carry an Immense Stock of Ready Mixed Paint, Brooklyn White Lead, Colors, Linseed Oil, Glass and Putty. We are Headquarters for Fishing Tackle, Ammunition and Sporting Goods.

Bronson & Snyder, Druggists and Pharmacists, Lowville, N. Y.

Bruce Effie B., milliner, home with her father, James E., 78 Shady ave cor Sharp
Bruce James E., w Lucy A. (Williams), dealer in wagons, carriages, sleighs, cutters, harnesses, blankets, robes, etc., owns farm 118, State cor Elm, h 78 Shady ave cor Sharp
Bruce Robert W., w Charlotte (Elliott), blacksmith, 175 State, shop off Dayan
Bullivant Joseph N., emp of T. B. Basselin at Castorland, 20 DeWitt
Bullivant Samuel O., w Julia A. (Lighte), overseer of bark peeling in West Virginia for the U. S. Leather Co., 20 DeWitt cor Bostwick
Bullivant Walter S., emp in the lumber yard of T. B. Basselin at Castorland, 20 DeWitt
Bullock William, w Jennie L. (Hulburt), policeman and village night watch, Cascade ave
Burdick Albert L. C., merchant, home with his father, L. C., Main
Burdick Charles M., student, Williams College, senior class of 1895, home with his father, L. C., Main
BURDICK LUTHER C., w Sarah M. (Stephens), dealer in dry goods, gents' furnishings, clothing, hats, caps, boots, shoes and groceries, 77 Main, h Main
Burke Frank D., w Minnie E. (Lane), dealer in live stock, 183 State
Burke Hiram L., w Ursula M. (Smith), laborer and Adirondack guide, 39 Bostwick
Burke James, w Margaret H. (Morrison), laborer, owns h and lot, soldier in the 26th N. Y. Cavalry, 11 Valley
Burke Jennie A., clerk, emp of F. H. Hews, 11 Valley
Burke Mary, widow of James B., 5 Jackson
Burke Patrick, soldier Co. H., 97th N. Y., 33 Bostwick
Burlingame Charles F., w Sarah M. (Burlingame), carpenter, soldier Co. B., 186th N. Y., Valley
Burns Patrick H., w Kate (Ryan), carpenter, emp J. E. Haberer, 8 Highland ave
Burt Julia (Daley), widow of Russell, 24 Park ave
BUSH EDWARD H., w Harriet R. (Bostwick), cashier of First National Bank of Lowville, and county clerk 6 years, State
Bush Harriet E. Miss, daughter of Mary, 15 Dayan
*BUSH HORACE & SON, druggist and pharmacists, 118 State

HORACE BUSH & SON,

Druggists and Parmacists

And Dealers in All Standard

PHARMACEUTICAL PREPARATIONS!

"The BEST is always the cheapest."

LOWVILLE, N. Y.

STAFFORD'S SARSAPARILLA

Is the Best.

So acknowledged by all who have used it.

For Sale by all Druggists and Dealers in Patent Medicines. Price $1.00 per Bottle, or Three Bottles for $2.50. If your dealer does not keep it send $2.50 to

Horace Bush & Son, Druggists, Lowville, N. Y.

And they will send three bottles—express prepaid.

BUSH HORACE, w Ellen P. (Hodge), (Horace Bush & Son), farmer 140, 20 cows, hop grower, 10 acres, 13 Trinity ave

Bush Louis, emp of Arthur & Tedmon, bds Strife House

Bush Mary (Snell), widow of George, owns interest in homestead in Harrisburgh of 200 acres, and res at 15 Dayan

BUSH WILLIAM T. A. M., w Harriet B. (Settle), (Horace Bush & Son), 13 Trinity ave

Butts Ann J. (Evans), widow of Edwin C., 17 River

BUTTS CHARLES E., son of Edwin C., who died Sept. 21, 1889, clerk, emp of J. A. Mareness, has sold groceries the past 18 years, is town collector of Lowville, home with his mother, 17 River

Butts Edward W., w Elizabeth (Traxel), general blacksmith, River, h Railroad

Butts Edwin C., baggageman , 17 River

Butts Harry J., w Cora M. (Hartley), tinsmith, 19 River

Bux Fred O., w Bertha (Hermann), supt of the varnish shop of J. E. Haberer, Forest ave

C

Callahan James, aged soldier of the late war, 5 Cedar

Callahan Peter, w Mary (Kenelly), laborer, 44 Valley

Calver Anna, dressmaker, bds Shady ave

Campany Sila J., school teacher, 18 DeWitt

Campbell C. Louie, blacksmith, emp of Amos Bliss, bds Cascade ave cor Jefferson

CAMPBELL GEORGE W., w Elizabeth (Kitts), blacksmith, owns farm 167 and 22 cows, leased to Wm. H. Reed, Cascade ave cor Jefferson

Campbell Harry L., with his father, James T., 176 State

CAMPBELL JAMES T., w Carrie E. (Campbell), contractor of railroad and canal work and builder, owns farm 200, 30 cows, 176 State

Cannan John, w Mary (McCrea), jobber in lumbering and peeling bark, 34 Bostwick

Carroll Edward L., w Jane E. (Murphy), ex-deputy sheriff, emp of B. B. Miller, 44 Shady ave

Carroll John, w Mary M. (Burkart), tinner and plumber, emp of J. H. Tulley, 4 Highland ave

Carter Charles D. V., w Nellie (Beechley), job printer in all its branches, 86 Main (up stairs), h Main

Carter George W., w Ida E. (Green), photographer and owns farm 7 1-2 and house in New Bremen, gallery over Kirley & Galloway's store, res do

Carter Ida E. (Mrs. G. W.), artist, State
Carter J. Madison, w Lucy (O'Hara), mason and dealer in mortar, 167 State
Carter Luman H., w Frances A. (Stephens), mason, owns stone quarry, veteran of late war, River
Carter Mary L., housekeeper, 167 State
Cary Frances A. (Butts), Mrs., laundress, 71 Park ave cor Water
Cary Frank, stationary engineer, 40 Valley
Casler Alice A. (Mrs. James D.), dressmaker, State cor Water
Casler James D., w Alice A. (Ferguson), landscape gardener, State cor Water
Chaffin Alvin B., res 5 Smith block
CHAMBERS H. PRESCOTT, w Mary E. (Leonard), dentist, in practice in Lowville since Jan. 1, 1863, 92 State, h 10 Clinton. Mr. Chambers enlisted a private in 7th N. Y. Cavalry, returned with rank of first lieutenant
Chase Fred C., w Ina E. (Young), stationary engineer and electrician, 24 Smith block
Chase Ina E. (Mrs. Fred C.), dres sand cloak maker, employs from one to three hands, 24 Smith block, State
Chatfield Alfred C., w Margaret S. (Lallier), musician, 8 Cedar
Chubb Martin, carpenter, bds 19 Water
Church William E., w Sarah M. (McGovern), tinner, emp of Fowler Bros., Campbell
Clements Nancy B., widow of Isaac, owns farm 125 in South Rutland, resides with her daughter, Mrs. H. C. Oatman, 148 State
Cline Barbary, dressmaker
Close Adam, w Mamie (Davis), (Close & Horden), 83 Shady ave
Close & Horder (Adam C. and Joseph H.), barbers, Ruscoe block, State
Coats William R., w Maria L. (Babcock), carpenter, emp of E. D. Sheley & Son, 12 DeWitt
Coe Calvin J., w Hannah E. (Wirthley), machinist, emp of Iron Works Co., 28 Trinity ave
Coffey Helena, dressmaker, bds 34 Shady ave
Coffey James, w Catharine (Kelley), laborer, 34 Shady ave
Coffey James Jr., butcher, emp of W. D. Austin, bds 34 Shady ave
Coffey James P., butcher, emp of W. D. Austin, bds Shady ave

Cone Arthur, hostler, emp Brooks House
Cone Clinton C., teamster, bds Brooks House
Cone Orrin A., w Frances H. (Pratt), bds Brooks House
Conger William P., w Ida S. (Evans), jobber of watches and jewelry, 6 Park ave
Conover John, retired, aged 85, home with James T. Galvin, 8 Collins
Cook Albert A., w Elizabeth F. (Gilroy), printer, emp of the Journal and Republican, 8 1-2 Valley
Cook Frank H., w Ella M. (Marmon), blacksmith, emp Lowville Iron Works Co., 39 Stowe
Cook Herman A., w Carrie J. (Carter), miller, emp of G. V. Morrison, River
Cook Nathan, w Mary (Smith), laborer, soldier 26th N. Y. Cavalry, 50 Valley
Cooke Augustus, cigarmaker, emp of J. M. Boshart, bds Brooks House
Cooke Oscar H., w Ida E. (Dolliff), salesman, emp of Grand Union Tea Co., 27 Bostwick
Copeley Mary (Phillips), widow of Samuel, 8 Stewart
Corcoran Fred, clerk, bds 44 Shady ave
Corcoran Lillian A. Miss, clerk, emp J. A. Mareness, bds 44 Shady ave
Coyle William H., w Margaret (Quilty), carpenter, 5 Stewart
Crandall Anna A. (Bateman), widow of Frank L., proprietor of a boarding house, 6 Stewart
Crandall Edward H., w Elizabeth A. (Forsythe), disabled soldier of Co. K., 111th N. Y. Vol., participated in many battles, received a gunshot wound in his neck, and was a prisoner in Andersonville and Libby prisons, 19 State
Crandall Fremont, carpenter, emp of J. E. Haberer, 11 DeWitt
CRANE FREDERICK A., w Eliza D. (Tanner), physician and surgeon, graduated from Bellevue Hospital College in 1866, settled in Lowville in April ensuing, office and h 132 State
Crane H. Louise, resident, 113 Main
Crofoot Mary B. (Kilham), widow of Elisha, 10 Collins
CROSBY ALEANDER H. HON., w Addie (Macoy), physician and surgeon, commenced practice in Martinsburgh January, 1862, removed 1867, March 1, to Lowville, where he is still in practice; was member of Assembly in 1876; in 1877-78 member of the Democratic

State Central committee, and 1878 member of the Democratic State Executive committee; now secretary of the Board of Pension Examiners. For the past 20 years he has been called in the courts of Lewis and adjoining counties as a medical expert witness in important criminal cases; office Shady ave, over Lowville Times office, res 25 Dayan

CROSBY MONROE P., w Eliza B. (Pott), physician and surgeon, graduated from the medical department of the University of Buffalo, class of 1891, enlisted in late war as private, served 2 years and returned as first lieutenant, office Stoddard block, h 64 State

Crouse Albert, w Margaret (Artz), emp of J. E. Haberer, 7 DeWitt

Crouse Margaret Mrs., tailoress, emp of Lenox & Son, 7 DeWitt

Cummings Charles W., w Lillian A. (Hubbard), laborer, emp of G. W. Bostwick, 29 Bostwick

Cummings Wilson, carpenters' helper, bds 29 Bostwick

Cunningham Bridget, widow of Christopher, home with her daughter, Mrs. J. C. Heiler, 9 Highland ave

Curtis Emory B., w Maria L. (Stevens), retired farmer, owns 106 in Martinsburgh, has 16 cows, State

Curtis Julia A., widow of Charles H., 26 Stowe

Curtis Lyman S., w Daphne (Balcom), retired farmer, owns 150, 30 cows, 179 State cor Jackson

D

Dale John, stenographer, typewriter and clerk of Surrogate's court, bds 1 Park ave

Dana James H., w Ella E. (McDoniels), (Dana & Ross), 22 Jackson

Dana & Ross (James H. D. and Henry M. R.), carpenters, jobbers and builders, 22 Jackson

Darling William Mrs., dressmaker, State, over Democrat office

Darling William W., w Abbie (Oberton), blacksmith, emp of P. Klett, State, over Democrat office

Davenport A. Clark, w Ella A. (Wallace), clerk, emp R. J. Easton & Co., owns undivided interest in Davenport homestead, 240 acres, Park ave

Davenport Ashley W., w Sarah E. (Pollard), traveling agt for the McCormick Mower and Harvester Co., dealer in potatoes and owns farm 115, 20 cows, hop grower 7 acres, 13 Park ave

The Place to Buy Hardware

—IN—

STOVES AND RANGES,
FURNACES,
PUMPS,
TINWARE,
SYRUP CANS,
SAP PANS,
SUGAR MOULDS,
BARBED WIRE,
CABLE WIRE,
ANIELED WIRE,
AGRICULTURAL IMPLEMENTS,
SPRING TOOTH HARROWS,
LEVER CULTIVATORS,
WING HILLERS,
SHOVEL PLOWS,
DEER RIVER AND COPENHAGEN STEEL PLOWS,
CLIPPER HAY RAKES,
BUCKEYE MOWING MACHINES.

AND A FULL LINE OF

BUILDERS' SUPPLIES, WIRE AND CUT NAILS

AND ALSO PREPARED TO DO

All Kinds of Job Work, Roofing, Etc.

CALL AND GET MY PRICES BEFORE YOU BUY.

E. A. Davis, No. 7. State Street, Lowville, N. Y.

Davenport A. Clark Mrs., proprietor of boarding house, 30 Park ave
Davenport L. Charles, w Grace E. (Boshart), lawyer, admitted to practice May, 1891, 37 State cor Dayan, h 29 Park ave
Davis A. Erwin, w Mary E. (Bowen), printer, emp of Journal and Republican, Valley cor Coscade ave
Davis Carrie E. Miss, clerk, bds Valley cor Cascade ave
*DAVIS EDGAR A., w Cora B. (Van Antwerp), dealer in hardware, stoves, builders' supplies and agricultural implements, 107 State, h Sharp
Davis Frank N., w Kate A. (Markham), janitor of the graded school and laborer, 23 Campbell
Davis Hannah (Crandall), widow of William, home with Mrs. C. C. LeWarne, 22 State
Davis Hannah, widow of Lewis, Valley cor Cascade ave
Dean Delevan D. Rev., w Henrietta G. (Gillespie), pastor of the Baptist church of Lowville since May 1, 1884, res parsonage, 19 Shady ave
Debarbaire John, w Rosie (———), dealer in confectionery and newspapers, postoffice, h rear of postoffice
Demming Harriet, widow of Ruel, 164 State
Dence John D., clerk, emp of V. L. Waters, bds Railroad Hotel
DENSLOW GEORGE, w Electa T. (Cooper), deputy sheriff and jailor, owns farm in Leyden 150, has 30 cows and breeder of high blood Wilkes Hambletonian horses, 141 State
Dent Maud L., resides with the family of G. W. Fowler, 11 Elm
DeVoe Alexander (Stillman & DeVoe), master of Lowville lodge No. 134, F. & A. M., 21 W Campbell
DeVoe Clara A. B., housekeeper for her father, Alexander, 21 W Campbell
DeVoe Orrilla (Sutherland), widow of Peter, 15 Bostwick
Dietler George, carriage trimmer and harnessmaker, emp P. Klett, bds do, State
Dodge Ella L. Miss, daughter of Orphana K., 29 Dayan
Dodge Orphana K. (Murray), widow of John D., has boarders, 29 Dayan
*DOIG BROS. (Charles K. and Frank C.), druggists, State cor Shady ave
DOIG CHARLES K. (Doig Bros.), Shady ave cor Doig
DOIG FRANK C., w Kate (Jones), (Doig Bros.), manager of Asbestos Burial Casket Co., Shady ave cor Doig

Doig Bros.,
Druggists, and Dealers in
Paints, Oils and Glass.
Lowville, N. Y.

Dolan Bridget, cook, emp Railroad Hotel
Doody Edward, laborer, bds 2 Church
Doody Eliza E. Miss, housekeeper, 2 Church
Dority Ida, domestic, emp of E. E. Fowler, 21 Trinity ave
Doud Horace G., w Marinda (Howell), dealer in musical instruments and sewing machines, 133 State, h 15 Campbell
Doud Julia A., widow of Hiram C., who died Oct. 10, 1894, resident, 9 Campbell
DOUGLASS CHARLES E., w Esther H. (Bacon), physician and surgeon, graduated from Long Island Medical College in class of 1873 and from Jefferson Medical College in 1882, has practiced his profession 30 years, and in Lowville the last seven years. Office Ruscoe block, h 32 State
Dunaway Hattie M. Miss, dressmaker, bds 11 Bostwick
Dunigan Peter, 86 years, 11 Clinton
Dunn Kate E., widow of William, dressmaker, 2 Church
Dunn Mary A., tailoress, emp of William Lenox & Son, 8 Highland ave
Dunn Patrick, w Bridget (McGrath), retired farmer, 8 Highland ave
Dunn Thomas E., barber, emp of W. F. Garett, bds 17 Stowe
Dunnigan Henry P., w Mary (Sullivan), carpenter and builder, 10 Valley

E

Eames Howard, emp of J. E. Haberer, bds 7 Church
Earnshaw Albert F., son of Rev. J. Westby, theological student, 46 State
Earnshaw J. Westby Rev., w Annie D. (Adams), pastor of the First Presbyterian church since October, 1886, and contributor to religious periodicals and reviews, 46 State

EASTON FREDERICK J., w Anna S. (House), cashier of the Black River National Bank
Easton Gilbert R., w Ettella R. (Barrett), (R. J. Easton & Son), owns res on Park ave, resides Dayan cor Easton
Easton R. J. & Son, produce commission merchants, dealers in butter, cheese, hops, potatoes, maple sugar, etc., and hop growers 17 acres, 114 State
Easton Russell J., w Jane (Rogers), deceased Feb. 4, 1894, (R. J. Easton & Son), farmer 250, sugar orchard 500 trees, 40 cows, 17 acres hops, Dayan cor Easton
Edmunds Emily, resident, 3 E Road
Egbertson Harrison, w Mary M. (Rundell), bookkeeper, 17 Collins
EGLETON WILLIAM H., U. S. claim attorney and justice of the peace, the trial justice of the town, 102 State, bds Hotel Windsor
Eldred Elizabeth, widow of Albert, seamstress, emp of Hesler & Elliott, 74 Main (up stairs)
Eldred John, w Carrie (Ballar), manuf and dealer in confectionery, wholesale and retail, 7 Kellogg block, res do
ELLIOTT CHARLES G., w Phila (Sears), (Hesler & Elliott), State
Elliott John H., invalid, home with his daughter, Mrs. Robert Bruce, 175 State
Elliott William, w Mary (Higgins), prop Keegan Hotel, 32 Shady ave, h Shady ave
Ellis Jesse L., w Gertrude A. (Baker), barber, emp of Peter Morgenstern, 14 DeWitt
Erhardt Catherine E., widow of Michael, 7 No. 3 Road
Evans Jennie (Fuller), widow of William, owns h 55 Shady ave
Everard George, blacksmith, emp P. Klett, bds do
Everett C. Bert, w Edith M. (Rowley), barber, bds 140 State

F

Fairbanks Arthur B., w Minnie A. (Cranker), stationary engineer, emp of Electric Light Co., Cedar
Fairbanks R. Sadie Miss, clerk, emp of Henry F. Weber & Co., bds 1 Cascade ave
Fairbanks Sarah, clerk, emp Henry Weber & Co., bds Cascade ave
Fefee Gilbert H., w Emma L. (DeVoe), traveling salesman, 15 Bostwick

Feisthamel Lena Miss, dressmaker, up stairs, Fowler block, Dayan
Feisthamel Marion, widow of John, dressmaker, 49 Dayan
Fetterly Emma A., dressmaker, h 16 Cascade ave cor Jefferson
Fetterly Nelson J., w Emeline (Austin), painter and paper hanger, 16 Cascade ave cor Jefferson
Finch DeWitt C., w Emeline E. (Sterling), printer and court crier, 152 State
Finch Minnie M., daughter of DeWitt C., superintendent of millinery store for Graham & Gasser, 152 State
Fish Cyrus A., w Ida F. (Hamilton), carpenter, No. 5 Smith block, State
Fish Edward J., w Fannie C. (Austin), teamster, has 2 horses, 39 Water
Fisher Loren P., w Helen S. (Taylor), 31 River
FITCH BROS. (Deloss A. & Manning E.), dealers in furniture, undertakers, embalmers and funeral directors, 125 and 127 State
FITCH DELOSS A., w Gertrude (Pelton), (Fitch Bros.), 93 Trinity ave
Fitch Lamont D., w Elizabeth M. (Richter), clerk and bookkeeper, 3 Collins
FITCH MANNING E. (Fitch Bros.), bds 93 Trinity ave
Fitch Russell W., retired farmer, bds 93 Trinity ave
Fitch Warren R. Rev., w Edna L. (Arthur), who died Feb. 13, 1895, clergyman of the M. E. church, treasurer of Thousand Island park, and of the village of Lowville, late editor and proprietor of Lowville Times, 46 Dayan
Fitch W. Fayette, bookkeeper, emp of Fitch Bros., bds 93 Trinity ave
Flynn Charles, stationary engineer, 22 Valley
*FOOTE ALDIS D., prop of the O. P. C. G. (a grocery store), Dayan
FOOT DUANE D., w Margaret (Evans), farmer, owns three or four farms aggregating 566, has 78 cows
Foot Ellis E., w Emma (Shoemaker), dealer in wind mills, pumps, water supply materials, and well borer for water, oil or gas, State, h State cor Campbell
*FOOTE JOHN B., w Ada F. (Mancell), dealer in agricultural implements, wooden pumps, belting, etc., 139 State cor Elm, h 190 State
Forsythe James, w Mary (Hannah), retired farmer, soldier Co. I., 5th N. Y. Heavy Artillery, served three years, 14 No. 3 Road

A. D. FOOTE, Proprietor,

—OF THE—

One Price Cash Grocery

The best place in Lowville to buy O. P. C. G. Best Flour, Pillsbury's Best Flour, Sugar, Syrups and Molasses, Pork, Lard, Butter and Cheese, Pure Teas, Coffees and Spices, full line of Canned Meats and Vegetables, choice line of Tobaccos and Cigars, Dairy and Table Salt in quantities to suit. Our goods are selected with great care. The cash system allows us to sell at the lowest prices. Wholesale and retail.

Sign of O. P. C. G. A. D. FOOTE, LOWVILLE, N. Y

1855, D. D. FOOTE.
1873, D. D FOOTE & SON.
1881, A. D. & R. D. FOOTE.
1887, FOOTE & WYETH.
1895, JOHN B. FOOTE.

JOHN B. FOOTE,

—DEALER IN—

FARM IMPLEMENTS

Binder Twine, Wood Pumps, Belting, Etc. Cor. State and Elm Streets, Opposite Side Entrance to Hotel Windsor, LOWVILLE, N. Y.

Forward Amanda A. (Van Antwerp), widow of Aaron A., owns res 19 Dayan
Foster John, secretary, emp Fred Easton, bds 6 Stewart
*FOWLER BROS .(Edward E., Philip S. and Thomas D.), hardware merchants, 102 State
FOWLER EDWARD E., w Josephine (Sackrider), (Fowler Bros.), 21 Trinity ave
Fowler Frederick (Wise & Fowler), bds Valley
FOWLER GEORGE W., w Elizabeth (Knox), retired merchant, owns 5 houses, 11 Elm
FOWLER PHILIP S., w Eveline (Goldthrite), (Fowler Bros.), 15 Elm cor Park ave
FOWLER THOMAS D., w Flora (Kinsgley), (Fowler Bros.), bds 11 Elm
Fraker Henry, retired, soldier 5th N. Y. Heavy Artillery 3 years, 11 Bostwick
Fraker Jennie M., housekeeper, resides with her father, Henry, 11 Bostwick
Freeman Emanuel, w Elizabeth (Corkwell), carpenter, owns 2 houses, 61 Dayan

G

Galloway Celia L. (Adams), widow of George F., owns farm 118, 14 Collins
Galloway Dora E. Miss, 14 Collins
GALLOWAY FRANK A. (Kirley & Galloway), and farmer 195, 30 cows, 14 Collins
Gardner Joseph M., w Eunice A. (Babcock), farmer 180 at Gardner's Corners, 20 cows, 21 Stowe
Garmon Amy (Felkins), widow of Joseph, aged 87 years, 12 Clinton
Garmon Samuel F., w Jennie (Schoonmaker), farmer and lumberman, Clinton
Garnsey Carrie Miss, home 7 Cedar
Garnsey Fred H., w L. May (Lane), emp of J. E. Haberer, Valley
Garnsey Henry, w Bridget (Kennedy), laborer, 7 Cedar
Garrett John F., w Anna M. (McGrath), carpenter, emp of William Rich, Jefferson
Garrett William, w Lucebia (Garnsey), gunsmith and saw filer, 33 River
Garrett William C., w Margaret K. (Baker), varnisher, emp of John Haberer, 20 River
Garrett William F., w Jennie (Feisthamel), barber, 94 State, h Water

FOWLER BROTHERS,

Hardware Merchants.

102 STATE STREET, - - LOWVILLE, N. Y.

Complete Assortment of

Shelf and Heavy Hardware, Bar Iron, Iron, Pipe, Belting, Stoves and Ranges, Tinware, Rope, Sewer Pipe, Barb Wire, &c. All Kinds of Plumbing and Tin Shop Work Done at Lowest Rates. Agents for

ALLIS & FOWLER'S

PATENT CATTLE WATERING APPARATUS

Garvin Cyrus W., w Mary J. (Douglass), disabled soldier of Co. K., 91st N. Y., 14 Stewart
Garvin L. Birdie Miss, school teacher, 14 Stewart
Garvin Lulu E. Miss, school teacher, 14 Stewart
GASSER JOHN (Graham & Gasser), bds Kellogg House
Gaynor Julia A. Miss, dressmaker, bds 45 Stowe
GEBBIE ALEXANDER E., secretary and treasurer of Lowville Iron Works Co., 21 Shady ave
GEBBIE ALEXANDER R., w Addie M. (Babcock), physician and surgeon and president of Lowville Iron Works Co., 21 Shady ave
George Charles, finisher, emp of J. E. Haberer, 8 Shady ave
George Fred, w Anna (Bush), laborer, off State rear Baptist church
George Ida, emp of Asbestos Burial Casket Co., 8 Shady ave
George Jennie, dressmaker, 8 Shady ave
George Margaret, widow of Peter, a soldier in the 5th N. Y. Heavy Artillery, died Dec. 3, 1894, 8 Shady ave
Gerner Johanna F. (Frich), widow of Joseph, owns res 11 State
Gillon John T., finisher, emp of John E. Haberer, bds 12 Highland ave
Gillon Michael M., w Maria H. (Kelley), emp of J. E. Haberer, 12 Highland ave
GLEASON JOHN, w Elizabeth (McKea), proprietor of Hotel Windsor, free bus to all trains and numerous free sheds, 14 State
Glenn Ivan, emp of Searl's livery, bds Brooks House
Gookins Emma, domestic, emp of Rev. J. W. Earnshaw, 46 State
Gookins Matilda M. Miss, domestic, bds Dayan
Gordinier George, w Ann V. (DePeyster), clerk, emp of John A. Roberts in Utica, State
Gordinier Morris, w Lena (Narrow), laborer, 8 Stowe
Gordinier Norman, w Addie, emp of J. E. Haberer, 15 Easton
Goutremout Edward, w Lucy (Green), who died March 22, 1893, farmer, owns in Martinsburgh 150, has 18 cows, highway commissioner of Lowville the past four years and re-elected for 2 years, 12 Park place
Goutremout Fred J., w Mary I. (Campany), carpenter, emp of J. E. Haberer, 18 DeWitt
Goutremout George L., w Nora M. (Wilson), deputy post-

master, 12 Park place
Goutremout John G., w Grace (Hart), retired farmer, 16 State
Goutremout John M., w Jennie A. (Knight), carpenter and farmer, 19 Water
Goutremout Melas, w Addie (Van Brocklin), laborer, 3 River
Goutremout William H., w Mary L. (Forsythe), farmer and carpenter, owns 100 acres in Harrisburgh, has 16 cows, 6 No. 3 Road
Goutremout William S., farmer, son of John G., 16 State
Gowdy Hiram, w Elizabeth (McCarty), retired tanner, is and has been a dealer in hides and skins the past 50 years, 47 Water
Grace James, w Ellen (Lawlee), grocery and saloon, 158 State, h do
Grace Margaret, daughter of James, dressmaker, 158 State
Grace Thomas, emp of J. E. Haberer, bds 18 Church
Grace Thomas E., son of James, emp of his father, bds 158 State
GRAHAM & GASSER (W. J. G. & J. G.), dealers in dry goods, cloaks and millinery, 110 State
GRAHAM WILLIAM J., w M. Ella (Roberts), (Graham & Gasser), 15 Park ave
Granger Melissa M. Mrs., domestic, emp of John G. Mosher, 16 Shady ave
Grant Margaretta W. Mrs., preceptress of Dayansville graded school, 10 Elm
Graves Mary, widow of William, home with her son, William J., 15 Stewart
Graves William J., w Ora (Harris), trimmer, emp of Asbestos Burial Casket Co., 15 Stewart
Gray Hiram, w Kate (Coleman), mason, 17 Water
Great Northwestern Telegraph Office, Mrs. Mary F. McGovern, manager, 91 State
GREELEY WILLIAM H., w Sarah (Scofield), dealer in coal, wood and groceries, and agent American Express Co., 13 Shady ave, h 15 Trinity ave
Green Florence M. Miss, 7 Bostwick
Green George R., laborer, Railroad
Green Maria, widow of John N., 7 Bostwick
Green Roby M., widow of Stephen A., resides with her daughter, Mrs. G. W. Carter, State
Green Stephen, w Chloe (Osborn), retired, soldier in the service of the Union 4 years, Railroad

Green William H., laborer, Railroad
Greep Jacob, w Barbara (Feisthamel), farmer, owns in Harrisburgh 180, has 23 cows, 41 State
Greer William H., w Mary A. (Coleman), laborer, 8 Jefferson
Grem Henry, w Ella S. (Wilcox), blacksmith, 18 Stewart
Griffis Harry C., w Frances (Davis), laborer, emp of Kellogg House, No. 1 Smith block, State
Griffith Harrison, hostler, emp Kellogg House
Grinnell George, w Anna (Coyer), carpenter, emp of Asbestos Burial Casket Co., 8 DeWitt
Grupe Augusta, widow of John, 5 Bostwick

H

HABERER GEORGE J., w A. Carrie (Villars), dealer in furniture and undertaker's goods, undertaker, embalmer, and funeral director, 86 State, h State
Haberer John E. w Florence A. (Northam), manuf and wholesale dealer in furniture, specialty, chamber sets, side boards and chiffoniers, employs 100 hands, vice president of the Gould Paper Co., Trinity ave, h 11 Park ave
Haffen Charles A., w Mary E. (Ford), baker and confectioner, 133 State, h do
Hall William R., w Ellen B. (Stiles), manuf and dealer in harnesses, blankets, robes, whips, trunks and valises, 129 State, h 65 Dayan
Hamlin Robert, laborer, 10 Bostwick
Harkins James, w Catharine B. (McDermott), laborer, 30 Clinton
Harm Max F., w Margaret W. (Wilson), gardener, emp of Mrs. West, 3 Easton
Harrington A. Perry, w Julia H. S. (Stephens), principal of Lowville Commercial college, Easton block, 116 State, h 45 State
Harrison Charles W., w Minnie W. (Reid), electrician, supt of Lowville Electric Light and Power Co., h 59 Shady ave
Hart Dempster, bookeeper, emp of J. E. Haberer, bds 12 Elm
Harte Jennie Miss (Harte & Noone), bds Dayan
Harte & Noone (Jennie H. and Sarah N.), dealer in millinery goods (up stairs) Ruscoe block, State
Harwood Mary E. (Wilcox), widow of Herman A., who died in the Union service, home with her sister, Mrs. Wm. S. Windecker, 76 Dayan

Hayt Caroline, widow of Herman, 49 State
Hayt Herman W., w Clara (Peck), clerk, emp of Horace Bush & Son, 49 State
*HEDDEN & MOORE (O. P. H. and C. D. M.), fire, life, accident, steam boiler insurance and real estate agents, State cor Shady
HEDDEN OLIVER P., w Sarah K. (Henry), (Hedden & Moore), Shady ave cor Park ave
Heiler Jacob C., w Maggie (Cunningham), carpenter, emp of J. E. Haberer, 9 Highland ave
Helmer John H., w Kate (McCue), owns blocks of 4 tenements, 20 Valley
Hendee Ella F. (Ward), widow of Dr. Horatio S., 2 Collins cor Clinton
Hendee Ruth E. Miss, daughter of Mrs. Ella F., 2 Collins cor Clinton
Henry Edward, w Ida N. (Brown), tinsmith, emp of Morgan A. Stoddard, Cascade ave
Henry George, laborer, emp of Strife House
Henry Kate A., tailoress, emp of Kirley & Galloway, 32 River
Henry Mary J., tailoress, emp of Kirley & Galloway, 32 River

Hedden & Moore,

General Insurance.

Fire, Life, Accident, Plate Glass, and Steam Boiler, and Real Estate and Loan Agents.

We represent the Largest and Best Insurance Companies, with Capital and Surplus of Over $3,000,000,000. The Best is Always the Cheabest.

Henry Mary M., widow of James M., dressmaker, owns res. 10 Elm
Henry Susan, widow of Daniel, 32 River
*HESLER & ELLIOTT (J. D. H. and C. G. E.) merchant tailors, dealers in gents' furnishing goods and ready made clothing, 112 State
HESLER JAMES D., w Irene (Bickard), (Hesler & Elliott), 23 Dayan
Hesler William D., w Jennie S. (Babcock), 63 Park ave
Hewitt Nicholas, w Ella (Ling), emp of Lowville Iron Works Co., 7 Jefferson
HEWS FRANK H., w Lena (Miller), dealer in dry goods, millinery, cloaks and wall paper, 103 State, h Dayan
HEWS PERMELIA MRS., resides with her son, Frank H., Dayan
Hickox William, w Mary A. (Ruprech), laborer, 22 River
Hilliman Alzada (Bowman), widow of George, 27 Trinity ave
Hills Ausmyn, w Nancy (Ingersoll), traveling jeweler, 16 Campbell

Hesler & Elliott,

Are Headquarters for

FINE CUSTOM AND READY-MADE CLOTHING!

And Everything in the Line of Furnishing Goods, Constantly on Hand.

Please call and see us when in town, and inspect the same to your satisfaction. . . . .

Fair Dealing and Small Profit is the Watchword. . . .

HILTS WILLIAM H., w Bessie (Buckley), attorney and counselor at law and justice of the peace, State
Hitchcock Clarissa M., widow of Henry, owns farm 160, 12 cows, 3 Elm
Holcombe Anson, w Adaline J. (Brooks), farm produce dealer, h 47 Dayan
Honest John's Clothing Store, Moses Kaiser prop, clothing, boots and shoes, 79 Main
Horder Joseph, w Mary A. (Garrett), (Close & Horder), State
Horth Peter, w Elizabeth (Carr), teamster, 16 Highland ave
HOTEL WINDSOR, John Gleason, proprietor, new furniture, free 'bus to all trains and free sheds
Hough Charles O., w Pearl A. (Doud), laborer, Jackson
Hough E. Charles, son of T. Delevan, student at Albany High school, 41 Park ave
Hough Electa S. (Mrs. P. S. Hough), prop of a boarding house, 182 State
Hough Elizabeth, widow of Levi R., 19 Park ave
HOUGH JOHN D., w Ella C. (Shumway), commercial traveler, ex-superintendent of the poor for Lewis Co., 6 Elm
Hough Lettie Patrie Miss, daughter of T. Delevan, 41 Park ave
Hough Maria E. (Kilham), widow of Franklin B., 10 Collins
Hough Minnie M. Miss, daughter of the late Franklin B., 10 Collins
Hough Perry S., w Electa L. (Rosby), retired carpenter, 182 State
Hough Romeyn B., w Anna M. (Galloway), publisher of American Woods, manuf of stereoptican and microscopic preparations of woods and wooden cross section cards, 10 and 12 Collins
HOUGH T. DELEVAN, w Mary E. (Patrie), farmer, owns the Hough homestead in West Martinsburgh 215, 30 cows, resides 41 Park ave
HOUSE ADAM, w Irene (Smith), baker and confectioner and dealer in groceries and provisions, lunches served at all hours, 78 State, h do
House Charles C., w Sarah E. (Powers), stamp clerk for Lewis Co., of the N. Y. State Board of Underwriters, 12 Elm

House Charles C. Mrs., prop of a boarding house, 12 Elm
House J. Carroll, w Fannie E. (Paine), dentist, and patentee of the Imperishable Asbestos Burial Casket, stockholder and vice president of Lowville Burial Casket Co., 40 Dayan
House Martha (Sheldon), widow of George, resides with her daughter, Mrs. Fred S. Easton, Trinity ave
House Nellie C. Miss, daughter of Dr. J. C. House, milliner, h 40 Dayan
Howes Olive L. (Gowdy), owns res and 1 1-2 acres, State
Hubbard Charles B., w Lucinda (Rasbeck), orchard 1 acre, owns 3 tenemnts, 28 Bostwick
Hubbard Charles S., w Julia A. (Robinson), farmer, emp of his father, Elijah B., 176 State
HUBBARD ELIJAH B., w Anna E. (Bailey), farmer, Jackson
Hubbard George W., w Clarissa H. (Hunt), general mechanic, owns 2 dwelling houses, 30 Bostwick
HUBBARD WILLIS O., w Libbie A. (Wood), physician and surgeon, graduated from the medical department of the University of Buffalo, N. Y., in class of 1881 and 1882, and settled at once in Lowville, has been secretary of Lewis Co. Medical Society since June, 1892, office 156 State, h do
Hull Thaddeus, w Sarah (Houston), laborer, 14 Bostwick
HUNT JAMES Z., physician and surgeon, graduated from Long Island College hospital in the class of 1887, and settled at once for practice in Lowville, office 9 Shady ave, bds Railroad Hotel
Huntley Attie (Kilmer), home 23 Valley
Hutchins George N., w Mary W. (Williams), carriage and sign painter, shop at P. McGovern's carriage manufactory, Stowe, h 33 Dayan
Hutchins John C., w Lydia B. (Johnson), carriage painter and trimmer, 13 Campbell

I

Ingersoll Harvey, w Theresa (Hoch), laborer, 40 Shady ave
Ireland Evaline (Conover), widow of William E., dressmaker, 8 Collins

J

JACKSON GEORGE D., w Emma M. (Mills), books, stationery, wall paper and fancy goods, 105 State, h Park ave

JACOX F. FRANKLIN, w Elsie A. (Burlingame), attorney at law, district attorney of Lewis Co., law office, Main, h Mechanic, Croghan, official office court house, Lowville, Wednesdays and Thursdays
Jacques Charles E., w Cora R. (Brown), machinist, emp of Lowville Iron Works Co., 20 Stowe
Jacques Fred C., clerk, emp of V. Lansing Waters, 17 Easton
Jacques Jacob, janitor M. E. church, 17 Easton
Jeffers Adelbert, mason, bds 13 Water
Jeffers Charles A., w Catharine (Mullaney), barber, emp of George O. Jeffers, River
Jeffers George O., barber, 2 chairs and bath rooms, State (over postoffice), h Water
Jefferson Stephen A., w Elizabeth M. (Barker), farmer 11, Stowe
Johnson Amy J., widow of Hiram, Easton
Johnson Arthur M., w May E. (Manville), principal of Lowville State Street Graded school since 1885, 47 State
Johnson Bessie E. (Webb), widow of Horace D., 69 Dayan
Johnson B. Floy, milliner, emp of Dewey & Johnson, 69 Dayan
Johnson Dennis, w Eliza M. (Patten), retired farmer, w owns h 16 Easton
JOHNSON F. BERT (Dewey & Johnson), 69 Dayan
Johnson Fred J., bookkeeper, emp R. J. Richardson & Co., 18 Easton
Johnson Hamilton A., w Emma A. (Gardner), live stock dealer, 18 Cascade ave
Johnson Harriet L., samestress, 16 DeWitt
Johnson Harvey M., w Harriet E. (Hitchcock), retired, 16 DeWitt
Johnson John L., w Ermin A. (Carpenter), bar tender, emp T. E. Williams, 76 State (up stairs)
Jones Anna Mrs. (Stedman), owns res and 1 acre in Turin, 21 Easton
Jones Arthur N., clerk, emp of Henry Weber & Co., bds 50 Shady ave
Jones Carl A., w Lillian A. (Sunderhaft), cabinet maker, emp of J. E. Haberer, 5 Church
Jones Darwin E., w Cora (Crosby), foreman, emp of Dr. M. P. Crosby
Jones D. Edmund, superintendent of village water works, State

Jones Eleanor Miss, assistant principal of Lowville Graded school, State
Jones Eli L., w Sarah A. (Bruce), (Jones & Skinner), 2 Elm
Jones Everett S., tinner, emp of F. S. Sterling, bds 154 State
Jones Galen L., w Jennie A. (Sterling), clerk, emp of Fred S. Sterling, 37 Dayan
Jones L. Nellie, dressmaker, 154 State
Jones Minnie C. (Schraub), widow of Robert W., teacher in Lowville Graded school, home with her parents, Mr. and Mrs. Henry Schraub, 38 Dayan
Jones Nellie E. Miss, res State
Jones & Skinner, dealers in boots, shoes and rubbers, 92 State
Jones Solomon K., w Lucinda (Peebles), disabled soldier of the 5th N. Y. H. A., served 3 years, 154 State
JOURNAL AND REPUBLICAN, Republican in politics, published every Thursday by Henry A. Phillips, State

K

Kaiser Joseph, clerk, emp of Honest John's Clothing store, bds Doig
Kaiser Moses, w Rachel (Hale), prop Honest John's clothing store, Doig
Kaiser Myre, clerk, emp of Honest John's clothing store, bds Doig
Kaiser Samuel, clerk, emp of Honest John's clothing store, bds Doig
Keegan Hotel, William Elliott prop, 32 Shady ave
Keegan Mary, widow of Farrell, prop of Keegan boarding house, 30 Shady ave
Keegan William B., clerk, emp of Wise & Fowler, bds 30 Shady ave
Keener Cora A., daughter of John J., school teacher, 32 Park ave
Keener John J., w Malvina E. (Andrus), carpenter and builder, owns farm 80, 32 Park ave
Keib Frank M., w Maria E. (McGrath), tinsmith, emp Morgan A. Stoddard, Jefferson
Keib John, w Rose A. (Roat), proprietor of Brooks House, 117 State
Keib Nicholas, w Louisa M. (Mattis), carpenter, emp of F. Monnot, 13 Stewart
KELLER LOREN E., w Nettie P. (Parsons), dealers in harnesses, robes, blankets, whips, harness oil, etc., 128 State, h 31 Dayan

Established 1830. **Circulation 3,000**

THE JOURNAL AND REPUBLICAN,

Published Every Thursday, at LOWVILLE, N. Y.

H. A. Phillips, Editor and Proprietor
R. A. Van Namee, Local Editor.

Terms of Subscription:

$1.50 per Year in Advance. If not paid during the year $2.00 will be charged.

The Journal and Republican has a circulation of over 3,000 copies, being much larger than that of any other paper in Lewis County, or in this section, consequently being by far the most desirable medium for advertisng.

Artistic Job Printing.

Having a complete assortment of Job Type and Material, and presses capable of turning off work with great rapidity, which cannot be excelled in neatness, beauty of finish and attractiveness, business and other men will find the Journal and Republican office prepared at all times to supply anything in the line of Printing with the greatest promptitude. Give us a call and we will guarantee satisfaction.

Kelley Ella, seamstress, 39 River
Kelley John, w Anna (Brennan), stone mason, 39 River
Kelley Kate, domestic, 39 River
Kelley Mary, widow of Patrick, 11 Campbell
KELLOGG HOUSE, Carroll H. Bateman prop, State
Kellogg K. Collins, retired merchant, owns 4 farms aggregating 700 acres, 50 acres hops, 80 cows, and owns Kellogg House, also Kellogg block, Shady ave, containing 7 stores and several dwelling houses, and res 66 State
Kellogg K. Collins, w Susan A. (Morse), clerk at Utica, N. Y., 9 Elm
KELLY WILLIAM A., w Mary L. (Buckley), dentist, has practiced in Lowville the last 16 years, office Ruscoe block, h Trinity ave
Kelsey George W., w Adda J. (Thoms), bookkeeper, emp of E. D. Sheley & Son, 32 Bostwick
Kempner Anna, head waiter, emp Strife House
Kempney Lewis, bar tender, Kellogg House
Kenedy Ellen, widow of William, laundress, River
Kesler Arnold, painter and emp of Brooks House
Kieb William J., w Ellen (Burk), stone mason, 33 Bostwick
Kilmer Phillip G., w Nancy A. (Plopper), laborer, soldier 5th N. Y. H. A., 3 years, 23 Valley
King Andrew, w Lydia (Bush), carriagemaker, emp of Klett & Co., Hubbard
King James H., w Julia M. (Erhardt), carriage painter, 22 Bostwick
King Mary, widow of Sanford R., who died July 6, 1894, owns h and lot 9 Jefferson
KIRLEY CYRILLE P., w A. Pauline (Wood), physician and surgeon, and ornithologist, graduated from Kentucky School of Medicine in Louisville class of 1875, received the gold medal, first prize for general proficiency, began practice in Lowville in July, 1875, where he still remains. Office Smiley block, h 12 Easton
Kirley Elizabeth A., widow of Charles, who died Jan. 29, 1894, dress and cloak maker, State, No. 23 Smith block
KIRLEY F. PETER, w Elizabeth J. (Miller), (Kirley & Galloway), 16 Collins
*KIRLEY & GALLOWAY (F. P. K. & F. A. G.), merchant tailors, dealers in ready-made clothing, hats, caps, gloves and gents' fournishing goods, 104 State

F. PETER KIRLEY. F. A. GALLOWAY.

Kirley & Galloway,

Clothiers and

Merchant Tailors,

Headquarters for Ready Made Clothing, Hats, Caps, Gloves, and all kinds of Men's Furnishings. Custom Work Our Specialty.

LOWVILLE, N. Y., ... 104 STATE STREET

Kirley Henrietta, widow of Michael, who died Feb. 10, 1876, of dissabilities, contracted in the service of his country, 23 Water

Klett & Co. (Phillip and J. D. Klett), manufacturers and dealers in cariages, sleighs, harnesses and agricultural implements, 21 State, employ 8 men

Klett Phillip, w Rosa (Schloop), (Klett & Co.) N. State

Kline Almira Mrs., nurse, 7 Water, gone

Kline Jacob H., w Lena E. (Searl), clerk, emp Geo. W. Bostwick, 3 Hubbard

KNAPP CHARLES L., w Sarah (Dorrance), lawyer, ex-State Senator in 1886 and '87, U. S. Consul General at Montreal during Gen. Harrison's administration, office over Black River National Bank, h 27 Dayan

L

Lallier John A., casket trimmer, bds 8 Cedar

Lallier Nicholas, w Margaret A. (Kennedy), laborer, 8 Cedar

Lallier Walter T. meat cutter, emp of C. D. Moore, bds 8 Cedar

La Mont Charles, clerk, Kellogg House

Laney George W., w Emma D. (Bigness), mason, 14 Stowe

Laney William, w Mary (Murray), laborer, Stowe

Wm. Lenox & Son,
Clothiers,
Hatters and
Furnishers.

The Oldest Clothing House
in Lewis County.
Established in 1868. . . . .

Lanfare Bion A., w Rose (Gerard), painter and paper hanger, 73 Dayan
Lanpher Allyn W., clerk, emp of Stoddard & Bateman, bds 35 Stowe
LANPHER A. MARCELLUS, w Emma A., clerk of Lewis Co. since Jan. 1, 1889, Dayan
Lanpher Charles H., son of Harriet, sash maker, 23 Park av
Lanpher Harriet (Lesuer), widow of Henry, 23 Park ave
Lanpher Hiram S., w Frances C. (Hamilton), retired contractor and builder, owns about twenty tenement houses, 26 Dayan
Lanpher Julian L., printer, emp of Lowville Times, 26 Dayan
Lanpher Orivlle P., w Sarah L. (Cummings), traveling agent for sale of medicines, 35 Stowe
Larget Frank, w Mary (Amman), carpenter, emp F. Monnat, 15 De Wit
Larget John B., aged 83, bds 15 De Wit
Laribee Abraham L., w Louise M. (Stukley), laborer, Shady ave (up stairs)
Laribee Lorenzo, w Susan (Kline), teamster, emp of J. E. Haborer, Forest av
Lasher John, w Sarah A. (Parker), farmer 250, and 31 cows, has 425 sugar trees, owns res, 72 Dayan
Lawrence George, horse trainer, bds 6 Stewart
Lederle Carl, clerk, emp of J. E. Haberer, bds 24 Church
Leland Martha S. (Mills), widow of Charles, 14 Trinity av
LENOX WILLIAM, w Lydia (Hall), (William Lenox & Son), Dayan
LENOX WILLIAM J., w Ella (Trevor), (William Lenox & Son, Park av
*LENOX WILLIAM & SON, clothiers and furnishers, 108 State
LEONARD CHARLES P., w Elizabeth P. (Glasgow), proprietor of eight farms, owns 125 cows, member of the board of Water Commissioners, and trustee of the village graded school, for the past 20 years, and has placed the school in the front rank of its kind, trustee of Lowville Academy, director and president of Black River Nat. Bank, and president of Lowvile Cemetery Association, 134 State
Leonard Francis K., son of Harvey, with his brother, Stephen, first merchants in Lowville (1804), w Adelia (Lowe), farmer, has 90 acres, 15 cows, 52 State

Established 1856.

The Lewis County Democrat . . .

Lowville, N. Y.

Manville & Phelps,
Editors and Publishers,

Terms $1.50 a Year in Advance.

The Best Medium in
Northern New York
for Advertisers . . .

The Official Democratic Organ
of Lewis County.

Careful Attention Given
to Orders for . . . .

Job Work.

Law Work and Legal Advertising
a Specialty.

Leonard Henry C., janitor of Lewis Co. Republican League club rooms, and book agent, bds Park Place
Leonard S. Elizabeth, only child of Charles P., res with her father, 134 State
Levene Alexander, w Orillia (Bigness), laborer 54 Valley
Levene Ela A., laborer, bds 54 Valley
Levis J. Erwin, insurance clerk, emp of Hedden & Moore, bds 37 Park av
LeWarne Cornelia C. (Crandall), owns res, 22 State
Lewis Betsey Miss, 34 State
LEWIS COUNTY DEMOCRAT, published every Wednesday, Manville & Phelps editors and proprietors, 72 State
Lewis David C., w Cora M. (Evans), clerk, emp of Stoddard & Bateman, 53 Shady av
Lewis Mary M. Miss, 34 State
Lewis Edward, mason 52 Valley
L'Huillier Frank C., w Mary E. (Towsley), mason and laborer, 35 Clinton
L'Huillier Rose Miss, dressmaker, 42 Shady av
Liscomb Charles, laborer, 52 Valley
Loiselle Samuel A., w Josephine (Pedneau), tailor,(emp of Hesler & Elliott, 14 Steward
Loren Frank A., w Nellie E. (Cannan), teamster, emp George Haberer, 1 Campbell
Loson Frank N., w Catherine (Scherer), clerk, emp Stoddard & Bateman, 49 Dayan
*LOWVILLE IRON WORKS CO. (Limited), founded in 1867, incorporated in 1894, manufacture milling machinery (for pulp mills a specialty), pulleys, mill gearing, mill supplies, Deer River plows, centrifugal and power pumps, castings, etc. A. R. Gebbie, president; S. D. Nevins, vice-president and superintendent; A. E. Gebbie, secretary and treasurer; employ 17 men, office and manufactory 23 Valley
Lowville Sash, Door and Blind Factory, E. D. Sheley & Son proprietors and also wholesale manufacturers of plumbers' fine cabinet work. They manufacture per order, builders' supplies; Frank D. Moore foreman. Shops on Railroad, near Trinity av
Lucas James F., w Kate M. (Walls), laborer, 48 Valley
Lucas Kate M. (Mrs. James F.), laundress, 48 Valley
Lynch Anna Miss, daughter of Patrick, 24 Church
Lynch Bridget (Grace), widow of Matthew, 18 Church

LOWVILLE IRON WORKS CO.,

MANUFACTURERS OF

Wood Pulp Machinery,

GRINDERS,
WET MACHINES,
WOOD BARKERS,
CENTRIFUGAL PUMPS,
PRESSURE PUMPS,
DUPLEX AND TRIPLEX.

Saw Mill Machinery!

The "Deer River" Plow,
The "Snyder Newspaper Folder."

Gravity Levels and General Machinery

LOWVILLE, - - - - - NEW YORK

Lynch Edward, Cigar maker, emp J. M. Boshart, bds Church
Lynch Nancy Miss, dressmaker, 18 Church
Lynch Thomas, w Kate (Mangan), laborer, owns h and lot, 16 Church
Lyng Patrick, w Ellen, (Kelley), emp of W. H. Greeley, 24 Church
Lyng Thomas, wood carver, emp of J. E. Haberer, 24 Church

M

Mackay Eliza A. (Cunningham), widow of Edmund, 9 Highland av
Macoy Angeline (Dorman), widow of Nathan who died Sept. 15, 1894, 33 Dayon
Mahony James, clerk, emp of John Walsh, 8 Valley
Mahony Johanna, widow of Timothy, 8 Valley
Mahony Timothy, laborer, 8 Valley
Malampy Mary, widow of Patrick, owns h, 21 Church
Mandeville William G. Jr., w Bertha A. (Davis), photographer, 130 State, h 25 Trinity av
Manigin May E. Miss, resides with Charles Leonard
Manning Christopher, w Helen M. (Shepard), disabled soldier of the 1st N. Y. Light Artillery, served about 4 years, h 14 Campbell
Manning Florence C. Miss, stenographer, typewriter and bookkeeper, emp of J. E. Haborer, 14 West Campbell
Manning Nellie C., school teacher, 14 Campbell
Manville C. De Vere, son of C. D., law student, bds State
MANVILLE CLEVELAND D. (Manville & Phelps), w Elizabeth A. (Phelps), State
*MANVILLE & PHELPS (C. D. M. & T. B. P.), proprietors and publishers of Lewis County Democrat and job printers, official organ of the county, 72 State
MARENESS JAMES A., w Addie (Deztell), dealer in groceries, crockery and lamps, State, h 15 Dayan
Marks Alice, widow of James, 3 Stowe
Marshall Augustus F., w Hattie L. (Webb), patentee of a wood bending machine, No. 5 Smith Block
Marshall Jesse W., w Lillian L. (Stillman), photographer, emp of W. G. Mandeville, Water
Martin Thomas H., w Nellie (Mc Cabe), machinist, emp of Lowville Iron Works Co., 29 Valley
Maryhugh Henry, w Emma (Klock), laborer, Water
MAURER LEWIS E., (Virkler & Maurer), bds Strife House

FOR GROCERIES,
CROCKERY AND LAMPS,

J. A. MARENESS,

Of Lowville, N. Y.

Is the acknowledged leader, located in the Easterinew Block, ...

No. 116 State Street,

Opposite Kellogg House. The Largest Store in Northern New York,

Three Floors, . . .

Covering 5542 square feet. We are up-to-date in everything in our line. Would be pleased at any time to have you call and be shown through our Mammoth Establishment. . . . .

J. A. Mareness.

Max J. George, w Carrie A. (Smith), baker, emp of Wise & Fowler, 74 State (up stairs)
Maxwell Jene Mrs., nurse 3 Water (up stairs)
McCawley Nelson, w Mary (Peterson), retired, soldier in the war for our Union, Railroad
McCONWELL FELIX, w Ellen (Ryan), soldier in 5th U. S. cavalry 3 years, last six months orderly on Gen. Grant's escort, Railroad
McCULLOCK FREDERICK, son of William, director of the First National Bank of Lowville, rooms State
McCullock Sarah (Bush), widow of William, who died Nov. 27, 1886, 60 State
McGarrahan Margaret Miss, resident of parsonage of St. Peter's Church
McGilvery Matilda, domestic, emp of P. S. Fowler, 15 Elm
McGinley Flora, milliner, 150 State
McGinley Mary, dressmaker, 150 State
McGovern Frank W., w Mary F. (Van Brocklin), commercial traveller, bds State
McGOVERN PETER, w Julia E. (Dunn), manufacturer and dealer in wagons, carriages and sleighs, 11 and 12 Stowe, h 17 Stowe

Carriages, Wagons and Sleighs!

The largest and most complete carriage and repair shops in the County of Lewis is The Great Carriage Emporium of P. McGovern, situated on Stowe Street, Lowville, where, at all times, you may find a full stock of first class, finished goods in his line.

He also builds to order any kind of carriage, wagon or sleigh at a price to suit anyone who desires a good job done upon honor and guaranteed. He has been in business a number of years, and the work he has turned out proves its superiority and honesty. He keeps a corps of skilled mechanics in his blacksmith, wood, trimming and repair shops.

When you want a first class job, go to McGovern's, where you buy at the lowest living prices. Horseshoeing and repairing a specialty.

P. McGOVERN.

McGovern William H., w Eliza (Puffer), retired farmer, res and 1 acre, 26 Trinity av

McGrath Thomas, w Mary (Bourke), farmer, owns in Martinsburgh 250 acres, 35 cows, has 4 lots in this village; also owns res 9 Jackson

McMORROW CHARLES J., Rev. Dean of Lewis Co. and Rector of St. Peter's Catholic church, graduated from St. Michael's College and Grand Seminary of Montreal, res parsonage, 13 Church

McMorrow Mary, widow of Patrick and mother of Very Rev. Charles J. McMorrow, res at the parsonage

McNett Wellington J., w Ellen A. (Whitter), disabled soldier of 1st N. Y. light artillery, h near Valley

McNett Mrs. Wellington J., landscape and ornamental painter, h near Valley

MERENESS CHARLES S., w Rebecca E. (Evans), lawyer, district attorney in 1881, '82, '83, Chairman of the Republican County Committee since 1890, delegate to the New York State constitutional convention of 1894, office Mereness Block, State, h 18 Trinity av

MERRELL EDGAR S. K., w Josie F. (Voshage), (Merrell, Ryel & Merrell), 9 Collins

MERRELL ELIADA S. HON., w Emeline A. (Clark), (Merrell, Ryel & Merrell), served 9 years as district attorney and 12 consecutive years as jude of Lewis county, entering office 1875, 9 Collins

MERRELL, RYEL & MERRELL (Eliada S. M., Hiram H. R., and Edgar S. K. M.), attorneys and counsellors at law, Alhambra Block, Shady ave

Methley Charles, w Nina (Wallace), saw hammerer, h up stairs over Foot's store

Mider Frederic J., w Carlina A. (Grupe), blacksmith, emp of P. McGovern, 152 State

Mihan John, deceased, w Mary (Carroll), news dealer, h State, cor River

Mihan William, news dealer, bds State, cor River

Mihlberger Catharine (Dehl), widow of Jacob, domestic, State

Mihlberger William, emp of Fowler Bros., bds 6 Stowe

Milks Herman, w Louisa (Sasenberg), stationery engineer, soldier in the 39th Ill., from 1861 to 1865, Railroad

Miller Brayton B., w Ellen M. (Parsons), dealer in butter, cheese, hops, potatoes and dairy and factory supplies, 3 Shady av, h Park av

Miller Charles F., w Hannah C. (Pudor), resident, 8 Elm

Miller Emily R., widow of Lorenzo R., owns farm in Rutland, N. Y. 204, has 28 cows, 40 Stowe
Miller Frank E., w Bertha E. (Erhardt), emp of his father, B. B. Miller, 4 Park av
Miller James H., taxidermist and emp of the Asbestos Casket Co., 22 Campbell
Miller Kate, cook, Kellogg House
Miller Leon S., with his father, B. B. Miller, bds Park av
Miller Mary, waiter, emp Kellogg House
Miller Reuben L., w Alice D. (Mott), painter and paper hanger and proprietor of Miller's Dyspepsia cure, 64 Dayan
Miller Sarah C., widow of James V., 22 Campbell
Miller William, gardener, 57 Water
Millett Frank R., w Harriet C. (Banning), ornamental gardener, 16 Water
Milligan William J., fire, life and accident insurance agent, bds 12 Elm
Mills Augustus M., w Mary (Lansing), retired merchant, 14 Trinity ave
Mills Charles A., w Augusta L. (Stiles), laborer, 53 Dayan
Mills Martha (Morris), widow of Samuel, 14 Trinity ave
Miner Carlton, w M. Jennie (Irving), teamster and constable, 34 Valley
Miner Carlton Mrs., dressmaker, 34 Valley
Mitchell C. Dix, clerk, bds 6 Bostwick
Mitchell Charles E., w Hannah N., dept. clerk of Lewis Co., since 1870, 6 Bostwick
Mitchell Edward V., w Marian J. (Taylor), house painter, 4 Stewart
Mitchell John A., printer, emp of Journal and Republican, bds 6 Bostwick
Moffett Wesley, w Ester E. (Cooley), laborer, 171 State
MONNAT FRANCIS, w Margaret (Snyder), manufacturer of sash, doors and blinds, jobbing done of all kinds, dealer in rough and dressed timber and lumber, has business lots for sale, State, opp Presbyterian Church
Moore C. Fay, druggist clerk, bds 12 Park ave
MOORE CHARLES D., w Frances S. (Hedden), (Hedden & Moore), assistant commissioner of agriculture, has 2 farms 420, 70 cows, State, cor Bostwick
Moore Frank D., w Ella L. (Bingham), foreman of the manufactory of E. D. Sheley & Son, 20 Park ave
Moore John D., w Deck M. (Arthur), formerly a druggist, 12 Park ave

Moran John, w Margaret (Miller), Village Street commissioner and teamster, 10 Church
Moran Peter, w Eliza (Miller), stone mason, 12 Church
Moran Thomas L., w Amelia B. (McGinley), traveling agt for Clinton Gold Cure, 10 Elm
Moran Thomas T., w Maria A. (Kenedy), laborer, 47 Valley
Moran William, w Mary B. (Kallyhan), teamster, has 2 horses, owns h, 23 Church
Moren Charles, w Mary J. (Meeker), finisher, emp of J. E. Haberer, 32 Valley
Moren Charles E., w Catherine F. (Kelly), cabinet maker, emp of John E. Haberer, 8 Church
Morgan Clara E. Mrs., house keeper, emp of G. A. Blackman, Park ave
MORGENSTERN PETER, w Cora A. (Fraker), tonsorial artist, State, h Sharp
Morrison Fanny, widow of Elijah, bds 163 State
Morrison Giles V., prop of Black River mills, and dealer in flour, feed and grain, 9 River, h Shady ave
MORRISON WILLIAM H., w Emma M. (Arthur), general agent for the Mutual Life Insurance Co., New York, with head quarters at Syracuse, N. Y., 42 Dayan
Morse Francis B., resident, 9 Elm
Morse Frank C., w Sarah M. (Barrett), agt for Lafayette Brewing Co., of Utica, 36 Shady ave
MORSE HERBERT S., w Lena (Segovis), proprietor of European Hotel, 122 State
Morse John B., w Lena (Kirschner), butcher, emp of C. D. Moore, 14 Shady ave
MOSHIER JOHN G., w Sarah M. (Merriman), early a tanner, now retired farmer, owns 240 acres in W. Martinsburgh, 5 acres hops, 40 cows, 10 head young cattle, 16 Shady ave
Moyer George C., w Alice B. (Haskill), section foreman, R. R., 20 Jackson
Murray Clinton J., clerk and telegraph operator, emp of R. W. & O. railroad, bds 17 River
Murray Roswell F., w Lucia C. (Crane), dealer in books, stationery and wall paper, 113 Main, h do
Myers Adelia, widow of John F., home Park ave
Myers Catherine, widow of Alonzo D., housekeeper, 199 State
Myers Charles F., w Fannie M. (Stephens), merchant tailor and sales agent for Wanamaker & Brown, ready-made clothing by samples, Roscoe Block (up stairs), h Park ave

N

Nevins Stephen D., w Kate T. (Kelly), vice president and superintendent of Lowville Iron Works Co., 11 Campbell

NEWMAN J. FERRIS, w M. Cornelia (Curtis), owns farm in Collinsville 113, 20 cows, 24 Stowe

Nichols William A., w Belle (Burdick), dealer in horses, carriages, harnesses and blankets, and liveryman, 28 Shady ave., h do

Nickelson Mary E. (Brown), widow of William B., who died March 28, 1887, owns res., 61 State

Niebergall John, w Mary C. (Brownell), laborer, Railroad

Niebergall Mary E. Miss, 21 Stowe

Noon Sarah Miss, resides 34 Dayan

Noon Thomas, w Mary E. (Lynch), invalid, soldier of the Union Army, 30 Valley

Noone Sarah Miss (Harte & Nooone), 34 Dayan

NORTHAM HENRY C., author of Northam's Civil Government, and Helps in History, was school commissioner 6 years, and conductor of teachers' institutes 20 years, 12 Clinton

Norton Bridget, waitress, emp of Railroad Hotel

NORTZ HENRY J., wholesale dealer in lager beer and ales, manager for his father Michael, of Croghan, in the manufacture of soft drinks, 151 & 153 State, bds Strife House

O

Oatman Charles, w Jane M. (Laney), butcher, emp of W. D. Austin, Stowe

Oatman C. H. Mrs, chief cook Kellogg House

Oatman Fred F., clerk, emp Horace Bush & Son, bds 148 State

Oatman Harriet L. (Mrs. H. C.), 148 State

Oatman Hiram C., w Harriet L. (Clements), retired hotel keeper, 148 State

O'Brien Ellen (Coughlin), widow of Jeremiah, 27 Bostwick

O'Brien Fanny Miss, 27 Bostwick

O'Connor James, trimmer, emp of Asbestos Burial Casket Co., bds 18 De Witt

O'Connor Jerry F., laborer, bds 37 Stowe

O'Donahue Charles, w Lottie (Burke), plumber, emp of Kelly & Co., 2 Church

O'Donnell Everett G., merchant, 98 State, h Easton

O'Donnell John, w Martha B. (Barnum), was a leading business man for years in Lowville, ex-Member of Assembly, ex-State Senator, Clerk of Assembly, railroad commissioner, and now patentee and proprietor of a steel track highway on which he claims a team will draw 20 times as much as on a dirt road, Easton

O'Donnell Martha B. (Barnum), (Mrs. John), pres. Lowville W. C. T. U., ex-W. T. of county I. O. of G. T., and ex R. W. G. S. J. T., and the organizer of the Juvenile Good Templars, Dayan

O'Donnell Will S., merchant, 98 State, h Easton

O'Grady Patrick, w Hanora (Mihan), owns h and lot, 23 River

O'Horo Ella Miss, tailoress, emp of Wm. Lenox & Son, 25 Water

Oliver William, jr., w Gertrude (Wyckoff), agt of the Adirondack Timber and Mineral Co., 16 Clinton

O'Neil Margaret (Mrs. Michael), dressmaker, 43 Stowe

O'Neil Michael, w Margaret M. (Sullivan), emp of W. D. Austin, 43 Stowe

Osborne Alexander, cigarmaker, emp of J. M. Boshart, bds Railroad

Ostrander William L., w Emma (Goutremout, cabinetmaker, emp of J. E. Haberer, 5 No. 3 Road

P

Paine Orville H., retired, home with Dr. J. C. House, 40 Dayan

Parker Elizabeth S. (Mrs. James W.), dressmaker, 57 Water

Parker James W., w Elizabeth S. (Moren), laborer, 57 Water

PARKER WILLIAM D., w Asenath B. (Wood), life insurance agent, emp of the American Co-operative Relief Association, of Syracuse, N. Y., soldier of C, 2d Veteran N. Y. cavalry, adjutant G. D. Bailey Post, G. A. R., and foreman of Mechanic's Hook and Ladder Co., 23 Easton

PARKER WILLIAM D. MRS., teacher of piano and organ, 23 Easton

Passenger Andrew J., w Sarah J. (Schoonmaker), retired farmer, lumberman and hotel keeper, owns farm 175, 15 cows, in Watson, 142 State

Passenger Helen E., widow of Andrew R., who died July 31, 1894, 142 State

Payne William H., cigarmaker. emp J. M. Bushart, DeWitt
Payne William H., w Anna (Strickfus), cigarmaker, emp of John Boshart, 15 Stewart
Pealo Nancy, chambermaid, emp Kellogg House 21 years
Pease Alpheus D., w Chloe A. (Green), deceased Feb. 16, 1893, county treasurer's clerk, treasurer of Lewis Co. from 1862 to 1872, and civil engineer and surveyor Park Place
Peebles Luella E., daughter of Lewis S., 24 Trinity ave
Peebles Martha M. (Dodge), widow of Lewis S., 24 Trinity ave
Peebles Rollin C., cigarmaker, emp of J. M. Boshart, Railroad
Pelton Charles E., w Louise (Davenport), clerk, emp of C. F. Rick, State
Petrie Archibald, w Rebecca (Campbell), retired farmer, 10 Park ave
Petrie Carrie E., daughter of Archibald, 10 Park ave
Pfeiffer Fred W., w Elizabeth (Teller), foreman cigar manuf, emp of J. M. Boshart, Trinity ave
Pfeiffer Frederic W., w Melissa (Teller), cigarmaker, emp of J. M. Boshart, 23 Trinity ave
Phalon Bridget, widow of James, 8 Jackson
Phalon Dennis L., w Biddy (Wrape), cigarmaker, 20 River
Phalon Ellen, widow of Michael, 32 River
Phalon James B., painter and paper hanger, 8 Jackson
Phalon John, wood carver, emp of John Haberer, 8 Jackson
Phalon Mollie E., school teacher, 32 River
Phelps Charles N., w Ella (Taylor), painter, decorator and paper hanger, Campbell
Phelps Leona A., daughter of Thomas B., teacher of vocal and instrumental music, bds 6 Clinton
PHELPS THOMAS B. (Manville & Phelps), w Martha A. (Freeman), 6 Clinton
Phillips Bros. (Oren G. and Ralph H.), farmers 337, in Martinsburgh, 45 cows, res Lowville
Phillips Caroline (Fisher), widow of Lester, home with her son Oren G., 17 State
PHILLIPS HENRY A. HON., w Christina K. (Scovil), proprietor of The Journal and Republican, ex-postmaster, Member of Assembly in 1867, and chairman of the Republican county committee 7 years, State, h Dayan

Phillip Oren G., w Martha (Gerner), (Phillips Bros.), res 17 State
Phillips Ralph H., w Jennie S. (Boshart), (Phillips Bros.) 15 State
Pitcher Augusta (Moore), widow of Judson L., 35 Park ave
Pitcher Charles D., w May, teacher and farm in Martinsburgh 125, 15 cows, 140 State
Pitcher Clair J., law student at New York law school, 35 Park ave
Pitcher Cyrus A., w Esther . (Miller), retired farmer, 140 State
Pitcher J. M. Clifford, son of Cyrus D., printer, emp of Lowville Times, bds 140 State
Place Kittie, head waiter, Kellogg House
Plopper Harvey, retired, bds 23 Valley
PORTER HENRY B., w Anna (Gilroy), life and accident insurance agt., 22 Trinity ave
Porter Thirclevia A. (Goodenough), widow of George S., who died Dec. 24, 1878, 6 Church
Porter Julia C. Miss, daughter of Mrs. Thirclevia A., dressmaker, 6 Church
Powell Ellinor Miss, bds 5 Cascade ave
Preiser Frederic, printer, bds 12 Shady ave
Preiser Jacob, w Caroline (Wise), carpenter, 12 Shady ave
Puffer J. Washington, w Rachael (Ammon), stationary engineer, 150 State

Q

Quilty Nora, widow of Thomas, home 5 Stewart
Quinn John, manufacturer and dealer in harnesses, blankets, robes, whips, gloves and mittens, 109 State, bds 6 Stewart

R

RAILROAD HOTEL, Samuel S. Raine, prop., Shady ave, opposite depot
RAINE SAMUEL S., w Angeline L. (Parke), proprietor of Railroad Hotel, ex-county superintendent of the poor, Shady ave., opp depot
RALSTEN FRED H. (Ralsten & Smiley), Dayan
RALSTEN & SMILEY (F. H. R. & R. R. S.), editors and proprietors of the Lowville Times, and job printers, Shady ave
RAMSEY ANNIE L. (Mrs. Ward), owns h and lot, 9 Valley cor Cascade ave

1876. **1896.**

The Lowville Times,

F. H. RALSTEN & R. R. SMILEY,

Editors and Proprietors.

The Largest

and Best Newspaper Published in Lewis County, Eight Pages, Six Columns to the Page, Clear Type.

Price $1.00 a year in Advance.

Farm Department,

Devoted to General Farming Interests, Market News, with full Telegraphic and Local Reports, Editorial Comments, Miscellany, and in all respects a

Complete Newspaper.

"The Times"

Contains More General and Local News and Correspondence, and has Fuller and Later Market and Crop Reports than any other Weekly published in the County.

Job Printing

Of all kinds Neatly and Artistically Executed.

Prices Always Reasonable.

Ramsey Charles G., w Mary A. (Trexel), fireman, also farmer on the farm of the late D. C. West, 1 Valley
Ramsey Cora C. Miss, daughter of Ward, milliner, 9 Valley, cor Cascade ave
Ramsey Edgar D., emp of Kellogg House, bds 13 Water
Ramsey Edward, emp Kellogg House
Ramsey Frank J., w Josephine (Saunders), painter, 12 Water
Ramsey H. Burdette, wood-carver, bds 13 Water
Ramsey Jay, w Sarah C. (Casler), teamster, 13 Water
RAMSEY WARD L., w Annie L. (Prame), teamster, ex-member of Lowville Home Guards, their son, Hon. George L., is the present mayor of Bozeman, Montana, and cashier of the Commercial National Bank of that place, 9 Valley, cor Cascade
Randall Oscar F., w Ella E. (Wynn), cabinet-maker, emp of J. E. Haberer, 14 Forest ave
Rath Benjamin, porter, Kellogg House
Rauhe Benjamin A., emp of S. S. Raine, Railroad Hotel
Rauhe Lydia C., bookkeeper, emp of Stoddard & Bateman, 12 Clinton
Rauhe Magdalene J., dressmaker, 14 Clinton
Rauhe Mary L., dressmaker, 14 Clinton
Rauhe Sarah K., house-keeper, 12 Clinton
Rauhe Wilhelmina B., clerk, emp V. L. Waters, 12 Clinton
Ray Frank, cigarmaker, 25 River
Ray Mrs., widow of Samuel, 25 River
Rea Rutson, w Clarissa A. (Clark), retired farmer and dealer in real estate and farm produce, Park ave
Reape Mary E. Miss, domestic, 32 Dayan
Reardon Michael, w Julia (O'Brien), retired farmer, 12 Stowe
Reed Effie L. Miss, home 50 Shady ave
Reed Fred A., painter with his father, Willard V., bds 50 Shady ave
Reed Harriet G. Miss, clerk, bds 50 Shady ave
Reed Mary Miss (Barney & Reed), 50 Shady ave
Reed Minnie J. Miss, 9 Cascade ave
Reed Mirrain L., w Ida C. (Oatman), painter, 9 Cascade ave
Reed T. Miller, w Emma J. (Stephens), lawyer, district att'y 3 terms of 3 years each, Leonard block, State, h State cor Trinity ave
Reed Willard V., w Harriet L. (Arthur), painter, 50 Shady ave

Rees Horace A., w J Elizabeth (Clobridge), State inspector of milk and instructor in cheese making, 17 Trinity ave., cor Park

Reid Thomas H.; w Felanse (Belanice), emp J. E. Haberer, 59 Shady ave

Rice Phebe Mrs., home with her sister, Cordelia Shumway, 5 Elm

Rich William H., w Helen E. (Harris), architect and builder, 7 Stewart

Richardson Frank J., w Eva B. (Dunning), Easton

Richardson R. J. & Co. (Rufus J. and S. Brown), dealers in butter, cheese, hops, maple sugar, dairy supplies, established in 1860, 2 Dayan

Richardson Rufus J. (R. J. Richardson & Co.), and farmer, 283. 50 cows, president of the board of water commissioners of Lowville, Dayan

Richardson S. Brown, w M. Frances (Dickey), (R. J. Richardson & Co.), and farmer 450, 40 cows, president of the village of Lowville, 52 Dayan

Richter C. Charles, w Margaret, gun smith and machinist, all kinds of saws gummed and filed, rear of post office, h 30 Dayan

Rich Charles F., w Lida (Shepard), merchant tailor, 93 State, h Park ave., cor Trinity ave

Riebennacht George, laborer, bds 6 Stewart

Riebennacht James, bar tender, emp of Strife House

Rieffennacht Christian M., w Mary S. (Gillette), emp of J. E. Haberer, 18 Dayan

Rinsler Frank, w Josephine (German), laborer, emp of M. Nortz, 4 Water

Rittis Elizabeth, widow of John L., 18 Water

Roberts Samuel, w Nancy A. (Arthur), laborer, 12 Jackson

Rogers Lovisa, widow of Rufus L., 15 Shady ave

Ross Charles, w Mary J. (Barrett), farmer 78, owns 4 tenement houses and res 37 Park ave

Ross Frederic M., w Ina M. (Johnson), carpenter, emp of Lowville Asbestos Casket Co., 18 Cascade ave

Ross Henry M., w Hannah L. (Tugaw), (Dana & Ross), 4 Railroad

ROWLEY LINCOLN E., w Martha C. (Butler), principal of Lowville academy since 1891, res do

Ruggles Anna Miss, daughter of Susan Ruggles, 144 State

Ruggles Susan (Wood), widow of George D., has 2 houses and lots, 144 State

Rumble Charles A., jeweler and optician, 91 State, bds Shady ave

Ruprie Claude, w Anna B. (Troxler), sexton, emp Lowville Rural cemetery association, cemetery grounds

Ryan Charles H., w Minnie A. (Rumble), manufacturer and dealer in fine hand-made candies, 86 State, h 51 Valley

RYEL HIRAM H., w Sarah (Glenn), (Merrell, Ryel & Merrell), served as district attorney of Lewis Co. 6 consecutive years from Jan. 1, 1888, 24 Clinton

S

Sackett Martin J., w Susan E. (Bush), retired farmer, owns in Turin 2 farms, aggregating 475, has 80 cows, sells from 500 to 2,000 bushels of potatoes yearly, has 650 sugar trees, owns real estate in Washington, D. C., 13 Dayan

Salisbury Calvin O., w La Moine L. (Arthur), clerk, emp of Kirley & Galloway, 7 Campbell

Salisbury John E., laborer, emp of E. Williams, bds State

Sandy AlickE., w Jennie E. (Turner), furniture finisher, emp of J. E. Haberer, 166 State

Sandy Esther, widow of Alexander, housekeeper, 164 State

SCHERMERHORN BARNUM L., w Elizabeth A. (Phalon), groceries, provisions, glass-ware and crockery, Kellogg Block, Shady ave, h Jackson

Schermerhorn Cornelia (Bickford), widow Edward, housekeeper, emp of Mrs. Sarah McCullock, 60 State

Schindler John, w Jennie (Bennett), laborer, emp of Dr. Hunt, 61 State

Schmidlin George C., w Ida A. (Swan), farm laborer, 16, No. 3 Road

Schmidlin Joseph W., w Harriet (Wilder), owns farm in New Bremen 75, 13 Stewart

Schmidlin Josephine Mrs., owns res 16, No. 3 Road

Schneider Dorothy, widow of Frank, housekeeper, 14 Park ave

SCHRAUB FRED C. HON., lawyer, admitted to practice June, 1877, district attorney in 1884, member of the board of managers of St. Lawrence State Hospital at Ogdensburgh, was appointed State Dairy Commissioner and afterwards Commissioner of Agriculture, which position he now holds, official office at State Capitol, State, cor Dayan, h 30 Dayan

Schraub Henry, w Salome(Ladenburg), retired, owns farm in Martinsburgh 300, has 50 cows, 38 Dayan

Scofield Charles D., w Elmira (Olmstead), carriage maker, soldier Co G, 3d N. Y. cavalry 3 years, Water
Scott Clara M. Miss, resides with her father Louis A., 20 Trinity ave
Scott Cornelia M. (Stoddard), widow of J. Goodrich, 35 Dayan
Scott Emma C., daughter of Mrs. Cornelia M., embroider, 35 Dayan
Scott Louis A., postoffice clerk, 20 Trinity ave
Scott Warren L., w Dell N. (Stoddard), life ins agt., soldier in battery H and I, 1st N. Y. light artillery 4 years, went out a private returned at the close of the war, 1st Lieut., 44 Dayan
Searl George, w Lillian J., cheese maker, 165 State
SEARL LELAND B., w Nellie J., proprietor of livery, rear of R. F. Murray's book store, 58 Dayan
Searl Leslie L., clerk, bds 165 State
Searl Lillian J. (Mrs. George), proprietor of boarding house, and dressmaker, owns h and lot, 165 State
SEARL QUARTUS M., w Edith M. (Hines), proprietor of livery and owns farm in Harrisburgh 160, 21 cows, 9 De Witt
Searls Apollos L., w Damie (Waters), proprietor of billiard parlors, 5 Kellogg Block, h Easton
Sears Andrew, carpenter, bds Brooks House
Sears Julia E., nurse and housekeeper for her father, Samuel P., 12 Stewart
Sears Samuel P., owns saw mill and farm 365 acres in Montague, and 4 dwelling houses in Lowville, aged 80, 12 Stewart
Seckner Loren Y., w Inez A. (Valliere), barber, 57 Shady ave
Segovis C. Lewis, w Eva, clerk, emp European Hotel, 122 State
Segovis John A., w Nancy (Courtney), carpenter and soldier, Co. G, 14 N. Y. H. artillery, and was confined in Libby prison, served 2 years, 20 Church
Servey Anna, dressmaker, rooms 29 Dayan
Seymour William, w Maria C. (Gaylord), retired farmer, 163 State
Shaffer Jacob, clerk, emp Henry Webber & Co., bds 10 Forest ave
Shaler Frank W., w Anna L. (Sweeney), blacksmith, 28 Stowe, cor Cascade ave

Shannon Chauncey, w Nancy (Van Brocklin), shoemaker, 87 State, h 19 Crouch
Shantz David A., w Florence (Bowen), carpenter, River
SHARP IRA, w Ella S. (Curtis), owns farm 200, on r 18, cor 19, has 36 cows, breeder of full blood Cheshire swine, hop grower 10 acres, grower of hay, markets an average of 70 tons per year, sugar orchard 500 trees, member of the executive committee of N. Y. State Grange, served as supervisor of Lowville the past three years and re-elected for the ensuing two years, 9 Elm
Sheldon Emma J., teacher of oil painting, 5 Elm
Sheley William D., w Carrie M. (Lawton), (E. D. Sheley & Son), 20 State
SHEPARD DEMARIS E., w Emma L. (Brott), clerk and stewart of the Strife House, 2 Jefferson
Shepard Eleanor Miss, invalid, 9 Bostwick
Shepard George A., w Minnie S. (Chamberlin), druggist, emp of Doig Bros., 26 Campbell
Shepard George W., w Anna M. (Ebley), proprietor of Lowville Steam Laundry, 3 Water, h do
Shepard Halsey S., w Ollie R. (Farrar), roofer, steel, iron and felt, emps from six to twelve men 19 Collins
Shepard John P., w Ellen (Lewis), retired), Bostwick
Shepard Mary Miss, laundry, 9 Bostwick
Shepard Sarah L., widow of DeEasting, resides with her son George W., 3 Water
Shepard Wilfred L., w Julia B. (Bingley), bookkeeper at Black River National Bank, 4 Elm
SHERWOOD FERDINAND A., w Nellie A. (Seaman), wholesale and retail dealer in groceries, crockery and fruit, 116 State, 118 Park ave
SHERWOOD GEORGE, w Emma J. (Green), teller of the Black River National Bank since its organization in 1879, county treasurer, owns an undivided share in the estate of his late father Samuel 190 acres, 30 cows, 6 to 10 acres of hops, 7 Trinity ave
Sherwood Mary C. Miss, resident, boards 23 Dayan
Shumway Cordelia Miss, owns h and lot, No. 5, Elm
Shumway Fanny E. Miss, daughter of Maria S. and Loren 16 Elm
Shumway Maria S., widow of Loren, who died May 8, 1889, 16 Elm
Siegel John P., laborer, emp J. T. Campbell, 7 Stowe
Siegel Margaret (Ritz), widow of John, 7 Stowe

Simons Daniel C., w Janette (Duren), market gardener 1 acre, 25 Clinton
Skinner Samuel E., w Mary (Nash), (Jones & Skinner), 25 Collins
SLACK HENRY W. (Blackman & Slack), bds Kellogg House
Sliter John D., laborer, 52 Stowe
Sliter Wesley P., w Margaret E. (Davis), laborer, 55 Stowe
SMILEY R. REA, w Inez G. (Fitch), (Ralsten & Smiley), 3 Elm
Smith Anna L., resides with her aunt, Mrs. Harriet P. Brighams, 12 Shady ave
Smith Catharine, domestic, emp at alms house, 8 Valley
Smith Celestia M., retired teacher, 5 Elm
Smith Henry D., w Catharine (Branon), laborer and soldier, 26th N. Y. cavalry, 15 Valley
Smith James F., w Mary (Ryan), carpenter, 19 Stewart
Smith John, laborer, bds Brooks House
Smith John, laborer, 8 Valley
Smith Mary E., domestic, emp of the Alms House, Valley
Smith Mary E., laundress, 8 Valley
Smith N. Julia, teacher, 15 Valley
Smith Thomas, laborer, 40 Valley
SMITH WADSWORTH, student, bds 78 State
Smith Welcome, w Kate (Shaffer), retired farmer, owns farm 115, 13 cows, 10 acres hops, 450 sugar trees, res 10 Forest ave
Smith William J., w Jessie N. (King), jeweler and optician, 96 State, cor Dayan, h Park ave
Smithlin Louis R., w Ella M. (Gaynor), patternmaker, emp of Lowville Iron Works Co., 45 Stowe
Smithlin Pamilla, widow of George, 1 Jackson
Smithlin Leon J., w Clara (King), teller First National Bank of Lowville, 177 State
Snell Lydney S., w Jennie (Wheeler), civil engineer and surveyor, owns h and 3 acres in Naumburgh, office over Black River Nat. Bank, h Shady ave
SNYDER FAY C., w Hetta M. (Kellogg), (Bronson & Snyder), State
Spring Fred J., w Sarah A. (Closson), woodturner, emp of J. E. Haberer, Forest ave
Springsteen C. Edward, w Mary E. (Reese), agent in the sale of lumber for L. B. Parker and carpenter, Railroad, bet Shady ave and Water, h 29 River

Springsteen Eugene J., w Sarah L. (Lanpher), emp of Asbestos Burial Casket Co., 35 River
Staring James H., w Catharine E. (Staring), farmer, owns with George H. 210 acres in Martinsburgh and leases of James L. Campbell 200, and 30 cows, milk dealer, 176 State
Steele Ada M., milliner, 21 Collins
Steele Emory, w Alma (Farr), constable and laborer, h 21 Collins
Steinbrenner Andrew J., w Elizabeth A. (Shaver), painter, paper hanger, carpenter and taxidermist, 162 State
Steinbrenner Ray H., carriage painter and paper hanger, 162 State
Stell Anna L., daughter of Herman, 9 Church
Stell Barney H., meat cutter, emp of E. E. Williams, bds Church
Stell Charles H., tailor, emp of Kirley & Galloway, 9 Church
Stell Christian M., tailor, emp of Wm. Lenox & Son, 9 Church
Stell Fred A., clothing cutter, 9 Church
Stell Herman, w Anna E. (Lance), tailor, emp of Kirley & Galloway, 9 Church
Stephens Abbie, widow of Augustus C., Park ave
Stephens Charles, w Eliza (Harvey), laborer, 16 Valley
Stephens Eliza A., widow of Charles M., 45 State
Stephens Henry T., w Elizabeth (Worthley), emp of J. E. Haberer, 13 De Witt
Stephens Jacob, w Julia (Stephens), retired baker, 10 Park Place
Stephens Lena C., daughter of Jacob, 10 Park Place
Stephens Loren H., w Celia E. (McGinley), farmer, the estate of his late father, George W., 164, and owns in his own right 16 acres, has 30 Holstein cows, 5 head of young cattle, 5 horses, 14 State
Stephens Rosa K. Miss, dau of Jacob, music teacher, 10 Park Place
STEPHENS W. HUDSON, atty., bds Strife House
Sterling Fred S., w Hattie A. (Stoddard), dealer in hardware, mowing machines and cultivators, 123 Main, h do
Stevens Charles R., w Susan (Nichols), constable, 31 Stowe
Stevens Elizabeth E., widow of Samuel, owns with her son R. Kent, farm 240, 40 cows, 18 Elm cor Park ave

Stevens Fred H., clerk, emp of E. A. Davis, bds Dayan
Stevens M. Norton, w Ella A. (Kingsley), commercial traveler, 29 Shady ave
Stevens R. Kent, farmer, owns with his mother, farm 240, 40 cows, leased on shares to George R. North, dealer in phosphates and mowers, harvesters and horse rakes, 18 Elm, cor Park ave
Stevens William W., w Frances F. (Van Valkenburgh), Adirondack guide, 55 Water
Stewart John S., w Frances C. (Nickeson), carpenter and builder, 61 State
St. Hart Frank, w Delilah E. (Waller), carpenter, 38 Valley
Stillman & De Voe (William I. S. & Alexander De Voe), blacksmiths, horseshoeing a specialty, State
STODDARD AMASA S., w Julia (Smith), (Stoddard & Bateman), Dayan
*STODDARD & BATEMAN (A. S. S. & R. E. B.), dealers in dry goods, carpets, oil cloths and groceries, State, cor Dayan
*STODDARD MORGAN A., w Anna M. (Porter), hardware dealer, State, cor Shady ave., h Trinity, cor Park ave

MORGAN A. STODDARD,

DEALER IN

STOVES, RANGES, HEATING STOVES, FURNACES

And Hot Water Heaters,

SHELF AND HOUSE FURNISHING GOODS,

Goods First-Class and Prices Low.

MORGAN A. STODDARD.

STODDARD & BATEMAN,

— AT THE —

CORNER STORE,

Always Reliable, Carrying Full Lines of
Foreign and Domestic

DRY GOODS,
CARPETS,
OIL CLOTHS,
MATTINGS,
LACE AND
CHENEILLE CURTAINS,
LADIES' JACKETS
AND CAPES,
FINE DRESS GOODS,
BLACK AND COLORED.

Latest Novelties Always to be Found Here!

A Choice Line of Family Groceries
Always to Select From!

Stoddard Nancy, widow of Charles S., 44 Dayan
Stoddard Richard, physician and surgeon, Dayan
Strife Frank, hostler, emp of Strife House
STRIFE HOUSE, Jacob Strife proprietor, livery attached, 172 State, cor Stowe
STRIFE JACOB, w Christina (Lomber), proprietor of the Strife House and farmer 282, 45 cows, 172 State, cor Stowe
Sullivan Daniel P., emp of Lowville Iron Works Co., 11 Clinton
Sullivan Julia A., dressmaker, 43 Stowe
Sullivan Mary W., housekeeper for her father, Daniel P., 11 Clinton
Sunderhaft Adam, cabinetmaker, emp of John Haberer, bds 53 Stowe
Sunderhaft John, coachman, emp of Dr. Crosby, bds 53 Stowe
Sunderhaft John B., w Eva (Hartman), cabinetmaker, 53 Stowe
Sunderhaft Paul, w Jennie (Cavanaugh), cartman, Railroad
Sunderhaft Sebastian, butcher and meat dealer, 53 Stowe
Sutphen Thaddeus, w Clara R. (Segovis), village cartman, 2 horses, 17 Church, cor Highland ave
Sweeney Kate H., dressmaker, bds 28 Stowe, cor Cascade ave

T

Taffel Mary, waiter, emp Kellogg House
Talcott Mrs., widow of John, 11 Jackson
TARDY JOSEPH S., w Frances J. (Mitchell), dealer in diamonds, watches, clocks, jewelry, silverware, novelties, etc., optical goods a specialty, 90 State, h 19 Bostwick
Taylor Lucinda (Davis), widow of James, who died Sept. 1894, home with her daughter, Mrs. C. N. Phelps, Campbell
Taylor William, w Sophia (L'Huillier), harnessmaker, emp of Lorin Keller, 12 Jefferson
TEDMON FERDINAND L., w Amy A. (Seymour), (Arthur & Tedmon), Shady ave
The Asbestos Burial Casket Co., Trinity ave., near railroad track, incorporated, has a capital stock of $50,000, Warren R. Fitch, pres, A. S. Stoddard sec. and treas and F. C. Doig chairman of the executive com-

mittee and business manager, employs from 30 to 35 men

THE LOWVILLE TIMES, Republican in politics, published every Thursday, ,Ralsten & Smiley, publishers and proprietors

Thomas Edith C., milliner, 14 Highland ave

Thomas James D., w Catharine E. (Moran), stone mason, 14 Highland ave z

Thompson Catharine, widow of Michael, 4 Jackson

Thompson Frank A., w Grace D. (Van Buren), musician and artist, now cornet soloist of the U. S. Marine Band of Washington, D. C., 47 Dayan

Tiffany Clinton L., w Anna E. (Soden), stationary engineer, 13 Smith Block, State

Tiffany Warren A., retired farmer, soldier 5th N. Y. Heavy Artilery, home with his daughter, Mrs. Charles F. White, 5 Cascade ave

Timmerman Cora Miss, school teacher, bds Park Place

Tinan Mary, widow of Daniel, River

Tindell Charles H. Rev., w Masha W. (Noyes), rector of Trinity Protestant and Episcopal Church of Lowville, res. the rectory, Trinity ave

Tindell Charles N., son of Rev. Charles H., student at St. John's Military school of Manlius, N. Y., home Trinity ave

Towman Frank B., w Anna E. (Miller), atty at law and civil engineer, office over First Nat. Bank, bds Windsor Hotel

Tugaw Hannah, widow of Peter, 4 Railroad

Tulley James H., w Kate M. (Mold), dealer in hardware, stoves, tin ware, plumbing and farm implements, 120 State, h Campbell

TURNER HENRY E. HON.,w Amanda L. (Hills), deceased May 25, 1894, judge of Lewis Co., regent of the university of N. Y. since Feb. 1881, served as State Senator in 1878 and 1879, commander of G. D. Bailey Post, No. 200, Dept. of N. Y. G. A. R., office Court House, h Clinton

Turner Lafayette, w Nellie M. (Van Aernam), emp of James Bruce, Cascade ave

Turner Nellie M. Mrs., dressmaker, h Cascade ave

Tuttle Harriet N., widow of Percy, 50 State

TWINING LEWIS A., w Matie C., (Rogers), physician and surgeon graduated from the medical department of the University of Buffalo in the class of 1894, and settled in

Lowville, School Commissioner of the 2d dist. of Lewis Co., office 65 State, h do

Twitchell Susan A. (Smith), home with her son Charles Flynn, 22 Valley z

V

Valtin Dominick, school teacher, 4 Jackson

Valtin George, emp of J. E. Haberer 4 Jackson

Van Alstine Orrin E., w Agnes M. (King), laborer, emp of Blackman & Slack, 120 Water

Van Antwerp Frank P., w Cora E. (Baker), moulder, emp of Lowville Iron Works Co., 4 Bostwick

Van Antwerp Leon R., printer, emp of Manville & Phelps, bds 4 Bostwick

Van Brocklin John C., w Sarah F. (Waters), dealer in boots, shoes and rubbers in Lowville since March, 1861, 91 State, h State

Van Dressen Edwin J., carriage painter, State, h 29 Stowe

Van Dressers Lavina C., widow of Richard, seamstress, 29 Stowe

Van Dressen Wilford D., w Mary I. (Mandeville), manufacturer of carriages, sleighs, Main, h 1 Jackson

Van Namee Effie A., widow of Sidney M. Sr., 11 Highland ave

Van Namee James, retired cheesemaker, bds 16 Highland ave

Van Namee Mary E., 11 Highland ave

VAN NAMEE R. A., w Hattie C. (Brown), local editor and foreman of the Journal and Republican, 22 Dayan

Van Namee Sidney M., w Lucy C. (Gowdy), foreman, emp of J. E. Haberer, 11 Highland ave

Van Valkenburgh Bert L., laborer, 53 Water

Van Valkenburgh Clark, w Louisa E. (Danks), stationary engineer and laborer, 55 Water

Van Wagener Fred J., w Victoria (Segovis), shipping clerk, emp of J. E. Haberer, Highland ave

Van Wagener, Salina, widow of Harvey, 17 Cascade ave

Vary Burton, w Augusta L. (Burt), painter and paper hanger, 24 Park ave

Vaughn Dennis, laborer, 5 Elm

VIRKLER ALPHEUS G., w Anna L. (Taube), (Virkler & Maurer), owns the Virkler Block, res do

VIRKLER BENJAMIN J., dealer in cigars, tobacco and confectionery, 112 State, bds Clinton

The Mammoth Furniture House, Opposite Strife Hotel.

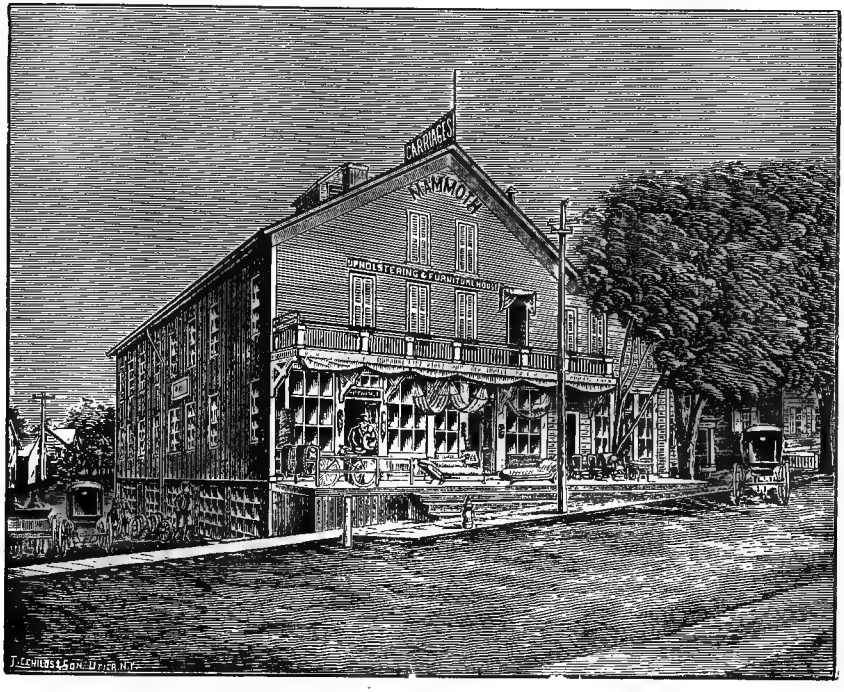

VIRKLER & MAURER,

MANUFACTURERS OF

Woven Wire Coil Spring Beds and Mattresses,

And Dealers in Furniture, Wagons, Wilson's Fertilizers, all Grades of Shingles, and Many Other Things too Numerous to Mention.

*VIRKLER & MAURER (Alpheus G. V. & Lewis E. M.), dealers in furniture of all kinds, and manufacturers of spring beds and matrasses, 159 State, in Virkler Block

W

Wainman John W., w Anna L. (Hilliard), harness maker, emp of John Quinn, 15 Crouch
Waller Henry, w Harriet (Osborne), teamster, emp of Arthur Tedmon, h near R. R. station
Walter Charles A., w Jennie M. (Tillmont), carriages and sleighs, State, h 13 Collins
Wantz Anthony, mason, owns h and lot, 193 State
Wantz Elizabeth J., housekeeper, 193 State
Wantz Margaret, school teacher, 193 State
Ward Jennie K., daughter of Thomas, teacher of music and painting, 21 Park ave
Ward Thomas, w Hannah (O'Hara), carpenter, contractor and builder, 21 Park ave
Wardwell Electa M., resident, 182 State
Waters Augusta C., 50 State
Waters John F., clerk, emp of V. Lansing Waters, 50 State
Waters Nathan A., retired, State
Waters Sara R .Miss, housekeeper for her brother, Nathan, State
*WATERS V. LANSING, w Sara E. (Henry), proprietor of V. Lansing Waters' Dry Goods House, State
Webb Caroline E. (Butts), widow of Silas T., 69 Dayan
Weber George C., w Helen E. (Stark), (Henry Weber & Co.), 42 Park ave
Weber Henri, w Babetta (————), retired, 10 Stowe
Weber Henry F. (Henry F. Weber & Co.), 10 Stowe
Weber Henry F. & Co. (Henry F. & George C.), dealers in dry goods, carpets, boots, shoes, crockery, wall paper and groceries, State
Weber Phillip W., w Flora M. (Scherer), bartender, emp of Windsor Hotel, 5 Water
Webster Burdette L., w Jennie V. (Vary), emp of Arthur & Tedmon, h Cascade ave
Webster Emery D., w Ida E. (Ramsey), blacksmith, emp of B. F. Stillman, 10 Water
WEBSTER MASON L., w Harriet E. (Johnson), janitor of Baptist Church, conductor of farmers' sheds, and dealer in drills and plows, 68 State
Welch John T., w Otilla (Coleman), dealer in groceries, and prop of saloon, 143 State, h do

1865. 1896

V. Lansing Waters,

Dry Goods House,

Lowville, N. Y.

FIRST FLOOR—Dry Goods, Dress Goods, Dress Trimmings, Silks, Laces, Embroideries, Underwear, Domestics, Linens, Hosiery and Gloves, Boots, Shoes, Hats, Caps, Furs, Groceries, and Fancy Goods of all kinds.

SECOND FLOOR—Moquette, Tapestry, Brussels and Ingrain Carpets, Rugs, Floor Oil Cloths, Irish Point, Brussels, Tambour and Nottingham Lace Curtains; Decorated Dinner and Tea Sets; Crockery, Lamps and Glassware. Also Cloak, Cape and Suit Parlors, contain the latest seasonable novelties.

THIRD FLOOR—Black, White and Gray Robes, Plush Lap Robes, Blankets, Trunks, Traveling Bags, Stoneware, Floor Mattings.

We have now been in business thirty years in Lowville under the firm name of DeWitt C. West & Co., Waters & Easton and V. Lansing Waters. When we commenced we resolved to sell those, who intended to pay for their goods, to maintain uniform prices, treat all men justly and as far as possible have steadily adhered to these resolutions. We sell goods on the average lower than any other house. The reason is evident. The system which brings to an establishment the largest amount of good trade is that which enables them to sell the cheapest. Barts and tricks last but a little while. We have found our trade ever increasing. The coming year we shall have the finest stock in Northern New York. Our trade demands it, and we shall sell them at the lowest living prices.

When in need of goods, visit the old and reliable Dry Goods Store of

V. Lansing Waters.

Weller Farnam O., w Laura E. (Demming), wagonmaker, River, 54 Stowe
Weller Jane, widow of Silas, 54 Stowe
WELLS JAMES B., D. D. S., w Carrie E. (Weeden), dentist, graduated 1872 from the Boston Dental College, office Masonic Block, h Clinton, cor Collins
Wentworth John R., w Elvie (Kirley), 81 Dayan
White Bridget, daughter of Mary, 29 Clinton
White Charles F., w Mary E. (Tiffany), printer, 5 Cascade ave
White Mary (Corcoran), widow of Timothy, owns farm in Harrisburgh about 100, has 15 cows, 29 Clinton
White Neil A., widow of Warren W., 138 State
Wickham Willard, laborer, 19 Easton.
Wickham William, driver, emp Kellogg House.
Wickham William W., w Elnora (Strickland), laborer, 19 Easton
Wider C. George, w Emily (Cookman), drayman, 3 horses, 7 Church
Wider Eliza Mrs. (Cookman), dressmaker, 27 Clinton
Wider Julius A., street sprinkler, bds 9 DeWitt
Wiedman George, w Lillian (Nichols), dealer in horses, 1 River
Wilbur Carrie P., widow of Royal P., who died Oct. 19, 1893, res 64 State
Williams Catherine, widow of Nicholas, invalid, 19 Waters
*WILLIAMS EDWARD E., w Ida E. (Rugg), proprietor of "Peoples" meat market, dealer in al kinds of fresh and salt meats, poultry and game in its season, 115 State, h State

The People's Market,

115 State Street, Lowville,

Is where you find Chicago Dressed Beef, Pork, Ham, Lard, Sausage and all kinds of Fresh and Salt Meats, at Rock Bottom Prices.

Call and be convinced.

E. E. WILLIAMS, Proprietor.

Williams Fred T., w Jessie (Robertson), prop of laundry, 69 State
Williams Thomas E., w Anna E. (Clodwick), wholesale and retail dealer in wines, liquors and cigars, 80 State, h 180 State
Wilson Charles A., w Carrie (Bailey), laborer, 12 Water
Wilson James, w Jennie M. (McConnell), cabinet maker, emp of J. E. Haberer, 13 Bostwick
Wilson John S., w Pamela (Lasher), retired farmer, 16 Park ave
Wilson Joseph M., w Jennie M. (Washburn), station agt, Shady ave
Wilson Minnie E. Miss, housekeeper, 199 State
Winchell Morris, laborer, 13 Highland ave
Windecker Lulu C., daughter of William R., 12 Trinity ave
Windecker Sylvester, w Ellen (Kyman), prop of boarding house, 5 Campbell
Windecker William R., w Mary M. (Keller), retired farmer, owns 500 acres in Harrisburgh at Windecker p o so named in his honor, has 80 cows, 600 sugar trees, 12 Trinity ave
Windecker Willilam S., w I. Irene (Wilcox), farmer 200, in Harrisburgh, 30 cows, owns res, 76 Dayan
WISE & FOWLER (George G. W. & Frederic F.), baker and confectioners and dealers in groceries and provisions, lunches served at all hours, 74 and 76 State
WISE GEORGE G., w Augusta F. (Helgendorf), (Wise & Fowler), Dayan
Wise George W., w Lulu J. (Bragger), carriage painter and wood polisher, emp of E. D. Sheley & Son, 3 Bostwick
WISNER CHARLES, w Catharine (Schmidt), (Charles Wisner & Son), 12 Forest ave

"INSURANCE THAT INSURES."

JULIUS H. WOOD,

INSURANCE AND REAL ESTATE,

Fire, Cyclone, Steam Boiler and Plate Glass Insurance

OFFICE IN SMILEY BLOCK.

Corner State and Dayan Streets, · · Lowville, N. Y.

WISNER CHARLES & SON, carpenters, contractors and builders, 12 Forest ave
WISNER HENRY P., w Emma K. (Smith), (Charles Wisner & Son), 10 Forest ave
Wisner Minnie L., daughter of Charles, 12 Forest ave
*WOOD JULIUS H., w Frances (Ray), fire insurance and real estate, Smiley block, State, cor Dayan, h 5 Trinity ave
Wood L. Spargue, retired, bds Railroad Hotel
Wood Philura A., widow of James M., 156 State
Woolard A. George, w Mary A. (Hudson), painter and paper hanger and auctioneer, 10 No. 3 Road

Y

Yandeau Joseph A., w S. Cornelia (Van Wagener), stationary engineer, emp John E. Haberer, 17 Cascade ave

Z

Zehr Adelia S. (Mrs. Christian), owns farm 50, 7 Valley cor Cascade ave
Zehr Christian, w Adelia S. (Pitcher), retired farmer, 7 Valley cor Cascade ave

TOWN OF LYONSDALE.

LYONSDALE was formed from Greig November 26, 1873. It is named from the hamlet and postoffice upon Moose river, which was the residence of Caleb Lyon, first agent and principal settler of this part of the country. The principal industries of this town are its extensive lumber and paper manufactories. The first supervisor was Eugene B. Woolworth, and the first clerk, Miles S. Rogers.

(For explanations and abbreviations see page 5.)

A

Adner William, w Anna (Dority), p o Port Leyden, r 10, farmer 150, 4 cows, 3 horses
Ager C. Leonard J., son of Joel W., p o Lyonsdale, r 15, manuf of paper and lumber, capacity 2 tons paper 24 hours and 10,000 ft lumber 12 hours, owns farm 120 and timber land 225, has 5 horses
Ager F. Pet W., son of Joel W., deceased, and Julia F., died Oct. 22, 1895

Ager Henry L., w Addie (Hurst), p o Lyons Falls, r 15, laborer
Ager J. A. Florence Miss, daughter of Joel W., p o Lyonsdale, r 15, trained nurse from Brooklyn Training school
Ager Josephine E. W., daughter of Joel W., p o Lyonsdale, r 15, school teacher, home with her mother.
Ager Julia F. (Williams), widow of Joel W., p o Lyonsdale-r 15, owns paper and saw mills, res, 3 tenements, 886 acres and several fine water powers on Moose river
Apel Mary, daughter of Nicholas, p o Lyon's Falls, off r 16, resides with parents
APEL NICHOLAS, w Angeline (Shue), (Moose River Paper Co.), p o Lyon's Falls, off r 16

B

Babcock George W., w Anne (Hoxbe), p o Lyon's Falls, r 5, farmer 100, 3 horses, 2 cows
Babcock Jessie, son of George W., p o Lyon's Falls, home with parents
Babock William, son of George W., p o Lyon's Falls, r 5, farmer 30
Bacon Amanda B., daughter of Marcus L., p o Port Leyden, r 11, housekeeper
Bacon Charles D., p o Port Leyden, r 11, laborer
Baker Bernard E., son of Elisha R., p o Port Leyden, r 37, butcher with his father
Baker Elisha R., w Ida J. (Madison), p o Port Leyden, r 37, butcher
Banning Larry Jr., p o Port Leyden, r 33, farmer 25, 1 cow, 2 horses
Banning Mary, widow of Larry, p o Port Leyden, r 33, housekeeper
Barnes Ansel, w Frances (Earl), p o Boonville, r 44, farmer 60, 1 cow, 4 horses
Beans Henry, w Mary A. (Besaw), p o Port Leyden, r 43, farmer 88, 2 cows, 2 horses
Beans Isaac, w Zilpha (Hance), p o Port Leyden, r 43, farmer, leases of Mr. Strillager farm 28, has 1 horse
Beck John, w Mary (Ripp), p o Lyon's Falls, off r 16, laborer
Beck Michael, p o Lyon's Falls, off r 16, laborer
Belknap William, p o Boonville, off r 44, farmer 100, 1 cow, 2 horses
Benedict Darwin, p o Lyonsdale, r 8, farmer 300, 3 horses

Berg John E., w Alice (Johnson), p o Port Leyden, r 36, carpenter, h and lot
Besaw Zufereen, widow of Lewis, p o Port Leyden, r 43
Bishop Andrew J., p o Port Leyden, r 33, farmer 50, 2 horses
BISHOP HERBERT L., son of S. Henry, p o Port Leyden, r 30, laborer
BISHOP JUDGE J., w Emma R. (Levensailor), p o Port Leyden, r 32, farmer 265, 12 cows, 5 horses
BISHOP RAYMOND E., son of S. Henry, p o Port Leyden, r 30, farmer with his father
BISHOP S. HENRY, w Elizabeth (Clock), p o Port Leyden, r 30, farmer 43, 2 cows, 2 horses
Blanchard John, p o Lyon's Falls, r 5, squatter on state claim
Blimm Claude, p o Lyonsdale, r 15, papermaker
Blinn Daniel D., w Harriet E. (Cook), p o Lyonsdale, r 15, merchant
Blinn Edwin, w Bertha (Cane), p o Lyonsdale, r 15, pulpmaker
Bolton Charles, w Loisa (Rocker), p o Port Leyden, r 42, farmer 52, 2 cows
Bolton George, son of Charles, p o Port Leyden, r 42, laborer
Brill George W., w Parma S. (Hawkins), p o Lyon's Falls, r 22, farmer, leases farm of C. O. Foster, owns 8 cows, 2 horses
Brill Milton J., p o Lyon's Falls, r 22, farmer with his father, George W.
Brockway DeVilla, w Charlotte A. (Radner), p o Port Leyden, r 37, laborer
Brockway Eugene, p o Port Leyden, r 10, laborer
Brown Charles, p o Port Leyden, r 41, farmer 125, 2 horses
BROWN GEORGE H., p o Port Leyden, r 29, Grove Cottage, farmer 231, 7 cows, 3 horses, proprietor of saw mill and shingle mill
Brown Herman B., son of John W., p o Port Leyden, r 11, farmer 117, 4 horses
Brown John B., w Zilph (Lief), p o Port Leyden, r 42, farmer 75, 10 cows, 1 horse
Brown John W., p o Port Leyden, r 11, retired farmer, resided here since 1850
Burdick Edmund, w Jane (Dennis), p o Port Leyden, r 31, farmer 25, 1 cow, 1 horse, soldier in the war from 1862 to 1865, Co. I., 5th N. Y. H. A.

Burdick Judson F., w Cora (Gibbons), p o Lyon's Falls, r 14, pulpmaker
Burdick William, w Mary E. (Hall), p o Port Leyden, r 31, farmer 138, 6 cows, 2 horses
Burkart Joseph, w Elizabeth (Miller), p o Lyon's Falls, r 5, farmer 120, 6 cows, 4 horses
Burkart Joseph Jr., son of Joseph, p o Lyon's Falls, r 5, paper machine tender
Burkart Peter, son of Joseph, p o Lyon's Falls, r 5, farmer with his father
Burke Frank, p o Port Leyden, r 10, laborer
Burke J. Francis, son of John C., p o Port Leyden, r 10, laborer
Burke John C., w Catharine (Minton) p o Port Leyden, r 10, farmer 85, 7 cows, 3 horses
Burke Martin, son of John, p o Port Leyden, r 10, laborer
Burke William H., son of John C., p o Port Leyden, r 10, laborer
Burkhard Joseph, p o Port Leyden, r 10, laborer
Burnap George C., son of Solon S., w Gertrude (Brown), p o Port Leyden, r 27, laborer
BURNAP NELSON, p o Port Leyden, r 45, farmer 80, justice of the peace and assessor
Burnap Solon, w Olive M. (Lee), p o Port Leyden, r 46, farmer 50, 3 cows
Burr Melvin M., w Frances L. (Hoage), p o Port Leyden, r 25, farmer 14, 2 horses
Butcher Austin, w Exite (Landrey), p o Port Leyden, r 12, farmer 35, 3 horses

C

Caesar George, p o Port Leyden, r 41, farmer 200, 5 cows, 2 horses
Campbell James W., w Louise L. (Sweet), p o Lyon's Falls, r 20, laborer
CARD HENRY H., w Matilda (Genners), p o Port Leyden, r 13, farmer 84, 2 horses, soldier in the late war 3 years, Co. K., 3d battalion, 5th regt. U. S. Volunteers, Heavy Artillery
CARD HENRY W., son of Henry H., p o Port Leyden, r 13, farmer with his father
Carlon Felix, w Eliza (Rogers), p o Port Leyden, r 24, farmer, leases the Post farm
Carlson Charles, son of John, p o Moose River, r 43, laborer

Carlson John, w Severina (Carlson), p o Moose River, r 43, farmer 10, 2 cows
Castor William, p o Lyon's Falls, r 14, laborer
Charbonneau Louis G., w Anna (Dillon), p o Moose River, r 43, farmer 80, 6 cows, 2 horses
Charbonneau William, son of Louis G., w Anna (Ruprigh), p o Port Leyden, r 43, farmer with his father
Chase Isaac, w Celia (Yauger), p o Port Leyden, r 32, farmer, 3 cows, 5 horses
Chase Thomas, w Mary L. (Lee), p o Port Leyden, r 38, farmer 125, 8 cows, 2 horses, soldier in the late war
Cheese Factory (Limburg), p o Port Leyden, r 32, T. Gottfrey Fenz prop
Clark Martin J., w Mary J. (Smith), p o Port Leyden, r 12, farmer 50, 1 cow, 1 horse, soldier in the late war 3 years
Clark William, w Imogene (Cook), p o Lyonsdale, r 15, fireman in mill
Coe George B., w Minnie (Mastin), p o Port Leyden, r 10, laborer
Cohle John, w Caroline (Wahlte), p o Lyonsdale, off r 16, fireman in mill, owns farm 65, 3 cows, 2 horses
Collins Eugene, w Otilla A. (Smith), p o Lyon's Falls, r 20, laborer
Compo George, w Minnie (Hornan), p o Port Leyden, r 41, farmer 50, 1 cow, 2 horses
Cook Charles, p o Lyonsdale, r 15, paper maker
Cook Charles, p o Lyonsdale, r 15, papermaker
Cook Charles, w Margaret (Hend), p o Lyons Falls, off r 16, laborer
Cook Mary M., widow of William H., p o Port Leyden, r 10
Cook James, son of Nelson, p o Lyonsdale, r 15, papermaker
Cook Nelson, w Melissa (Heath), p o Lyonsdale, r 15, papermaker
Cook Theodore, w Mary (Cook), p o Lyonsdale, r 15, papermaker
Crabb Alonzo W., w Lydia C. (Drake), p o Moose River, r 43, carpenter, owns h and 12 acres
Cropsey Edwin J., w Harriet (Griffith), p o Boonville, r 44, farmer 100, 2 horses
Cummins James, w Ellen (Mowers), p o Moose River, r 43, laborer
Cunningham Patrick, w Lillian (Riley), p o Lyon's Falls, r 14, laborer

D

Daniels David, w Lillian (Edgerton), p o Leyden Station, r 36, laborer, h and 10
Dawe William, w Hattie (———), p o Lyon's Falls, r 5, farmer 50
Dawson Richard, w Marian A. (Granger), p o Lyon's Falls, r 5, farmer 50, 5 cows, 2 horses
Depan Joseph, w Hannah (Hance), p o Port Leyden, r 42, farmer 125, 3 cows, 2 horses
Devol Charles W. Rev., w May (———), p o Port Leyden, r 29, clergyman, pastor of the Baptist church
Dexter Edward, w Emma (Carlon), p o Port Leyden, r 24, laborer
Dickinson George H., w Julia (Walsh), p o Port Leyden, r 37, farmer 94, 5 cows, 2 horses
Dickinson Samuel, p o Lyonsdale, r 15, papermaker
Dickinson Thomas, p o Lyonsdale, r 15, supt of Lyonsdale Paper Co.
Dickinson William, p o Lyonsdale, r 15, machine tender
Doerner Herman, w Jessie M. (Valincourt), p o Port Leyden, r 12, farmer 40, 4 cows, 2 horses
Donnelly Jennie, daughter of Thomas, p o Port Leyden, r 35, resides with her parents
Donnelly Mary, daughter of Thomas, p o Port Leyden, r 35, dining room girl at Secoy's hotel
Donnelly Patrick, p o Port eLyden, r 35, laborer
Donnelly Thomas, w Aanna (Cary), p o Port Leyden, r 35, farmer 45, 2 cows, 1 horse
Donnelly Thomas Jr., p o Port Leyden, r 35, laborer
Dority George, w Edna (Cook), p o Port Leyden, r 10, laborer
Dority James, w Sophia (Graves), p o Port Leyden, r 10, hotel keeper
Dority John J., p o Port Leyden, r 10, laborer
Douglass Frederic C., w Clara (Belknap), p o Lyon's Falls, r 20, laborer
Dyce Albert, p o Lyonsdale, r 15, farmer 150, 12 cows, 4 horses

E

Earl Albert H., w Irene S. (Wheeler), p o Lyon's Falls, r 14, emp of Koster's mill
Earl George W., w Evaline (Dygett), p o Port Leyden, r 42, farmer 200, 1 cow, 6 horses

Earl Harvey, son of George W., p o Port Leyden, r 42, stage driver from Fulton Chain to Old Forge

Earl Jed B., w Emma (Yauger), p o Port Leyden, r 30, laborer

Earl Jessie Grant, son of Albert H., p o Lyon's Falls, r 14, emp of Koster's mill

Earl Julia F., daughter of Albert H., p o Lyon's Falls, dressmaker, resides with her parents

Evans Morris R., w Anna (Giblin), p o Lyon's Falls, r 1, farm laborer

F

Fahey Edward, w Ida (Mason), p o Port Leyden, r 12, laborer

Fenz T. Gottfrey, p o Port Leyden, r 32, cheesemaker (limburg)

Ferguson Duncan K., w Pamelia (McGlachlin), p o Port Leyden, r 12, farmer 43, 2 cows, 2 horses

Ferguson Emogene I., daughter of Duncan K., p o Port Leyden, r 12, school teacher

Ferguson Eugene H., son of Duncan K., p o Port Leyden, r 12, paper finisher

Finlay Frank A., w Clara (Whitham), p o Port Leyden, r 10, foreman in paper mill

FISHER WILLIAM HUBBELL, w Mary (Lyon), p o Lyon's Falls, r 4, The Pines, patent attorney, owns farm 85, 3 horses, 1 cow and 40,000 acres in townsships 2, 3, 5, 7 in Brown's tract, Herkimer Co., and Brantingham tract Lewis Co.

Foster John, w Frances (Burr), p o Port Leyden, r 10, laborer

Fowler George, w Nettie (Plunkett), p o Lyon's Falls, r 1, laborer, emp of Mr. Nichols

Frank Joseph, w Eliza (Hoage), p o Port Leyden, r 26, laborer, h and 5 acres

Fruin Amy, p o Port Leyden, r 11, housekeeper for her brother, Henry E.

FRUIN HENRY A., son of James A., p o Port Leyden, r 11, farmer with his father

Fruin Henry E., p o Port Leyden, r 11, farmer 80, 8 cows, 3 horses

FRUIN JAMES A., w Henrietta A. (Brown), p o Port Leyden, r 11, farmer 100, 4 cows, 3 horses, soldier in the late war

Fruin Morris, son of William, p o Port Leyden, r 46, farmer with his father

Fruin William, w Elizabeth (Burnap), p o Port Leyden, r 46, farmer 100, 6 cows, 3 horses, 5 sheep

FULLER WILLSON A., w Amanda (Coe), p o Lyonsdale, r 8, farmer 100, 2 horses, 1 cow

G

Gallager Barney, w Margaret (Donnelly), p o Moose River, r 43, laborer, h and 3 acres

Gallager James, p o Moose River, r 43, laborer

Gardner Oliver R., w Lenora (Youngs), p o Port Leyden, r 10, farmer with his father-in-law, M. S. Youngs

Garnsey Horace A., w Mary (Granger), p o Port Leyden, r 11, farmer 175, 10 cows, 4 horses

Genners Diania, widow of Robert, p o Port Leyden, r 13

Gerord Augustus, p o Port Leyden, r 36, laborer, h and lot

Giles Ernest E., w Matilda (Mullin), p o Moose River, r 43, laborer

Gilgallon Patrick, w Ann Mary (Neary), p o Port Leyden, r 37, farmer 10

Gill Ellen (Duff), widow of John, p o Boonville, r 44, farm 75

Glasby Mary, widow of Eugene, p o Port Leyden, r 35, housekeeper

Guyderson Peter, w Engborg, p o Lyon's Falls, r 16, farmer 60, 2 cows, 2 horses

GOULD G. HENRY P. HON., w Nellie C. (Church), p o Lyon's Falls, residence Gould's Mills, secretary and treasurer of Gould Paper Co., owns 10,000 acres of timber land on townsship No. 1, Brown tract; represented Lewis Co. in Assembly in 1882, '85, '91 and '92

Gould Henry, son of G. Henry P., p o Lyon's Falls, res Gould's Mills, bookkeeper and manager of paper and pulp mill at Fowlerville

GOULD PAPER CO., incorporated in 1892, Charles W. Pratt pres., John E. Haberer vice pres. and G. H. P. Gould sec. and treas.; headquarters at Port Leyden, p o Port Leyden and Lyon's Falls, manufacturers of lumber, wood pulp, manilla and express papers, and merchants, owns 120 0acres and spruce stumpage of 40,000 acres, give emp to 150 men, paper mill at Port Leyden, paper and pulp mill at Fowlerville on Moose river, lumber and pulp mill on Moose river near Lyon's Falls, and are erecting a 40 tons paper and pulp mill at Lyon's Falls

Gould Tyler, w Emma (Garber), p o Lyon's Falls, r 20, carpenter
Green Frank, son of Julia E., p o Lyon's Falls, r 14, boiler tender
Green Gardner, p o Lyon's Falls, r 14, laborer (boiler tender)
Green Julia E. (McKee), widow of Edwin F., p o Lyon's Falls, r 14, housekeeper
Green William, w Sarah (Reynolds), (Risley & Green), p o Moose River, r 43
Griswold Charles, w Minnie M. (Hulett), p o Lyonsdale, r 15, millwright

H

Haakanson Mogens, p o Lyonsdale, r 7, saloonkeeper
Hall Benjamin O., p o Port Leyden, r 31, soldier in the late war, Co. K., 5th N. Y. H. A.
Hamblin Eugene A., son of Raleigh W., p o Lyon's Falls, r 20, teamster
Hamblin Euseba R. (Jones), widow of Charles W., p o Lyon's Falls, r 14
Hamblin Raleigh W., w Rodella D. (Brockway), p o Lyon's Falls, r 20, teamster
Hamblin William, p o Lyon's Falls, r 14
Hamblin William L., son of Raleigh W., p o Lyon's Falls, r 20, laborer
Hance Arthur, p o Port Leyden, r 37, laborer
Hance Jacob, w Clara (Lief), p o Port Leyden, r 42, farmer 30, 3 cows, 2 horses
Hance Peter, p o Port Leyden, r 35, farmer 25
Hance Peter Jr., p o Port Leyden, r 35, laborer
Hanley William, w Ida (Cook), p o Port Leyden, r 10, laborer
Hanson Hans Y., w Anna (Brown), p o Lyon's Falls, r 16, farmer 59, 3 cows, 2 horses
Hanson Nels Y., w Anna C. (Nelson), p o Lyon's Falls, r 16, farmer 100, 5 cows, 2 horses
Harris Ralph E., w Lovira (Olmstead), p o Lyons Falls, r 5, farmer 30, 5 cows, 3 horses
Helmer Isaac, w Florence (Van Guilder), p o Moose River, r 43, farmer, leases farm of Leonard Helmer, has 3 horses
Helmer Leonard, p o Moose River, r 43, farmer, leases of Robert Helmer 148, 5 cows, 1 hore
Helmer William, son of Leonard, p o Moose River, r 43, laborer

Hemstreet Calvin, w Mary A. (Ford), p o Port Leyden, r 36, farmer 68, 5 cows, 1 horse

Hemstreet John D., w Mary E. (Vrooman), p o Port Leyden, r 36, laborer, h and lot, soldier in the late war

Herkimer Paper Co., incorporated, has existed over 20 years, Warner Miller pres., Henry Churchill vice pres., and treas, Max Miller sec., John S. Koster superintendent at Lyon's Falls and director of the company, manufacture pulp at Lyon's Falls and paper at Herkimer Mills, in Lewis Co. own 100 acres and employ 45 to 150 men

Hill Charles, p o Lyonsdale, r 15, papermaker

Hoage Elmer J., son of Joshua T., p o Port Leyden, r 38, laborer

Hoage Emma M., daughter of Joshua T., p o Port Leyden, r 38, housekeeper

Hoage Joshua F., w Martha M. (Smith), p o Port Leyden, r 38, farmer 140, 5 cows, 4 horses

Hoffman Nicholas, w Mary (Peifer) (Shue), p o Lyon's Falls, r 16, owns farm 180, 2 horses, 6 cows

Holcomb Edmund, w Alice A. (Mealus), p o Port Leyden, r 30, farmer 30, 2 cows, 2 horses, soldier in the late war

Holcomb Elmer J., w Stella (Lewis), p o Port Leyden, r 28 cor 29, laborer

Holcomb Mary H., widow of John W., p o Port Leyden, r 24, owns 2 houses in Port Leyden, Pearl st

Hollenbach Wendell, w Abigail (Warren), p o Boonville, off r 36, farmer, leases of Oscar Hayes 947, 30 cows, 6 horses

Homan Almon, son of Josiah, p o Port Leyden, r 32, laborer

Homan Charles, son of Josiah, p o Port Leyden, r 32, laborer

Homan Francis, w Susan A. (Plato), p o Port Leyden, r 25 cor 34, farmer 57, 4 cows, 10 horses

Homan Frank L., w Rachel (Miller), p o Port Leyden, r 12, farmer with his father, George

Homan George, w Mariette (Decker), p o Port Leyden, r 12, farmer 28, 2 horses, soldier in the late war 1 year

Homan George F., son of Francis, p o Port Leyden, r 25 cor 34, farmer with his father

Homan Josiah, w Anna (Redner), p o Port Leyden, r 32, farmer 25, 2 horses

Hubbard Aurilla (Hamlin), widow of Henry, p o Port Leyden, r 34

Hubbard John F., w Mary (Scrafford), p o Port Leyden, r 30, farmer 40, 1 cow, 1 horse

HUBBARD MANLEY H., w Fannie M. (Dygert), p o Port Leyden, r 11, farmer 120, 2 cows, 1 horse, soldier in the late war from 1862 to 1865, 14th N. Y. Infantry, Co. F.

Hubbard William A., w Addie (Carpenter), p o Port Leyden, r 34, carpenter and farmer 57, 2 cows, 2 horses

Hughes George, w Jane (Williams), p o Port Leyden, r 36, lock tender on the Black River canal, h and lot, soldier in the late war 3 years

Hughey James, w Anna (Dunn), p o Lyon's Falls, r 20, laborer

Hyer Sarah (Jones), widow of Daniel J., p o Port Leyden, r 37, housekeeper, h and 8 acres

I

Ingersoll Fred, son of Parson, p o Lyon's Falls, r 16, laborer

Ingerson Parson, p o Lyon's Falls, r 16, carpenter, owns 2 acres

Ingraham Edward F., w Alice M. (Burr), p o Lyon's Falls, r 14, pulpmaker

Ingraham Joseph D., w Margaret M. (Lee), p o Port Leyden, r 39, farmer 40, 3 cows, 2 horses

Ingraham Joseph R., son of Joseph D., w Harriet M. (Sears), p o Port Leyden, farmer with his father

J

Jenner Harvey E., w Julia C. (Vincent), p o Port Leyden, r 37, moulder

Jensen Peter, p o Lyon's Falls, off r 16, laborer

Johnson Walter, w Jane (Brown), p o Port Leyden, off r 36, farmer 63, 8 cows, 2 horses

Jones John R., w Emily C. (Higby), p o Lyon's Falls, r 4, farmer, owns 240, 30 cows, 3 horses

Jones Joseph F., w Sarah H. (Higby), p o Lyon's Falls, r 1, farmer 65, 12 cows, 2 horses, veteran of 1st N. Y. L. A., served through the entire war and took part in 21 engagements, bugler 2 years and returned a sergeant

Jones Ruma V., daughter of Joseph, p o Lyon's Falls, r 1

Joslyn Clarence, p o Lyon Falls, r 14, laborer

Joslyn Eugene, w Cora (Wheeler), p o Boonville, off r 44, farmer 125, 1 cow, 2 horses

Joslyn Lewis S., w Jane (Gill), p o Boonville, r 44, farmer 140, 7 horses

Judd Lewis, w Sarah (Sears), p o Port Leyden, off r 36, brakeman on the R., W. & O. R. R., h and 25 acres, leases of C. C. Merriam farm 100

K

KANE FRANCES L. (Simmons), widow of Philo, who was a soldier in the late war, p o Port Leyden, r 44, housekeeper, owns farm 92, 11 cows, 3 horses

Kappes Jacob, p o Port Leyden, r 10, laborer

Keech Mary I., daughter of Geo. W. Brill, p o Lyon's Falls, r 22

Keegan Edward J., w Frances (Bessey), p o Lyon's Falls, off r 16, paper maker

Keegan Mary J., daughter of Edward J., p o Lyons Falls, with her parents

Keller Martha, p o Port Leyden, r 37, housekeeper

Keller Peter, w Christina (Keller), p o Port Leyden, r 32, farmer 96, 10 cows, 2 horses

KELLY ANNA, widow of James, p o Port Leyden, r 36, housekeeper

KELLY EDWARD, son of James, p o Port Leyden, r 36, farmer 92, 13 cows, 2 horses

Kelly James, w Margaret E. (Toner), p o Port Leyden, r 36, carpenter.

KELLY JOHN, son of James, p o Port Leyden, r 36, farmer 92, 13 cows, 2 horses

KELLY ROBERT, son of James, p o Port Leyden, r 36, farmer 482, 13 cows, 2 horses

Kelpy Augustus, w Elizabeth (Kelly), p o Port Leyden, r 37, farmer 130, 10 cows, 3 horses

Kitts Nathanael, w Anna (Caffery), p o Lyon's Falls, off r 16, laborer

Klinck Stephen, w Ida (Bishop), p o Boonville, r 10, laborer

Kline Jacob, p o Lyon's Falls, off r 16, laborer

KOSTER GEORGE E., w Clara S. (Baker), p o Lyon's Falls, assistant superintendent and bookkeeper of Herkimer Paper Co., res at Kosterville

Koster Grace B. Miss, daughter of Maj. J. S. Koster, p o Lyon's Falls, resides with her parents

KOSTER JOHN S. MAJ., w Mary L. (Kinzey), supt of Herkimer Paper Co.'s mill and business at Lyon's Falls, and business manager and stockholder of the Co.; presidential elector in 1888 and messenger to U. S. court; enlisted in the 21st Mass. V. as corporal in July, 1861, discharged Aug. 30, 1864. He was a patriotic, daring soldier and has honorably earned his title of major.

He lost his right arm at the sanguinary battle of Cold Harbor, June 2, 1864. He does not now rest in idleness as may be seen by his business relations. Res at Kosterville, where he has resided 19 years. He now represents Lewis Co. in the Assembly

Kress Rudolph L., w Hannah (McGinnis), p o Lyon's Falls, r 4, gardener and laborer on Lyon homestead

L

La Bell Albert, w Sophronia (Bordway), p o Moose River, r 43, laborer

La Quay Roselle N., w Anna (Woodcock), p o Port Leyden, r 30, laborer, 3 horses

Larsen Andrew, w Maria (Mickelson), p o Lyonsdale, r 7, pulpmaker

Lawrence Edward T., w Lilla S. (Brown), p o Port Leyden, r 11, guide

Leland Francis A., w Emily M. (Bailey), p o Port Leyden, r 42, farmer 175, 4 cows, 3 horses

Leland Frank, w Elizabeth (Depan), p o Port Leyden, r 42, farmer 50, 3 cows, 1 horse

Leland Peter, son of Francis, p o Port Leyden, r 42, farmer with his brother, Frank

Levensailor Lewis L., w Anna R. (Burnap), p o Port Leyden, r 46, farmer 128

Lewis Frank, w Cora (Yeomans), p o Lyon's Falls, r 20, laborer

Lief Christopher, w Mary (Rivers), p o Port Leyden, r 42, farmer 65, 1 cow, 2 horses

Lief Clara (Dippan), widow of Stephen, p o Port Leyden, r 42

Lief Joseph, w Elnora (Sylvester), p o Port Leyden, r 42, farmer 44, 2 cows, 3 horses

Lief Levi, w Elizabeth (Rivett), p o Port Leyden, r 42, farmer 60, 1 cow, 2 horses

Lief Napoleon, w Jane (Lief), p o Port Leyden, r 42, farmer 25, 1 horse

Lief Nelson, w Lizzie (Blair), p o Port Leyden, r 46, farmer 25, 2 horses

Lief Noisia, p o Port Leyden, r 42, farmer 33, 1 cow, 1 horse

Lief Stephen, w Etta (Cole), p o Port Leyden, r 42, farmer, leases on shares of Alexander Rocker 50

Lindsey James M., w Jane L. (Yauger), p o Port Leyden, r 27, farmer 125, 3 cows, 2 horses, corporal in the war from 1862 to 1865

Linehan Cornelius, p o Port Leyden, r 10, laborer

Lokay John, w Sarah (Ingram), p o Lyonsdale, r 15, pulp-maker
Lokay William, w Dora (Holcomb), p o Port Leyden, laborer
Longway Fred, w Mary E. (Rockwell), p o Port Leyden, r 24, farmer 48, 2 cows, 2 horses
Longway Jerome, w Margaret (Valincourt), p o Port Leyden, r 45, farmer 118, 2 cows, 2 horses, 4 sheep
Loomis George W., w Alice J. (Norton), p o Lyon's Falls, r 14, manager pulp machine in Koster's mill
Lovejoy Reuben J., w Ettie L. (Crego), p o Lyon's Falls, r 14, emp of Koster's mill
Lyman Charles, w Mary (Murray), p o Lyon's Falls, r 20, laborer
Lyman E. Augustine, p o Lyon's Falls, r 20, laborer
Lyman Emmett R., son of Mary A., p o Lyon's Falls, r 20, laborer
Lyman Gerald P., son of Mary A., p o Lyon's Falls, r 20, laborer
Lyman Mary A., widow of John, p o Lyon's Falls, r 20, housekeeper
Lyonsdale Paper Manufacturing Co., Henry Annable, sec'y and manager, headquarters at Lyonsdale, r 15, capacity 3 tons daily, employs 24 men
L'Zebru Lyman, p o Port Leyden, r 32, leases of William Saturlee farm 25, 1 horse

M

Manning Jerry, w Gertrude (Weaver), p o Port Leyden, r 10, foreman in pulp mill
Marmon Frederic B., w Jennie A. (Stimson), p o Lyon's Falls, r 16, contractor
Mason George S., w Clarissa (Decker), p o Port Leyden, r 29, laborer
Mastin James E., w Julia (Dunn), p o Port Leyden, r 10, manager of boarding house
Mastin William T., p o Port Leyden, r 10, laborer
McBeth James L., w Ada (Helmer), p o Lyon's Falls, r 20, engineer
McBeth John, w Ellen J. (Hammill), p o Lyon's Falls, r 20, overseer of Mr. Gould
McBeth John R., son of John, p o Lyon's Falls, r 20, laborer
McBeth William H., son of John, p o Lyon's Falls, r 20, laborer

McDonald William E., w Eliza (McGlachlin), p o Port Leyden, r 12, farmer 80, 2 horses

McDougall Nicholas, w Rebecca (McKim), p o Lyon's Falls, off r 4, farmer, leases Lyon farm, manager of creamery, owns 6 horses

McGlauchlin Eunice, widow of Ephraim, p o Port Leyden, r 12

McGlauchlin Henry, p o Port Leyden, r 12, laborer

McHale James, w Delphine (Wine), p o Moose River, r 43, laborer, h and 900 acres woodland

McIntyre C. L., p o Lyon's Falls, r 19, laborer

McKim Geore O., p o Lyon's Falls, r 14, teamster

McKim John J., w Jennie (Hamblin), p o Lyon's Falls, r 14, laborer

McKim William, p o Lyon's Falls, r 14, teamster

McQueen Margaret L. L. Miss, p o Lyon's Falls, r 4

Mealus George W., w Eunice E. (Shepard), p o Port Leyden, r 37, farmer 60, 1 cow, 1 horse

Meeker Martin, w Rebecca (Hilts), p o Port Leyden, r 42, farmer 84, 2 cows, 3 horses

Meeker Romaine, w Emma (Moore), p o Boonville, r 44, farmer, leases of William Trollen 8, 1 cow

Meeker William H., w Lidia J. (Hazzard), p o Boonville, r 44, farmer 203, 3 horses

Mellar William N., w Mathilde (Hanson), p o Lyonsdale r 15, laborer

MERRIAM CHARLES COLLINS, son of Clinton L., w Florence (Lyon), p o Lyon Falls, r 4, on L. R. Lyon homestead, manager of real estate and dealer in forest products, 45 cows, 20 sheep

Mickelson Andy, w Clara (Leve), p o Lyonsdale, r 7, laborer

Mickelson Fred, p o Lyonsdale, r 7, pulpmaker

Millard George, w Cora (Scalton), p o Boonville, r 44, farmer 200, 1 cow, 2 horses

Miller John, p o Port Leyden, r 10, laborer

Moffit John, p o Lyon's Falls, r 14, laborer

Monks Daniel, w Louise (Parliament), p o Port Leyden, r 35, farmer 50, 1 horse

Moon George W., w Mary (Hinckley), p o Lyon's Falls, r 14, laborer

Moose River House, Risley & Green props, accommodation for 25 guests, p o Moose River, r 43

MOOSE RIVER PAPER CO., p o Lyons Falls, off r 16 (N. P. Shue and N. Apel), manufacture pulp and paper, employ 26 men, capacity 6 tons daily

Morgan Charles H., w Florence (Spencer), p o Port Leyden, r 32, laborer

Mormon George H., w Barbara (Beck), p o Port Leyden, r 21, farmer 125, 6 cows, 1 horse

Morse Alphenus, p o Port Leyden, r 37, carpenter, h and lot

Mulrooney Timothy, p o Lyonsdale, r 15, fireman in mill

Mulrooney William, p o Lyonsdale, r 15, paper maker

Murphy Achsah O., widow of Stephen, p o Port Leyden, r 24,

Murphy Smith D., w Abbie A. (Hovey), p o Port Leyden, r 24, farmer 94, 1 cow, 3 horses

MURRAY JAMES, w Mary Ann (Goodale), p o Port Leyden, r 12, farmer 89, soldier in the late war from 1863-65

N

Nary Charles, p o Lyonsdale, r 15, pulp maker

Nary Hugh, p o Port Leyden, r 32, farmer 100, 3 cows, 2 horses

Nary Mrs., widow of Patrick, p o Port Leyden, r 32, housekeeper for her son Hugh

Nestor Patrick, w Mary (Bannon), p o Moose River, r 43, farmer, leases of G. M. Botsford 200 ,owns 20 cows, 4 horses

Newton Louise, p o Lyon Falls, r 1, housekeeper for Eli Shepard

NICHOLS ALEXANDER, w Sarah (Page), p o Lyon's Falls, r 1, laborer, was in the war 1861-63, where he received a wound

NICHOLS HENRY P., son of Alexander, w Ettie R. (Higby), p o Lyon Falls, r 4, farmer 150, and horse dealer, and of the firm of Nichols & Schell, has 20 to 50 horses, 20 to 40 cows, in 10 years has sold 4,500 horses, more than all other dealers together in Lewis Co.

NICHOLS & SCHELL (Henry P. N. & Harris S.), p o Port Leyden, Main St., sale exchange and livery stable and grist mill, dealers in wagons, carriages and harnesses

Northrup Lewis L., w Ida A. (Post), p o Lyon Falls, r 20, laborer

O

O'Brien Anna, widow of William, p o Port Leyden, r 36, housekeeper

Olin Clinton E., w Ella (Homan), p o Port Leyden, r 12, farmer 200, 1 cow, 2 horses
Olin Fred A., w Ida L. (Bolton), p o Port Leyden, r 42, laborer
Olmstead Jabez, w Eliza (Winbourne), p o Lyon's Falls, r 2, farmer 30, 2 cows

P

Peifer John, p o Port Leyden, r 37, farmer 50, 2 horses
Peifer John, p o Port Leyden, r 38, farmer 93, 2 horses
Peifer Peter, w Lillian M. (Clark), p o Lyon's Falls, r 20, laborer
Persons Simon B., w Mary Ann (Merrills), p o Lyon Falls, r 1, home with his son, William
Persons William W., w Sarah E. (Owens), p o Lyon's Falls, r 1, farmer, leases on shares of Joseph Jones, 10 cows, 2 horses
Phillips Alvin J., w Frances G. (Murdock), p o Port Leyden, r 10, laborer
Picket Charles, p o Port Leyden, r 42, farmer 100, 2 horses
PLATO GEORGE H., p o Port Leyden, r 44, farmer on farm 92, owned by Mrs. Kane
Plumley George E., w Christina (Currie), p o Lyon Falls, r 14, machinist
Porter Merchant L., w Delia (Kilmer), p o Port Leyden, r 43, farmer 356, 2 cows, 2 horses
Post Fred, p o Port Leyden, r 10, laborer
Post Fred L., w Hattie E. (Burnap), p o Port Leyden, r 46, laborer
Post Herbert H., p o Lyon Falls, r 16, paper maker
Post Josiah, p o Lyon Falls, r 16, farmer 100, 2 horses, 2 cows

Q

Quinn Peter, w Bridget (Banks), p o Moose River, r 43, laborer

R

Rasmussen Christina, daughter of Soren, p o Lyonsdale, r 14, housekeeper for her father
Rasmussen Soren, p o Lyonsdale, r 14, farmer 90, 2 cows, 2 horses
Redner Joseph, p o Port Leyden, r 35, locktender and farmer 50
RIGGS EDWARD M., w Alice E. (English), p o Port Leyden, r 16, bookkeeper for Moose River Paper Co
Risley A. F., p o Moose River, r 43 (Risley & Green)

Rivett Mrs., widow of James, p o Moose River, r 43, housekeeper, house and 10 acres
Robinson Michael, w Mary C. (Brockway), p o Port Leyden, r 36, farmer 65, 2 cows, 2 horses
Rocker Alexander, w Loisa (Jackson), p o Port Leyden, r 42, farmer 50, 1 cow
Rocker Alexander Jr., w Mary (Teal), p o Port Leyden, r 42, laborer
Rocker George E., w Mary J. (Plato), farmer 50, 3 cows, 1 horse, p o Port Leyden, r 32
Rocker Thomas H., w Eliza (Leland), farmer 35, 1 horse, p o Port Leyden, r 32
Rocker William H., w Susan (Briggs), p o Port Leyden, r 42, farmer 175, 5 cows, 2 horses
Rodman John, w Alice A. (Clark), p o Lyon Falls, r 16, laborer, owns 2 acres
Rogers Peter W., w Jennie A. (Gebhard), p o Lyon Falls, r 20, emp of Gould's mill
Rumble Emeline (Austin), widow of Frank, p o Lyon Falls, r 2, housekeeper

S

Scanlin Jerry, p o Port Leyden, r 10, laborer
Scanlin Walter S., p o Port Leyden, r 10, laborer
Schoolhouse, dist No. 2, p o Port Leyden, r 42
School house, dist. No. 3, p o Lyon's Falls, r 1
School house, dist No. 5, p o Lyonsdale, r 15
School house, dist No. 6, p o Port Leyden, r 30
School house, dist No. 7, p o Port Leyden, r 8, cor 10
School house, dist No. 8, p o Moose River, r 43
School house, dist. No. 9, r 14 cor 16, p o Lyons Falls
School house, dist No. 10, p o Port Leyden, r 43
Schoonmaker George, p o Moose River, r 43, laborer
Schuyler Simon, p o Port Leyden, r 42, farmer 40, 1 horse
Sears Ezra, w Belinda (Fort), p o Port Leyden, r 36, farmer 132, 12 cows, 3 horses
Sears Merton, w Charlotte (Hoage), p o Port Leyden, r 33, farmer 25, 2 horses
Shepard Eli, son of Sophia, p o Lyon Falls, r 1, farmer 94, 17 cows, 4 horses
Shibley George, p o Lyon Falls, r 16, farmer 94, 2 horses
Shue Charles, p o Lyon Falls, r 16, laborer
Shue John T., son of Mary Shue, p o Lyon Falls, r 16, laborer
Shue Nicholas, son of John, p o Lyons Falls, r 16, laborer

SHUE NICHOLAS P., w Susan A. (Grapensberger), (Moose River Paper Co.), p o Lyons Falls, off r 16
Shue Paul P., w Della M. (Hurst), p o Lyon's Falls, r 14, emp of pulp mill
Shue Peter J., w Katie (Apel), p o Lyon's Falls, r 16, laborer, owns 3 acres
Slocum Luther, w Martha J. (Mosher), p o Lyonsdale, r 15, laborer
Smith Dennis, w Emma (Turo), p o Lyon's Falls, r 20, laborer, owns 2 acres, 1 cow
Smith John, p o Port Leyden, r 10, laborer
Smith Martin, w Anna (Peifer), p o Lyon's Falls, r 14, foreman in Koster's mill
Smith Maxim, w Emma (Battles), p o Lyon's Falls, r 20, laborer
Snyder Michael, p o Lyon's Falls, r 16, owns 10 acres, 2 cows
Snyder Michael G., w Lena (Galle), p o Lyon's Falls, r 16, laborer
Sparks Joseph W., w Sarah (McKim), p o Lyon's Falls, off r 4, laborer on Lyon farm
Spencer Elmer, w Emma (Leland), p o Port Leyden, off r 43, farmer 200, 3 cows, 2 horses
Spencer James D., p o Boonville, r 44, farmer 200, 8 cows, 2 horses
Steele Berton S., w Emma (Compo), p o Port Leyden, r 10, laborer
Steele W. W., p o Lyon's Falls, r 14, carpenter
Stimson Hannah B., widow of Sylvester W., p o Lyon's Falls, r 16
Swartz Jacob, p o Port Leyden, r 12, laborer
Swensen Lewis C., w Maria (Cole), p o Lyonsdale, off r 16, farmer on farm of John Cole

T

Tarr Warren H., w Julia E. (Wheeler), p o Lyon's Falls, r 16, laborer
Taylor Henry, w Emma (Malvana), p o Port Leyden, r 37, laborer
Teal Matthew, w Kate (Shue), p o Port Leyden, r 37, farmer 103, 5 cows, 3 horses
Teal Nicholas, w Lena (Snyder), p o Lyon's Falls, r 14, laborer
Templeton George, w Catharine (Newman), p o Moose River, r 43, farmer 33, 2 cows, 1 horse

Tennis Adam, w Sophia (Burkard), p o Lyon's Falls, off r 16, laborer
Thayer Dudley, w Mary E. (Shitleman), p o Port Leydon, r 34, farmer 10
Thayer Willard J., p o Port Leydon, r 10, farmer 45, soldier in the late war from 1863-65, 6th N. Y. A., Co. C
Thinnis Jacob, p o Port Leyden, r 10, laborer
Thomas John R., p o Lyon's Falls, r 5, farmer 250, 5 horses
Thornton Hersey H., w Ella R. (Hyer), p o Port Leyden, r 37, laborer, h and 3 acres
Toner Julia Miss, daughter of Thomas, p o Port Leyden, r 35, housekeeper
Toner Julia, widow of Thomas, p o Port Leyden, r 35, housekeeper
Toner Matthew, son of Thomas, p o Port Lyden, r 35, farmer 48, 3 cows, 3 horses
Tromley Joseph, w Josephine (Wine), p o Port Leyden, r 42, laborer
Tugaw Justice, w Inah (Cecil), p o Port Leyden, r 37, laborer
Turner James, w Harriet (Meeker), p o Port Leyden, r 42, farmer 125, 1 cow, 1 horse
Tyler Charles E., p o Lyon's Falls, r 16, farm laborer

V

Valincourt Arthur W., son of Jessie M. Doerner, p o Port Leyden, r 12, laborer
Valincourt Francis, son of Jessie M. Doerner, p o Port Leyden, r 12, laborer
Valincourt John, son of Jessie M. Doerner, w Ellen (Murray), p o Port Leyden, r 10, laborer
Van Alstine James, w Celia (Donley), p o Lyon's Falls, r 14, emp of Koster's mill
Vandoner Samuel, w Susan J. (Beverley), p o Lyon's Falls, r 16, teamster, soldier in civil war, enlisted in 1863, discharged 1865
Van Guilder C. Fred, p o Port Leyden, r 43, mason
Van Guilder Charles, w Mary (Crandall), p o Port Leyden, r 43, farmer 208, 6 cows, 4 horses, soldier in the late war 3 years
Van Guilder Frank, son of Fred, p o Port Leyden, r 43, farmer with his father
Van Guilder Herman, son of Fred, p o Port Leyden, r 43, farmer with his father
Villier Eugene F., son of Frank, p o Port Leyden, r 29, farmer 167, 18 cows, 2 horses

Villier Frank, w Victoria E. (Johnson), p o Port Leyden, r 29, farmer 89, 5 cows, 5 horses

W

Walsh Mary (Murphy), widow of James, p o Port Leydon, r 37

Warren Andrew J., w Mary E. (Earl), p o Boonville, r 44, laborer

Weber Peter, p o Lyon's Falls, off r 16, laborer

Webster Anna Eliza, daughter of Cyrus N., p o Port Leyden, r 14, resides with her parents

WEBSTER CYRUS N., w Ellen (Edwards), p o Port Leyden, r 14, farmer 160, 4 horses, 6 cows, soldier in the late war

WEBSTER N. WESLEY, son of Cyrus N., w Eliza A. (Tanney), p o Port Leyden, r 14, farmer

Webster William George, son of Cyrus N., p o Port Leyden, r 14, laborer

Wheeler Edwin D., w Katie J. (McGuiness), p o Lyon's Falls, r 20, bookkeeper

White Wellington M., w Harriet (Hawley), p o Leyden Station, r 36, sawyer and farmer 233, and saw mill, has 18 cows, 3 horses

Wiggins Edwin J., p o Boonville, r 36, painter and paper hanger

Wilcox Harris, w Elizabeth (Levensailor), p o Lyon's Falls, r 5, farmer 65, 8 cows, 3 horses

Willis Alfred B., w Elizabeth (McCabe), p o Port Leyden, r 35, farmer 20, 2 cows, 2 horses

Willis Richard, son of Alfred B., p o Port Leyden, r 35, laborer

Wine Joseph, w Mary (Depan), p o Port Leyden, r 42, farmer, 119, 1 cow, 2 horses

Woodcock Chester, son of Uriah, p o Port Leyden, r 30, farmer 100, 2 cows

Woodcock Effie L., daughter of Uriah, p o Port Leyden, r 30, resides with her parents

Woodcock Uriah, w Phoebe (Holcomb), p o Port Leyden, r 30, farmer 25, 4 cows, 3 horses, resident of this county since 1838

Woodcock William W., w Mary C, (Betts). p o Port Leyden, r 30, farmer 10

Wyman William, p o Port Leyden, r 43, farmer 209

Y

Yauger Frank, p o Lyonsdale, r 7, laborer
Yauger George H., w Amaryllis (Brown), p o Port Leyden, r 28, cor 29, farmer 33
Yauger Jason, w Ella (Villier), p o Port Leyden, r 46, farmer 100, 6 cows, 2 horses
Yepson Nelson, w Lesa, p o Lyonsdale, r 7, laborer
Youngs Minoman S., w R., Maria (Granger), p o Port Leyden, r 10, farmer 45, 2 cows, 2 horses

Z

Zimmer Everett E., son of George H., p o Lyon's Falls, r 16, paper maker
Zimmer George H., w Angeline E. (Tyler), p o Lyon's Falls, r 16, farmer 108, 9 cows, 2 horses

TOWN OF MARTINSBURGH.

MARTINSBURGH was formed from Turin, February 22, 1803, to which another part of Turin was annexed in 1823, forming it into its present area of 44,398 acres. It was named in honor of Gen. Walter Martin, under whom the settlement of the town was made, and to whose liberal patronage the many improvements and advantages of the town were due. For many years Martinsburgh Village was the county seat, until in 1864 it was changed to Lowville. Glensdale is a thriving little village situated on Black river, and is a station on the R., W. & O. R. R. East Martinsburgh, a flag station, and West Martinsburgh are hamlets. The early records of town meetings of this town appear to be lost.

(For explanations and abbreviations see page 5.)

A

Adams Benjamin F., p o Martinsburgh, r 61, retired farmer
Adams George A., p o Glendale, r 76, farmer with Wm. Way
Adams John F., w Maria (Alexander), p o Martinsburgh, r 80, carpenter and farmer on farm 42, owned by Mrs. Mahalah Edick

Adams Nathan, w Fannie (Bibbins), p o Martinsburgh, r 85 farmer, leases of Benjamin Bibbins 70, 8 cows, 2 horses

Adams Oren E., w Agnes (Brown), p o Martinsburgh, r 62, farmer, leases the Joseph Wakfield estate 300, 41 cows, 4 horses

Albercht William, w Abbie (Vanderburg), p o Lanesburg, r 14, farmer 84, 8 cows, 1 horse

Alberts Fred D., w Hannah E. (Gowdy), p o W. Martinsburgh, r 24, painter

Alexander Charles D., w Lily (Erb), p o Martinsburgh, r 48, farmer, leases of Mrs. S. Sylvester 350, 17 cows, 3 horses, also manages saw mill on the place

Alexander Henry, p o West Martinsburgh, r 24, retired farmer

Alger Cheese Factory, p o Martinsburgh, r 64, G. S. Alger prop and maker, receives milk of 500 cows, the first factory built in the county

Alger Fred R., w Nancy A. (Rowsam), p o Martinsburgh, res do, cigarmaker, owns 2 residences and 7 acres

Alger George S., w Mary (Griffith), p o Martinsburgh, r 64, cheesemaker and owner of Alger Cheese factory, owns h and 10 acres, 1 cow, 3 horses

Alger Hester A. (Hubbard), widow of Carlos M., p o Martinsburgh

Alguier Hiram B., w Margery (Grant), p o Glendale, res do, jobber cutting pulp timber

Allen Stanton E., w Ruth B. (Roberts), p o Martinsburgh, res do, miller (flour)

Archdekin Albert, w Rosa (Bliss), p o Glendale, res do, blacksmith, undertaker and carriagemaker

Archdekin Robert, w Julia A. (Stone), p o Glendale, res do, laborer, owns h and lot in Greig

Archdekin William E., p o Glendale, clerk, emp of J. H. House, bds do

Archer Alvin, w Rozina (Bellinger), p o Lowville, r 10, farmer with his father, Zephaniah

Archer Amby E., son of Zephaniah, w Nellie (Owens), p o Lowville, r 10, farmer with his father

Archer Charles A., w Sophia (Knight), p o West Martinsburgh, r 24, carpenter and farmer 37, 3 cows, 2 horses

Archer Fred, w Mabel (Sheds), p o West Martinsburgh, r 24, laborer, owns h and lot

Archer Wesley J., w Rosella (Bellinger), p o West Martinsburgh, r 9, thresher, h and 2 acres, 3 horses

Archer Zephaniah, w Margaret (Jones), p o Lowville, r 10, farmer 140, 20 cows, 3 horses
Arthur Betsey (Lonas), widow of Levi, p o Martinsburgh, r 30, farmer, estate of her husband, 375, 60 cows, 5 horses
Arthur C. Bion, w Helen C. (Young), p o Lowville, r 28, farmer 110, 19 cows, 3 horses
Arthur Charles D., son of Orlando, w Addie M. (McCue), p o Martinsburgh, r 41, farmer 500, 70 cows, 3 horses
Arthur Ella M. Miss, daughter of John F., p o Lowville, r 29, housekeeper
Arthur Frank W., w Mary (Mattis), p o Lowville, r 29, farmer 60, and leases of Mrs. Warren Salmons 138, 20 cows, 4 horses
Arthur Fred J., w Huldah (Ebblie), p o West Martinsburgh, r 18, farmer 132, 20 cows, 3 horses
Arthur Harriet (Jamerson), widow of Orlando, p o Martinsburgh, r 66
Arthur Helen R. Miss, daughter of John F., p o Lowville, r 29, school teacher
Arthur John M., son of John F., p o Lowville, r 29, farmer, works his mothers farm, 60, 8 cows, 2 horses
Arthur Lewis, son of Orlando, w Katie (Flansburg), p o Martinsburgh, res do, farmer 400, 43 cows, 3 horses
Arthur Roxana (Johnson), widow of John F., p o Lowville, r 29, farmer 60, 8 cows, 2 horses
Ashback Carl H., son of John J., p o West Martinsburgh, r 18, farmer with his father
Ashback Flora C. Miss, daughter of John J., p o West Martinsburgh, r 18, school teacher
Ashback John J., w Caroline (Repnor), p o West Martinsburgh, r 18, farmer 75, 10 cows, 2 horses, resident of this county 61 years
Ashback Leon, son of Carl H., p o West Martinsburgh, r 18, carpenter
Ashcraft Franklin J., w Ida B. (Kelley), p o Glendale, res do, laborer, emp of Henry Abbey
Atwell Cheese Factory, p o Martinsburgh, r 81, Frank E. Atwell prop, receives milk of 235 cows
Atwell Elsie Miss, p o Martinsburgh, r 62, resides with her mother, Mrs. Atwell
Atwell Frank E., w Ella F. (Taylor), p o Martinsburgh, res do, lumberman, owns saw mill and cheese factory

Atwell J. William, w Nettie E. (Brown), p o Lowville, r 35, farmer on the Hitchcock farm 120, 10 cows
Atwell Mrs., p o Martinsburgh, r 62, farmer, has 2 cows, 1 horse
Atwell Sophia Miss, p o Martinsburgh, r 62, dressmaker
Austin Charles, w Louise (Smith), p o Martinsburgh, r 87, farmer 200, 18 cows, 3 horses
Austin Kent J., w Eliza R. (Maryhugh), p o Glendale, res do, laborer

B

Babcock Charles C., w Mary J. (Knight), p o West Martinsburgh, r 24, farmer 132, 2 cows, 3 horses
Babcock Eugene W., son of George W., p o Martinsburgh, r 41, laborer
Babcock George W., w Mary E. (Shepard), p o Martinsburgh, res do, cooper
Babcock John F., w Elvira (Van Driesen), p o West Martinsburgh, r 25, laborer, owns h and lot
Babcock Zoa S., daughter of Charles C., p o WestMartinsburgh, r 24, resides with her parents
Baker Royal S., w Nora (Phelps), p o Glendale, res do, jeweler
Barrett Winnie (Greer), widow of John, p o West Martinsburgh, r 51, farmer 65, 1 cow, 2 horses
Barry Ella Miss, p o Martinsburgh, r 94, dressmaker
Barry Mary (Haley), widow of James, p o Martinsburgh, r 94, farmer 27
Bassett Charles M., w Libbie H. (Arthur), p o Glendale, r 70, farmer 170, and 80 acres river lot, has 30 grade Holstein cows, 4 horses, 10 young cattle
Bassett Clemenza L. (Mills), widow of Norton, who died Nov. 30, 1888, p o Glendale, r 73, owns farm 25
Bassett Emma C. Miss, daughter of Norton, deceased, p o Glendale, r 73, prop of a laundry, resides with her mother, Clemenza
Bassett Libbie H. (Mrs. C. M. Bassett), p o Glendale, r 70, owns Stanford farm 81 and hill lot 40
Bastion Claude, w Libbie (Trillion), p o Martinsburgh, r 91, farmer 80, 10 cows, 3 horses
Bateman Carrie S. Miss, daughter of Elisha P., p o West Martinsburgh, r 24, milliner
Bateman Charles E., son of Elisha P., p o West Martinsburgh, r 24, laborer

Bateman Elisha P., w Julia (Reynolds), p o West Martinsburgh, r 24, cheesemaker, emp F. C. Gowdy
Bates George, p o Glendale, railroad section hand, bds with his brother John
Bates John, w Louise, p o Glendale, res do, railroad section hand
Been Peter, w Libbie (Kelly), p o Glendale, r 73, laborer and carpenter
Beerman Byron, w Cyntha (Harwood), p o Glendale, r 72, farmer, leases farm of Charles Foot, has 7 cows, 2 horses
Beerman Charles, w Margaret (Harwood), p o Glendale, r 73, farmer 2
Bellinger Erwin, w DeEtte (Failing), p o West Martinsburgh, r 51, farmer 38, 1 cow, 1 horse
Bellinger Hiram, p o West Martinsburgh, r 9
Bellinger James, w Minnie (Glenn), p o Lowville, r 10, farmer 50, 10 cows, 2 horses
Bellinger Norman, w Alice (Roof), p o West Martinsburgh, r 51, farmer 50, and leases of John Roats 38, 1 cow, 2 horses
Bellinger Samuel, w Sarah A. (Seymour), p o West Martinsburgh, r 51, farmer 134, 7 cows, 2 horses, soldier in the late war 2 years
Benton Eugene T., p o Martinsburgh, r 95, sawyer and farmer 485, 15 cows, 3 horses and mill, capacity of mill 500,000 ft per year, actual work done 200,000 ft
Benton Fannie H. (Larkins), widow of Thomas, p o Martinsburgh, r 95, farmer 100
Benton Loren J., son of Thomas, p o Martinsburgh, r 95, cheesemaker at the Hillside factory
BEZER ALPHAY, w Lottie (Milbury), p o West Martinsburgh, r 23 cor 24, blacksmith, leases house and shop
Bibbins Benjamin, w Mary (Whitney), p o Martinsburgh, r 85, farmer 60, 9 cows, 2 horses, 5 sheep
Biery Julius E., p o W . Martinsburgh, r 25, laborer, emp of John C. Hansauer
Binby John, w Jane (Salmon), p o E. Martinsgurgh, r 37, farmer
Birks Charles D., w Margaret L. (Simmons), p o W. Martinsburgh, r 44, farmer, leases of J. Munroe Coates 145, 18 cows, 3 horses, owns h and 5 acres
Blade Wellington P., w Addie L. (Morton), p o Glensdale, res do, emp of Henry Abbey

Bliss Anna Miss, p o Lowville, r 29, domestic
Bolivar John, w Kate (Scheck), p o Lowville, r 32, farmer 50, 10 cows, 2 horses
Boshart Elida E., w Carrie (Young), p o Lowville, r 7, farmer with his father William
Boshart William, w Delia (Hogan), p o Lowville, r 7, farmer 188, 20 cows, 4 horses
Boston Brand Cheese Factory, p o Lanesburgh, r 1, John Goutremout, prop, 350 cows
Bostford Ezra, w Emeline M. (McMannis), p o Martinsburgh, r 41, retired blacksmith, owns h and lot; Mr. Bostford has been a resident of the town 65 years
Bowen Clement, w Jane M. (Forsyth), p o Lowville, r 7, farmer 95, 5 cows, 3 horses
Bowman Walter, w Jennie (Fassett), p o W. Martinsburgh, r 21, farmer 10, 2 cows, 3 horses
Bradt Charles, p o Lowville, r 7, farmer, leases on shares of Matthew Burres 120, 21 cows, 3 horses, and owns farm 75
Bradt Erwin, w Mary (Petrie), p o Lowville, r 7, laborer, emp of Charles Bradt
Bradt Frank, w Josephine (Snyder), p o Lowville, r 5, farmer 87, 11 cows, 3 horses
Bradt Sylvester, p o Martinsburgh, res do, owns farm 22
Brady Earl J., w Julia (Studor), p o Martinsburgh, res do, hotel keeper, prop of the Summit House, has 2 horses, 2 cows
Bridgman Henry, w Marinda J. (Syman), p o Glendale, res do, manuf of piano sounding boards, output 200,000 feet per year
Bridgman Joseph E., p o Glendale, bds Higby House, carpenter
Brooks Clark B., w Elizabeth (Lewis), p o W Martinsburgh, r 24, farmer 110, 12 cows, 3 horses
Brooks Elmer R., w Carrie (Windecker), p o West Martinsburgh, r 24, farmer with his father, Clark B.
Brown Anna (Woolaver), widow of Alfred M., p o Martinsburgh, r 41, owns h and lot
Brown Charles C., son of Charles E., p o W Martinsburgh, r 25, cor 26, carpenter
Brown Charles E., w Almina (Shepard), p o W. Martinsburgh, r 25, cor 26, carpenter and wagon maker
Brown Ezra B., w Almira (Madrid), p o Martinsburgh, r 83, farmer 7, 1 cow, soldier in the late war

Brown Lafayette, w Elizabeth (Rumble), p o Martinsburgh, off r 61, farmer 135, 16 cows, 3 horses

Brown Mary, daughter of Charles E., p o W Martinsburgh, r 25, cor 26, milliner

Buckley James, w Amy (Tabalt), p o Martinsburgh, r 91, laborer in Wetmore's mill

Burdick Arthur S., w Jennie E. (Blake), p o Glendale, res do, constable and produce buyer for B. B. Miller of Lowville

Burdick Charles N., p o Glendale, bds Higby House

BURDICK ELHANAN D., w Delaphine A. (Brown), p o Glendale, proprietor of the Higby House, erected the Burdick Block in 1876, and still owns 1-2 of it, was a general merchant in Glendale 18 years, was justice of the peace 6 years and post-master 5 years

Burdick H. Louise (Higby), p o Glendale, widow of Jefferson M., who died Feb. 7, 1892, teacher of piano and organ, home with her parents Mr. and Mrs. H. S. Higby

Burdick Jennie E. (Mrs. Arthur S.), p o Glendale, res do, teacher of the advanced department of Glendale public school

Burk Edward, w Elizabeth (McNamee), p o Lanesburgh, r 2, sawyer and farmer 103, 2 cows, 2 horses, also owns saw mill

Burk Michael, w Mary (Phillips), p o W Martinsburgh, r 15 farmer 50, 2 cows, 3 horses

Burk Morris, son of Thomas, p o W Martinsburgh, r 49, jeweler in Wolcott, Wayne Co

Burk Thomas, w Eleanor (McManus), p o W Martinsburgh, r 49, farmer 60, 6 cows, 3 horses, soldier, enlisted as private, returned as 1st lieutenant

Burlingame Walter, p o Martinsburgh, r 91, saw filer in Wetmore's mill, owns farm 100 in Montague

Burns Edward M., w Eliza A. (Feeney), p o Glendale, res do, jobber in cutting spruce timber for pulp

Burr Matthew E., w Frances M. (Stone), p o Glendale, r 72, farmer 157, 25 cows, 3 horses

Burtch Lincoln M., w Mary (Horth), p o Lanesburgh, r 15, farmer, leases of George Prame 70, 6 cows, 1 horse

BURTON SILAS, w Kate (Ossant), p o Glendale, res do (Phillips House)

Bush Fred N., son of George, p o W Martinsburgh, r 24, farmer with his father

Bush George, w Josephine (Guyon), p o W Martinsburgh, r 24, farmer, leases on shares of Mrs. Albert Henry 190, 25 cows, 2 horses

Butts Fidelia (Smith), widow of Daniel, p o Lanesburgh, r 14, farmer 60, 5 cows, 2 horses

Butts George, p o Lanesburgh, r 14, farmer with his mother Mrs. Fidelia

Butts George F., w Florence F. (Brooks), p o Martinsburgh, r 81, cheese maker at Atwell factory

C

Callahan Cornelius, w Margaret (Callahan), p o Lanesburgh, r 11, laborer, house and 4 acres

Callahan Hugh, son of Cornelius, p o Lanesburgh, r 11, laborer

Cannan Charles, w Ellen (Molar), p o E Martinsburgh, r 70, farmer

Cannan Jason, w Maria (Rodgers), p o E. Martinsburgh, r 39, farmer

Cappleman Eymer, p o Martinsburgh, r 57, painter and paper hanger

Cary Thomas, p o W Martinsburgh, r 50, farmer 260, 1 horse, dealer in pulp wood

Casler Munroe, p o W Martinsburgh, r 48, sawyer

Chaufty John, w Catherine (Brenon), p o Houseville, off r 96, farmer 115, 15 cows, 2 horses

Cimmons George, w Delia (McCue), p o Martinsburgh, r 91, laborer in Wetmore's mill

Cimmons Timothy, p o Martinsburgh, r 91, teamster

Claus Charles E., son of Hiram, w Florence R. (Smith), p o Houseville, r 81, farmer 35, and works father's farm 80, 16 cows, 3 horses

Claus Hiram, w Harriet (Lanpher), p o Houseville, r 81, farmer 80

Claus William, w Lovisa E. (Harter), p o Martinsburgh, r 62, farmer 50, 6 cows, 3 horses

Clemens Fred, w Ida (Damuth), p o Lanesburgh, r 2, farmer, leases of William Arthur 8

Clobridge J. Harvey, w Mary M. (Lints), p o Glendale, r 71, laborer

Coates Henry B., w Frances H. (Arthur), p o Martinsburgh, r 30, farmer 50, 8 cows, 2 horses

Coates J. Munroe, w Cornelia (Birks), p o W Martinsburgh, r 44, farmer 145, 18 cows, 1 horse

Coates Orlando S., son of Henry, p o Martinsburgh, r 30, farmer with his father and carpenter
Collins Gilbert, w Matilda (Clemens), p o Martinsburgh, res do, shoemaker
Collins Gilbert, Jr., p o Martinsburgh, res do, prop of carding mill, owns res
Cone Charles A., w Lovisa (Adams), p o W Martinsburgh, r 24, farmer, leases on shares of Henry Schraub 300, 46 cows, 6 horses
Cooley Ferdinand, w Sarah (Reynolds), p o Martinsburgh, r 81, farmer 8, 1 cow, 1 horse
Cooper Julia Mrs., p o Glendale, res do
Corwin Eugene W., w Ada M. (Crandall), p o Glendale, r 75, farmer 65, 9 cows, 2 horses
Corwin Hattie C. Miss, daughter of Newel J., p o Glendale, r 74, milliner
Corwin Newel J., w Charlotte (Smith), p o Glendale, r 74, retired farmer
Covey Calvin, w Ella (Myers), p o Houseville, r 81, laborer
Covey Chauncey, w Eunice (Adams), p o Houseville, r 81, farmer, leases of Milton Gordon on shares 30, owns 2 cows, 1 horse
Covey Clayton, w Emma (Brown), p o Lowville, r 33, farmer, leases on shares of Mrs. Hannah Mills 114, 17 cows
Crandall Jane Miss, p o Glendale, r 76, h and lot
Crandall Mariah H. (Parks), widow of Frederic J., p o Glendale, r 71, owns h and lot
Cummins Fred, w Carrie (Parker), p o Glendale, r 78, farmer, leases of James Ralsten 100, 12 cows, 2 horses
Curtis Benjamin S., w Helen (Stevens), p o West Martinsburgh, r 43, farmer 180, 19 cows, 4 horses
Curtis Ray B., son of Byron, p o Martinsburgh, r 43, laborer, emp of B. S. Curtis

D

Damuth Judson, p o East Martinsburgh, r 69, farmer 120, 15 cows, 2 horses
Damuth Royal T., w Ida E. (Lee), p o Martinsburgh, r 80, farmer 111, 15 cows, 3 horses, ex-school commissioner
Davenport Charles C., w Eliza (Sylvester), p o Martinsburgh, r 41, retired merchant
Davis Betsey (Swackhammer), widow of Richard, p o Glendale, r 74
Davis Jane Miss, p o Lowville, r 10, housekeeper for Edward Evans

Davis Sofronia Miss, p o Martinsburgh, r 80, housekeeper
Day Harvey, w Josephine (Duruz), p o Houseville, off r 96, farmer 183, 22 cows, 3 horses, corporal in the late war, 3 years, 5th N. Y. H. A., Co. L.
Dayan Charles A., w Amy (Henry), p o Lowville, r 25, butcher, owns res
DeForge Oliver, w Mary (Lamont), p o West Martinsburgh, r 24, hotelkeeper, leases of the McCabe estate
Doody Nora Miss, daughter of Owen, p o Martinsburgh, r 93, dressmaker
Doody Owen, w Bridget (Phalon), p o Martinsburgh, r 93, farmer 85, 11 cows, 2 horses
Doud Calvin W., w Jennie (Brenon), p o Martinsburgh, r 41, blacksmith
Doud Charles G., w Elizabeth M. (Mastin), p o Martinsburgh, res do, barber
Dudo Peter, w Lena (Bush), p o Martinsburgh, r 62, laborer
Duflou Nicholas, p o Glendale, r 14, laborer, owns h and lot, soldier in the civil war 4 years, twice wounded, was incarcerated in Libby prison
Dunham Miles M., w Alida (Green), p o West Martinsburgh, r 19, farmer, leases of Wellington Collins 50, 2 horses
Dunham Stephen M., w Emma (Taylor), p o West Martinsburgh, r 9, farmer 90, 15 cows, 2 horses
Dunn Ellen Miss, daughter of Michael, p o Martinsburgh, r 93, resides with her parents
Dunn John, w Margaret (McCormick), p o Martinsburgh, r 93, farmer 137, 21 cows, 2 horses
Dunn Michael, w Mary (Burke), p o Martinsburgh, r 93, farmer 107, 12 cows, 2 horses

E

Edick George, w N. Evelyn (Laupher), p o aMrtinsburgh, r 86, farmer, leases of E. S. K. Merrell 120, 4 cows, 2 horses
Edick Mahalah Mrs., p o Martinsburgh, r 62, owns farm 42 on r 80
Elliott Ira W., w Emma (Staring), p o West Martinsburgh, r 24, farmer 20, 2 cows, 1 horse, hop yard 7 acres
Erhardt George, w Lucretia (Chapman), p o East Martinsburgh, r 38, laborer
ERVIN CURTIS C., p o Glendale, res do, engineer on steamer C. L. Fulton

ERVIN IDA M. MISS, daughter of James P., p o Glendale, resides with her parents

ERVIN JAMES P., w Fanny E. (Burdick), p o Glendale, res do, captain on Black River steamers since 1863

ERVIN J. WILLIAM, p o Glendale, res do, engineer of river steamer T. B. Basselin

ERVIN VERNON S., p o Glendale, res do, pilot on steamer C. L. Stowell of Fulton chain of lakes

Evans Edward, p o Lowville, r 10, farmer 300, 35 cows, 4 horses

Evans Henry, son of Edward, p o Lowville, r 10, farmer with his father

Evans John, w Catharine (Whitmore), p o Lowville, r 7, farmer 237, 15 cows, 2 horses

Evans Lydia A., daughter of Roland, p o Glendale, r 77, school teacher

Evans Miller B., son of Roland, p o Glendale, r 77, farmer with his father

Evans Minnie T., daughter of Roland, p o Glendale, r 77, resides with her parents

EVANS ROLAND, w Mary (Peebles), p o Glendale, r 77, farmer 160, 28 cows, 4 horses. Mr. Evans came to Lewis Co. from Wales in 1850

Evans Salmon J., w Carrie L. (Ramsey), p o East Martinsburgh, r 38, farmer

F

Fassett Milton G., w Ella (Steadman), p o West Martinsburgh, r 21, cheesemaker, owns Gilt Edge cheese factory and 10 acres

Fassett Orrin, p o West Martinsburgh, r 21, farmer 25, 4 cows, 2 horses

Feeney Joseph L., w Rosa (Taylor), p o Glendale, res do, jobber in cutting and barking logs for lumber

Feeney William J., son of Joseph L., p o Glendale, res do, invalid

Fellows William F., w Robie B. (Arthur), p o Martinsburgh, r 30, farmer

Fetterly Hattie L. Miss, daughter of Norman, p o Martinsburgh, off r 41, milliner

Fetterly Norman, w Sarah J. (Putnam), p o Martinsburgh, off r 41, emp at the Whitaker homestead

Finch Angeline (Osborn), widow of William, p o Lowville, r 30, owns h and lot

Finn James, p o Houseville, r 96, farmer with his mother, Mrs. Jennie

Finn Jennie (Owens), widow of Patrick, p o Houseville, r 96, farmer 125, 16 cows, 2 horses

Foot George P., son of Warren G., p o West Martinsburgh, r 27, farmer with his father

Foot Warren G., w Lidia (Powell), p o West Martinsburgh, r 27, farmer, leases on shares of John G. Moshier 235, 40 cows, 4 horses

Forbes Elizabeth R. Miss, daughter of James M., p o West Martinsburgh, r 24, milliner

Forbes James M., w Carrie (Philleo), p o West Martinsburgh, r 24, stationary engineer

Forbes Robert R., w Ida D. (Peebles), p o Martinsburgh, res do, dealer in live stock, owns 2 houses and lots and store building (unoccupied), 3 horses, 1 cow

Ford A. Duane, son of Arthur B., p o Martinsburgh, r 41, laborer

Ford Albert P., son of Arthur B., p o Martinsburgh, r 41, laborer

Ford Arthur B., w Loisa (Putnam), p o Martinsburgh, r 41, mail carrier between Martinsburgh and Lowville, h and lot

Forney Leonard W., w Alice M. (Feeney), p o Glendale, res do, woodsman, emp of J. L. Feeney

Francis John N., w Rachel (Bradt), p o Martinsburgh, res do, farmer 14, 1 cow, 1 horse

Fuller Smith M., p o Martinsburg, laborer, soldier in the late war

G

Gage Nelson E., w Alice E. (Dayan), p o Lowville, r 25, butcher

Garrett Edward, son of Thomas, p o Martinsburgh, r 54, farmer with his father

Garrett Joseph, p o Martinsburgh, r 54, farmer with his father, Thomas

Garrett Thomas, w Kate (McCormick), p o Martinsburgh, r 54, farmer 250, 14 cows, 3 horses, 18 sheep

Gates Fred H., w Mamie A. (Peebles), p o Martinsburgh, r 90, farmer 58, 1 cow, 1 horse

Gaynor Daniel S., p o East Martinsburgh, r 38, laborer

Gaynor John W., w Mary (O'Brien), p o East Martinsburgh, r 38, laborer

Gaynor Julia A., p o East Martinsburgh, r 38, dressmaker

GAYNOR WILLIAM E., w Margaret E. (McHale), p o East Martinsburgh, r 38, postmaster and cheesemaker, owns factory and 1 1-2 acres

Gibbs Joseph B., w Frances (Slocum), p o Glendale, r 76, carpenter, owns h and lot

Gibson John A., w Amanda (Hannon), p o East Martinsburgh, r 38, station agent

Gilt Edge Cheese Factory, p o West Martinsburgh, r 21 M. G. Fassett prop, receives the milk of 400 cows

Glendale Cheese Factory, p o Glendale, off r 76, Rudolph Regez prop, 450 cows

Glenn Edward, w Secdate (Strader), p o Lowville, r 8 1-2, farmer, leases on shares of Richard Knight 200, 35 cows, 3 horses

Glenn Frank G., son of Edward, p o Lowville, r 8 1-2, farmer with his father

Goodale Elias, w Emma (Windover), p o West Martinsburgh, r 47, laborer

Goodrich Arthur D., w Narcissa (Johnson), p o Glendale, r 68 cor 79, farmer 87, 20 cows, 3 horses

Goodrich Charles M., p o Glendale, r 79 cor 68, farmer 47

GORDON A. JACKSON, w Adelia S. (Curtis), p o West Martinsburgh, r 44, farmer 70, 12 cows, 2 horses

Gordon Milton C., w Sarah A. (Lonas), p o Martinsburgh, r 81, farmer 30, 4 cows, 2 horses

Gordon Webster S., w Nellie L. (Jones), p o Lowville, r 8 1-2, farmer 90, 12 cows, 3 horses

Gowdy Charles H., son of Samuel, p o Martinsburgh, r 22, farmer and market gardener, 6 cows, 2 horses, hop yard 5

Gowdy Cheese Factory, p o West Martinsburgh, r 24, Frank C. Gowdy prop, 500 cows

Gowdy Cordelia J., daughter of Samuel, p o West Martinsburgh, r 22, housekeeper for her brother, Charles H.

Gowdy Frank C., p o West Martinsburgh, r 24, cheesemaker, owns factory, h and lot

Gowdy James M., w Augusta (Gowdy), p o West Martinsburgh, r 44, farmer, 1-2 interest in 216, 30 cows, 4 horses

Grange Store, p o Glendale, r 76, Ela E. Ragan manager

Granger Edith L. Miss, daughter of George, p o Martinsburgh, r 80, school teacher

Granger George, w Caroline (Davis), p o Martinsburgh, r 80, farmer, leases of Martin Sheldon 138, 20 cows, 20 sheep, 2 horses

Granger Henry H., w Safronia (Moshier), p o Glendale, r 76, farmer 50, 5 cows, 2 horses
Graves Bennett C., son of Chester G., p o Martinsburgh, r 62, farmer with his father
Graves Charles, w Mary (Hoch), p o Martinsburgh, r 86, farmer 25, 4 cows, 2 horses
Graves Chester G., w Mary A. (Peebles), p o Martinsburgh, r 62, farmer, leases on shares of Charles D. Moore 250, 38 cows, 4 horses
Graves H. William, w Jane (Reed), p o Martinsburgh, r 81, farmer 9, 1 cow, 1 horse
Graves Mary A. Miss, daughter of Chester G., p o Martinsburgh, r 62, miliner
Green Alfred, w Mary J. (Lyman), p o West Martinsburgh, r 20, farmer 173, 30 cows, 2 horses
Green Burdett S., son of Willard, p o West Martinsburgh, r 17, farmer with his father
Green Clara M., daughter of Alfred, p o West Martinsburgh, r 20, housekeeper
Green George, w Ares (Goodale), p o Martinsburgh, r 41, teamster and farmer 60, 1 cow, 1 horse
Green Harriet J., daughter of Alfred, housekeeper with her mother, p o West Martinsburgh, r 20
Green Homer J., son of Willard, p o West Martinsburgh, r 17, farmer with his father
Green Newton L., son of Alfred, p o West Martinsburgh, r 20, farmer with his father
Green Stella, daughter of Alfred, p o West Martinsburgh, r 20, housekeeper
Green Willard, w Eliza (Morse), p o West Martinsburgh, r 17, farmer 155, 20 cows, 3 horses
Greer Michael, w Bridget (McConnell), p o Martinsburgh, r 50, farmer 70, 10 cows, 2 horses
Griffith Alice E. (Burr), widow of William, p o Martinsburgh, res do, housekeeper
Griffith William W., w Edith M. (Hartley), p o Glendale, r 73, farmer 50, 2 horses
Guion Carrie A. Miss, daughter of Charles A., p o Glendale, dealer in millinery in all its branches
Guion Charles A., w Elizabeth A. (Rubar), p o Glendale, res do, shoe and harness maker

H

Hall Erastus, w Elvira (Strader), p o Lowville, r 7, farmer 107, 17 cows, 3 horses

Hall Ferdinand C., p o West Martinsburgh, r 17, farmer with his mother, Nancy
Hall Franklin W., w Amanda C. (Boshart), p o Lowville, r 3, farmer 120, 20 cows, 4 horses
Hall Henry, w Harriet (Wetmore), p o Lowville, r 3, farmer 240, 30 cows, 3 horses
Hall Jesse W., w Anna (Mowers), p o Lowville, r 5, farmer 44, 8 cows, 2 horses
Hall Nancy (Callahan), widow of Willard, p o West Martinsburgh, r 17, farmer 125, 17 cows, 4 horses
Handley Elizabeth (Greer), widow of John, p o West Martinsburgh, r 21, farmer 50, 6 cows, 3 horses
Handley Michael C., son of John, p o West Martinsburgh, r 21, farmer with his mother and 1-2 interest in hotel at Castorland
Handley Thomas J., son of John, p o West Martinsburgh, r 21, clerk in hotel, owns with his brother, Michael, hotel in Castorland
Hanno Peter, w Susan (Stofel), p o Lowville, r 24 1-2 cor 24, farmer, leases on shares of Ashley Davenport 115, 20 cows, 3 horses
Hansauer George, w Eva (Sanford), p o West Martinsburgh, r 25, retired farmer
Hansauer John C., w Anna (Warren), p o West Martinsburgh, r 25, farmer, leases on shares of Lyman Curtis 150, 27 cows, 3 horses
Hartley Fred, w May (Ingersoll), p o Martinsburgh, r 85, engineer in Benton's mill
Hartley Frederic, w Emma J. (Burr), p o Glendale, r 73, farm laborer
Hartley Marcellus, p o Martinsburgh, r 58, farmer, leases of King Brothers 300, 27 cows, 3 horses
Harvey Grace M. Miss, p o Martinsburgh, r 82, school teacher, resides with her mother, Julia
Harvey Julia (Pitcher), p o Martinsburgh, r 82, h and lot
Harwood Jacob, w Emily (Rumble), p o Glendale, r 73, building mover, h and lot
Hazen Charles D., w Sarah J. (Buell), p o Martinsburgh, res do, wagon and carriage maker, shop at Port Leyden, owns res
Hazen Violette C. Miss, daughter of Charles D., p o Martinsburgh
Henderson James, w Cora (Schuyler), p o Martinsburgh, r 64 cor 82, laborer

Henry Charles M., w Elnora (Waters), p o West Martinsburgh, r 17, cheesemaker, prop of Rowsam Spring cheese factory

Henry Fred, w Cara E. (Shumway), p o West Martinsburgh, r 26, cattle dealer, gardener and hop grower, 5 acres

Henry James M., w Clarissa (Rogers), p o West Martinsburgh, r 44, farmer, has 1-2 interest in 216, 30 cows, 4 horses

Henry Julius, p o West Martinsburgh, r 24, laborer

Henry Mary (Ralsten), widow of Albert, p o West Martinsburgh, r 24, farmer 190, 25 cows, 1 horse

Henry Nicholas, w Mary (Stoffel), p o Martinsburgh, r 87, farmer 140, 20 cows, 3 horses

Herrick John Hon., w Lena (Walsemann), p o Glendale, res do, general merchant, represented Lewis Co. in the Assembly in 1874, supervisor of New Bremen 14 years

Herrick Will F., p o Glendale, clerk with his father, Hon. John Herrick, bds do

Hicks Fred E., p o Glendale, r 70, farmer, leases of Mrs. C. L. Bassett 25

Higby Harris S., w Margaret (Duffar), p o Glendale, res do, farmer 15, has 11 acres hops. He erected the Higby House in 1868 and resided in it the ensuing 24 years

HIGBY HOUSE, p o Glendale, E. D. Burdick, proprietor, in proximity to the fishing and hunting section, good livery attached, and conveyances to Otter Lake Hotel and other summer fishing and hunting resorts

Hillside Cheese Factory, p o Martinsburgh, r 84, William Benton prop, 250 cows

Hilts David A., w Louisa E. (Joslin), p o Glendale, res do, railroad section foreman

Hilts Merrill H., p o Glendale, res do, railroad section hand

Hodges William H., w Nellie (Dillingham), p o Glendale, r 73, soldier in Union army, pensioner

Hogles Sylvester, w Mary J., (Van Driessen), p o West Martinsburgh, r 27, farmer, leases of John J. Keener 80, owns 1 cow, 2 horses

Holmes Ansel G., w Rosetta (Stoddard), p o Glendale, r 78, farmer 124, 20 cows, 3 horses

Holmes Minnie Miss, daughter of Ansel G., p o Glendale, r 78

Hopkins Henry D., w Elizabeth (Jones), p o Glendale, res do, retired wagonmaker

Horth Richard A., w Jennie (Peters), p o West Martins-

burgh, r 17, farmer on farm of James Reape, has 18 cows, 2 horses

HOUSE JOHN H., w Wilhelmina (Archdekin), p o Glendale, residence do, dealer in general merchandise, drugs, medicines, bicycles and bicycle sundries, and farmer 100, hay grower and has 10 acres hops

Hoyt James F., p o West Martinsburgh, r 19, farmer 142, 14 cows, 3 horses, born 1806, is oldest resident in town

Hoyt Sylvester J., son of James F., p o West Martinsburgh, r 19, farmer 8, also leases the farm of his father

Hulburt Fred, w Addie (Greenlaw), p o East Martinsburgh, r 37, farmer

Hurlbut Edson T., p o Glendale, clerk, emp of C. A. O'Hara, bds do

Hurst Jacob W., w Emma (Hess), p o Glendale, r 74, carpenter and farmer 9, 2 horses

I

Ingersoll Aaron, w Lorene (Brown), p o Martinsburgh, r 85, farmer 95, 12 cows, 2 horses

Ingersoll Annie Miss, daughter of Aaron, p o Martinsburgh, r 85, dressmaker

Ingersoll C. Eugene, w Cora (Seymour), p o West Martinsburgh, r 47, farm laborer, emp of Jacob Strife

Ingersoll Charles, w Olive (Ingersoll), p o Houseville, r 95, farmer 85, 8 cows, 2 horses

Ingersoll Hiram, w Adelaide (Hoges), p o Martinsburgh, off r 94, laborer

Ingersoll Selden R., w Barbara (Hoch), p o West Martinsburgh, r 45, farmer, leases of Joseph Wakefield estate 300, 36 cows, 3 horses

Irving Will C., p o Glendale, night telegraph operator at Glendale depot, bds with S. H. Oliver

J

Jackson Frank, p o Glendale, res do, laborer

Jackson George W., w Hattie E. (Hicks), p o Glendale, res do, laborer, h and 1 1-2 acres

Jenks DeWitt, w Mary (Olmstead), p o West Martinsburgh, r 43, farmer 60, 3 cows, 2 horses

Johnson Clifford L., son of Frank H., w May (Hutchins), p o West Martinsburgh, r 44, laborer, leases of Charles Birks, h and 2 acres

Johnson Cora B. (Tiffany), widow of Willard, p o East Martinsburgh, r 69, school teacher

Johnson Cyrus, w Elizabeth (Stone), p o Glendale, r 76, farmer, owns farm 87, 9 cows, 1 horse in Greig
Johnson David, w Pamelia (Carpenter), p o West Martinsburgh, r 25, h and lot
Johnson Frank H., w Phoebe S. (Thrall), p o West Martinsburgh, r 48, farmer 26, 1 cow, 2 horses, soldier in late war 2 1-2 years
Johnson George, w Cornelia (Pfister), p o West Martinsburgh, r 52, laborer
Johnson Herman, son of Frank H., p o West Martinsburgh, r 48, farmer with his father
Johnson, Herman, w Harriet (Pfister), p o West Martinsburgh, r 52, farmer 38
Johnson Julia A. (Caldwell), widow of Warren C., p o Martinsburgh, r 80, owns h and 11 acres
Johnson Warren, w Mary (Swackhammer), p o Glendale, r 74, machinist
Jones Edward W., w Margaret E. (Jones), p o Lowville, r 32, farmer, leases of Mrs. George Galloway 115, 20 cows, 3 horses
Jones George W., w Emma (Moyer), p o Martinsburgh, res do, road commissioner, owns h and lot
Jones J. Emery, w Cora M. (Shumway), p o Glendale, r 76, miller with his father, William
Jones Samuel B., w Jennie (Crofoot), p o Martinsburgh, res do, mason, owns h and lot
Jones William, w Rosetta M. (Goodrich), p o Glendale, r 76, miller, owns h and grist mill

K

Kanally Michael, w Mary (———), p o Martinsburgh, r 92, farmer 100, 4 cows, 1 horse
Keely Patrick, p o Martinsburgh, r 86, farmer 75, 2 horses
Keifer Adeline (Henchen), widow of John, p o Lowville, r 28, housekeeper
KELLOGG JOHN B., w Delia (Donar), p o Martinsburgh, r 58, farmer, leases on shares of Charles P. Leonard 260, 36 cows, 4 horses, yoke oxen, owns farm 50
KELLY CAROLINE M. (Arthur), widow of James M., p o West Martinsburgh, r 25, farmer 270, 28 cows, 1 horse and residence in the village
Kelly Fred, w Ada (Matty), p o West Martinsburgh, r 47, farmer 100, 13 cows, 2 horses
Kelly Jessie M. Miss, p o West Martinsburgh, r 25, resides with her mother, Mrs. Caroline M.

Kennedy Daniel J., p o Martinsburgh, r 91, farmer 100, 14 cows, 1 horse

Kennedy Margaret (O'Brien), widow of Daniel, p o Martinsburgh, r 91, housekeeper for her son, Daniel

Kilham George J., w Mary E. (Swartz), p o Martinsburgh, res do, farmer 200, 25 cows, 1 horse, hop grower 3 acres

Kilham Minnie M., daughter of George J., p o Martinsburgh, milliner and music teacher

Kingsbury Delos E., w Alice A. (Fox), p o Houseville, junction r 81 and 82, farmer 10, 2 horses, 1 cow, owns 2 h and lots

Kitts Elizabeth, widow of Henry, p o Martinsburgh, r 61 cor 44, owns h and 3 acres in lots in Lowville

Kitts Frank J., w Effie A. (Back), p o Martinsburgh, r 61 cor 44, farmer 50, 9 cows, 3 horses, hop grower

Knight Phidelia W. Miss, p o Martinsburgh, r 24, resides with her sister, Mrs. Charles Archer

L

Lacy Orville R., w Harriet A. (Card), p o Gardner's Corners, r 1, farmer, leases of the Phillips Brothers (Ralph & Orrin) 312, 42 cows, 3 horses

LANE EDWIN D., w Fannie M. (Bailey), p o Lanesburgh, r 2 cor 12, dealer in groceries, etc., postmaster, received commission March 17, 1890, has 1 cow, 1 horse

Lawlee Anna (Dunn), widow of Patrick, p o Martinsburgh, r 59, farmer 110, 9 cows, 2 horses

Lee Charles S., p o Martinsburgh, r 80, farmer

Lee Harvey, p o Glendale, r 77, farmer on the farm of his mother, Lucy, 125

Lee Jennie M. Miss, daughter of Lafayette, p o Martinsburgh, r 80, resides with her parents

Lee Jessamine Miss, daughter of Lafayette, p o Martinsburgh, r 80, school teacher

Lee Lafayette, w Flora (Florida), p o Martinsburgh, r 80, farmer 343, 34 cows, 4 horses

Lee Lucy (Hubbard), widow of John S., p o Glendale, r 78, farmer 150, 5 cows, 4 horses

Lee Mariette Miss, p o Martinsburgh, r 80, housekeeper

Lee Winthrop, son of Charles S., p o Martinsburgh, r 80, farmer 247, 35 cows, 4 horses, 15 sheep

Legget John, p o Martinsburgh, r 91, laborer in Wetmore's mill

Lehman Simon F., w Mattie (Schrag), p o Martinsburgh, off r 30, farmer, leases on shares of Frank H. Arthur 360, 40 cows, 4 horses

Leonard Erwin J., w Mary E. (Stevens), p o West Martinsburgh, r 25, farmer and commercial traveler

Leviker Edward, p o Martinsburgh, r 87, farmer

Leviker Frank, p o Martinsburgh, r 87, farmer

Leviker Fred, son of Lewis, p o Martinsburgh, r 87, farmer

Leviker Lewis, p o Martinsburgh, r 87, farmer 200, 30 cows, 3 horses

Lewis John, w Laura (Sears), p o East Martinsburgh, r 37, farmer

Lewis Lulu, p o East Martinsburgh, r 37, laborer

Lewis William, w Helen (Austin), p o East Martinsburgh, r 37, farmer

Littlefield George H., M. D., w Sarah C. (Oliver), p o Glendale, res do, physician and surgeon, coroner

Locklin Frank, p o Lanesburgh, r 11, farmer 105, 20 cows, 4 horses

Locklin George W., w Delia E. (Ives), p o Martinsburgh, res do, merchant, owns h, lot and store, been in business here the last 30 years, Sunday school superintendent for the last 25 years

Locklin Margaret E. Miss, daughter of Frank, p o Lanesburgh, r 11, school teacher

Locklin Mary J. Miss, p o West Martinsburgh, r 17, housekeeper

Locklin Mattie C. Miss, daughter of Frank, p o Lanesburgh, r 11 school teacher

Locklin William H., w Mary (Brown), p o West Martinsburgh, r 17, farmer 141, 14 cows, 4 horses

Loson John, w Mary (Shimborn), p o Martinsburgh, r 57, farmer 165, 12 cows, 3 horses

Loucks Edith C., p o Lowville, r 35, student, home with her father, Frank J.

Loucks Frank J., w Cornelia M. (Hitchcock), r 35, farmer 100, has 18 cows, 3 horses, 14 acres woodland

Loucks Fred H., w Celia B. (Adams), p o Lowville, r 35, prop of Valley Spring cheese factory, cheesemaker and apiarist 100 colonies, has 3 3-4 acres

Lovejoy Ellen (Vanetta), widow of David L., p o Martinsburgh, res do

Lyman Francis, w Rosaline (Green), p o West Martinsburgh, r 20, farmer 150, 23 cows, 4 horses

Lyman Martha J. Miss, p o West Martinsburgh, r 20, housekeeper
Lynch Robert, w Kate (Rogers), p o Martinsburgh, r 87, farmer 40, 5 cows, 2 horses

M

Maber Sherman, w Almeda (Schuyler), p o Martinsburgh, r 64 cor 82, laborer
Mackey Allen D., w Almira (Wheeler), p o West Martinsburgh, r 18, laborer
Mackey Dennis, w Maria (Hogan), p o Martinsburgh, r 93, farmer leases of Ed. Doody 47
Mahoney Catharine J. Miss, daughter of Michael, p o Martinsburgh, r 94, housekeeper for her father
Mahoney Frances (McCormick), widow of Thomas, p o Martinsburgh, r 93, prop of Maple Ridge cheese factory
Mahoney Michael, p o Martinsburgh, r 94, farmer 132, 13 cows, 2 horses
Maple Ridge Cheese Factory, p o Martinsburgh, r 91, Mrs. Thomas Mahoney prop, receives milk of 350 cows
Maryhugh William, w Margaret (Sigler), p o Glendale, r 71, laborer
Mastin Berton J., p o Martinsburgh, res do, laborer
Mastin Catharine (Tevens), widow of Charles E., p o Martinsburgh, res do
Mastin Florence M. Miss, p o Martinsburgh, res do, school teacher
Matthews James Rev., w Susan (———), p o West Martinsburgh, r 25, clergyman, pastor of M. E. church
McCue Almedia Mrs. (Arthur), p o Martinsburgh, r 85, farmer 109, 11 cows, 2 horses
McCue LeRay, son of Mrs. Alemdia, p o Martinsburgh, r 85, farmer with his mother
McCue Michael, p o Lowville, r 28, farmer 155, 1 cow, 3 horses
McGlauchlin George E., w Minerva (Howie), p o Martinsburgh, res do, laborer
McGlauchlin Mamie A. Miss, daughter of George E., p o Martinsburgh, school teacher
McGrath Bridget (Ryan), widow of James, p o Martinsburgh, r 91, farmer 150, 16 cows, 3 horses
McGRATH CATHERINE MISS, daughter of John, p o Martinsburgh, r 47, housekeeper
McGRATH DANIEL M., son of John, p o Martinsburgh, r 47, farmer with his father

McGRATH JOHN, w Ann (O'Brien), p o Martinsburgh, r 47, farmer 400, 50 cows, 7 horses
McGrath John F., p o Martinsburgh, r 91, farmer with his mother, Mrs. Bridget
McGRATH JOHN M., son of Michael, p o Martinsburgh, r 55, farmer with his father
McGrath Joseph M., p o Martinsburgh, r 91, farmer with his mother, Mrs. Bridget
McGRATH JOSIE A. MISS, daughter of John, p o Martinsburgh, r 47, school teacher
McGRATH MARGARET, daughter of Michael, p o Martinsburgh, r 55, school teacher
McGrath Margaret E., p o Martinsburgh, r 91, resides with her mother, Bridget
McGrath Mary (Kennedy), widow of Thomas, p o Martinsburgh, r 93 cor 94, farmer 49, 5 cows, 1 horse
McGRATH MICHAEL, w Bridget (White), p o Martinsburgh, r 55, farmer 125, 16 cows, 3 horses
McGRATH PATRICK, w Ella (Coleman), p o West Martinsburgh, r 21, farmer 147, 20 cows, 2 horses
McGrath Walter, p o Martinsburgh, r 93 cor 94, farmer with his mother, Mrs. Mary
McGRATH WILLIAM, son of John, p o Martinsburgh, r 47, farmer with his father
McHale Michael J., w Ida M. (Finn), p o Martinsburgh, res do, laborer
McKee Addie (Wilson), widow of Edward, p o East Martinsburgh, r 69, housekeeper for Judson Damuth
McLean James, w Kate (Hanchen), p o Glendale, r 37, laborer, h and lot
Meyer John, p o Lowville, r 28, farmer, leases of C. K. Kellogg 245, 35 cows, 4 horses
Millard John, w Laura C. (Rose), p o Lanesburgh, r 2, farmer 120, 15 cows, 2 horses
Millard Wallace, w Susan (Terry), p o Martinsburgh, r 82, farmer, leases of Mr. Peters 120, 16 cows, 2 horses
Millard Wesley, w Lillian (Gardner), p o Lanesburgh, r 11, farmer 120, 12 cows, 2 horses
Millard W. Lorenzo, w Catherine (Cook), p o West Martinsburgh, r 44, farmer 10, and leases of Loren Seckner 60, 10 cows, has 3 horses
Miller Christopher, w Kate R. (Baker), p o West Martinsburgh, r 26, farmer, leases on shares of T. Delevan Hough 225, 28 cows, 3 horses

MILLER EDWIN, w Maria (Phillips), p o West Martinsburgh, r 24, farmer 28, 5 cows, 1 horse, overseer of the poor for the last 13 years

MILLER JOHN M., son of Edwin, p o West Martinsburgh, r 24, farmer with his father

Miller Paulina Miss, p o Martinsburgh, r 41, owns h and lot

Miller Susan (Smith), widow of Ely, p o Glendale, r 76

Mills Alice, p o Lowville, r 33, school teacher, home with her mother, Mrs. Hannah

Mills Hannah Mrs., widow of Dwight, who died Aug. 31, 1889, p o Lowville, r 33, owns farm 114, 17 cows

Miner Emily Miss, p o West Martinsburgh, r 25, housekeeper, h and lot

Miner Esther Miss, p o West Martinsburgh, r 25, housekeeper

Moore Clarence J., w Cora A. (Pitcher), p o Martinsburgh, r 83, farmer, leases the John Corrigan estate 228, has 20 cows, 3 horses

Moore Delbert, p o Lanesburgh, r 2, farmer with his father, John H.

Moore John H., p o Lanesburgh, r 2, farmer 150, 18 cows, 3 horses

Morse Herbert B., w Mary P. (Roberts), p o Martinsburgh, r 66, stationary engineer

Morse May B., daughter of Herbert B., p o Martinsburgh, res do, milliner

Morse Ola V., daughter of Herbert B., p o Martinsburgh, res do, school teacher

Morton John A., w Anna A. (Warriner), p o Glendale, res do, sawyer and saw filer, emp of Henry Abbey

Mott Samuel L., p o Martinsburgh, res do, town clerk and justice of the peace, farmer 12, has 2 cows

Mowers Martin S. Rev., w Sarah (Duell), p o Lowville, r 5 cor 6, clergyman, pastor Protestant Methodist church

Mumford Jason W., w Martha (Dewey), p o Glendale, r 76, farmer 55, 12 cows, 2 horses

MURPHY STEPHEN H., w Mary A. (Dorn), p o Glendale, office and res do, physician and surgeon, graduate from Bellevue Medical Hospital college, class of 1879, settled the same year in Glendale, where he is still practicing his profession, is coroner

N

Napier Samuel T., w Libbie (Hughes), p o Martinsburgh, res do, merchant, hardware and general merchandise, postmaster, owns store and res

Nash Charlotte Miss, daughter of Frances A., p o Martinsburgh, res do, school teacher

Nash Frances A. (Butrick), widow of Dr. Marion, p o Martinsburgh, res do. Dr. Nash practiced medicine in this county 31 years

Noftsier Joseph, w Anna (Noftsier), p o Martinsburgh, r 85, farmer, leases of Mrs. Warren Salmons 250, 15 cows, has 3 horses

Nohle Constant W., p o West Martinsburgh, r 15, farmer with his mother, Mrs. Wilhelmina, and school teacher

Nohle Ernest, w Gertrude M. (Boshart), p o West Martinsburgh, r 15, farmer

Nohle Wilhelmina (Smith), widow of Charles A., p o West Martinsburgh, r 15, farmer 300, 40 cows, 5 horses

Noon Maria (Greer), widow of Michael, p o Martinsburgh, r 50, farmer, has 2 cows, 2 sheep

Noon Maria V., daughter of Maria, p o Martinsburgh, r 50, farmer 100

Northrop Alton E., p o East Martinsburgh, r 38, farmer with his father, Byron D.

Northrop Byron D., w Anna S. (Young), p o East Martinsburgh, r 38, farmer 108, prop of saw mill and feed mill

Northrop Erwin W., p o Martinsburgh, r 62, farmer, has 4 horses

Nortz Nicholas, w Lydia (Roeder), p o Martinsburgh, r 80, farmer 21, 4 cows, 1 horse

O

O'Brien John, son of Patrick, p o Martinsburgh, r 55, laborer

O'Brien Patrick, w Mary (Sullivan), p o Martinsburgh, r 55, farmer 120, 14 cows, 2 horses, 6 sheep

O'Brien Redmond, son of Patrick, p o Martinsburgh, r 55, farmer with his father

O'HARA CHARLES A., w Caroline E. (Burdick), p o Glendale, res do, dealer in hardware, boots, shoes, crockery, groceries, tobacco, gents' furnishing goods, and furniture, paints and oils, postmaster of Glendale

O'Hara John E., w Linda R. (Corey), p o Glendale, res do, jobber in cutting and driving pulp timber

O'Hara Michael, p o Martinsburgh, r 93, stone mason

OLIVER MATAURIN S., p o Glendale, residence do, assistant station agent, telegraph operator and farmer, owns with his father, S. H. Oliver, farm in Greig 135, 16 cows

OLIVER SQUIRE H., w Ada A. (Chapman), p o Glendale, residence do, station and express agent since the completion of the Black River R. R. in 1868, farmer 80, 10 cows, and in company with his son, Mataurin S. Oliver, owns farm in Greig 135, have 16 cows, 5 horses, dealer in farm produce, and practical surveyor, has served 12 years as justice of the peace and declined to serve longer, was postmaster of Glendale 6 years, was born within 3-4 of a mile of Glendale depot and has always been a resident of his native town

Olmstead William, w Elizabeth (Weaver), p o Houseville, r 95, farmer, leases of Cyrus Belknap 174, 19 cows, 2 horses

Ossant Frank, p o Glendale, bartender at Phillips House

OSSANT WILLIAM, w Barbara (Back), p o Glendale, res do (Phillips House)

Owens George D., w Bertha (Potter), p o Lowville, r 7, farmer with his father, George P.

Owens George P., w Margaret (Hughes), p o Lowville, r 7, farmer 76, 10 cows, 2 horses

P

Parsons Edward, p o East Martinsburgh, r 38, laborer

Payne Brenton N., w Emma (Adams), p o Martinsburgh, r 82, farmer, leases 125, 18 cows, 3 horses, of Cyrus A. Pitcher

Payne Clarence D., w Louise (Lane), p o Martinsburgh, r 82, farmer 229, 24 cows, 5 horses

Peebles Amos, w Martha (Arthur), p o West Martinsburgh, r 47, farmer 160, 14 cows, 3 horses

Peebles Arthur, son of Amos, p o West Martinsburgh, r 47, farmer with his father

Peebles C. Eugene, son of Charles W., p o Martinsburgh, tinsmith

Peebles Charles W., w Elmira (Bradt), p o Martinsburgh, res do, blacksmith, owns res and shop

Peebles Cora L., daughter of Charles W., p o Martinsburgh, milliner

Peebles Cyrus J., w Emma A. (Burdick), p o East Martinsburgh, r 69, farmer 106, 15 cows, 3 horses

Peebles Edna, p o East Martinsburgh, r 38 cor 39, daughter of Mrs. Pamelia

Peebles Elmer E., p o East Martinsburgh, r 38 cor 39, farmer 185

Peebles Eugene C., son of Amos, p o West Martinsburgh, r 47, laborer

Peebles FermanF., w Callie (Richardson), p o Martinsburgh, r 61, farmer 183, 20 cows, 3 horses

Peebles Frank E., w Harriet A. (Rowsam), p o Martinsburgh, r 41, blacksmith, h and shop

Peebles Marcellus, w Nancy H. (Utley), p o Martinsburgh, r 86, farmer 42, 2 cows, 1 horse, yoke oxen, soldier in the late war 3 years

Peebles Mary A. (Dean), widow of Warren A., p o Martinsburgh, r 65, owns h and lot

Peebles Norris G., w Phebe (Olmstead), p o Martinsburgh, r 86, laborer

Peebles Pamelia Mrs., p o East Martinsburgh, r 38 cor 39

Peebles Stella (Coates), widow of Edward, p o West Martinsburgh, r 44, farmer 10, 1 cow, 1 horse

Peebles William J., w Carrie E. (Crouch), p o Martinsburgh, r 60, farmer and thresher, leases farm 100, has 3 horses

Petrie Harvey, w Angeline (Nellis), p o West Martinsburgh, r 25, retired blacksmith, h and lot

Petrie Marvin L., w Addie A. (Covey), p o West Martinsburgh, r 25, laborer

Petrie Willard A., p o Martinsburgh, hostler and general laborer, emp Summit House

Phelps Charles B., p o Glendale, r 74, farmer 40, 6 cows, 4 horses

Philler Elizabeth, widow of Willis, p o West Martinsburgh, r 24, owns h and lot

Phillips Erwin, w Alice (Peebles), p o West Martinsburgh, r 44, farmer, works land of Mrs. Edward Peebles

PHILLIPS HOUSE, p o Glendale, location do, good accommodations for commercial and transient trade, sample room, and good livery attached, Burton & Ossant, proprietors

Phillips John, p o Martinsburgh, r 94, farmer, has 1-2 interest in 157, 13 cows, 3 horses, soldier in the late war 3 years, Co. I., 5th N. Y. H. A.

Phillips William W., p o Martinsburgh, r 94, farmer with his brother, John, has 1-2 interest in 157, 13 cows, 3 horses

Pitcher Alfred W., son of James H., p o Martinsburgh, resides with his parents

Pitcher Almira C. (Coe), widow of Morrison R., p o Lowville, r 28, deceased

Pitcher Clement T. S., p o Martinsburgh, res do, dealer in flour, feed and grain
Pitcher Elizabeth (Strickland), widow of Marcellus D., p o Martinsburgh, res do, estate 117, 16 cows on r 82
Pitcher Eugene M., w Celia (Curtis), p o Lowville, r 28, farm laborer, emp of Fred Wynn
Pitcher Howard E., w Carrie (Hilliard), p o Martinsburgh, res do, farmer 144, 2 horses, off r 84
Pitcher James H., w Jane C. (White), p o Martinsburgh, res do, farmer 118, 18 cows, 1 horses, and res in village
Post Ansil, w Mary E. (Cooper), p o Glendale, res do, carpenter and joiner
Potter Samantha L. (Strader), widow of Alfred L., p o West Martinsburgh, r 10, housekeeper
Prame George H., w Betsey J. (Williams), p o Lowville, r 18, farmer, leases on shares of Mrs. Eliza Vandeburg 110, 17 cows, 2 horses, and owns farm 122, 6 cows
Purcell Thomas, w Bridget (Garrett), p o Martinsburgh, r 91, laborer

Q

Quilty Thomas, w Bridget (Lawlee), p o Martinsburgh, r 55, farmer, leases of Thomas McGrath 250, 33 cows, 3 horses

R

Radley George G., w Nellie S. (Gleasman), p o Martinsburgh, res do, laborer
Ragan Clara B. Mrs. (Kilham), p o Martinsburgh, r 41
Ragan Lovisa (Way), p o Glendale, r 76, housekeeper, owns h and lot
Ralsten DeWitt C., w Jennie E. (Leonard), p o West Martinsburgh, r 25 cor 26, general merchant, justice of the peace, also farmer 56, 10 cows, 2 horses
Ralsten Hiram, p o West Martinsburgh, r 24, farmer 110, 10 cows, also owns h and lot in Martinsburgh village
Reary John B., w Ada (Tisse), p o Lowville, r 28, carpenter, owns 5 acres, 1 cow, 1 horse
Reese Adelia (Nichols), p o Glendale, res do, widow of James, who died July 26, 1892, by disability incurred in the Union army, takes boarders
Reese Hattie F. Miss, p o Glendale, r 77, housekeeper for her brother, William R.
Reese Howard, son of William R., p o Glendale, r 77, farmer with his father

Reese William R., p o Glendale, r 77, farmer 196, 27 cows, 5 horses

Regez Rudolph, w Susie (Abbuhl), p o Glendale, r 76, cheesemaker, prop of the Glendale factory, also owns h and lot

Ridlespraker Fred, w Hattie (Bancroft), p o Martinsburgh, r 68, farmer, leases on shares of Howard Bingham 300, 50 cows, 4 horses

Ridlespraker Leonard, w Rosetta (Rogers), p o Martinsburg, r 43, farmer, leases on shares of Charles D. Arthur 350, 55 cows, 4 horses

Riebennacht Albert, w Ella (Cronk), p o West Martinsburgh, r 52, farmer 50, 4 cows, 1 horse

Riebennacht Frank, w Carrie (O'Connor), p o West Martinsburgh, r 48, farmer, leases of A. Hazard 200, 14 cows, 5 horses, and owns 50

Riebennacht John M., son of Peter, p o Martinsburgh, r 57, farmer 60, 6 cows, 5 horses

Riebennacht Peter, p o Martinsburgh, r 57, gardener and axe helve maker

Riebennacht Uranus, w Maude (Payne), p o Martinsburgh, r 82, farmer 57, 7 cows, 2 horses

RIMA DEALTON H., w Matilda (Burley), p o Martinsburgh, r 82, farmer, leases on shares of J. H. Pitcher 118, 18 cows, 3 horses

RIMA FRED W., son of Dealton H., p o Martinsburgh, r 82, farmer with his father

Rinkenburg Christopher, w Anna (Hodge), p o Martinsburgh, r 92, farmer 120, 3 cows, 2 horses

ROARING BROOK CHEESE FACTORY, p o East Martinsburgh, r 38, receives the milk of 350 cows, William E. Gaynor, proprietor and cheesemaker, E. J. Stiles salesman

Roberts Ellen (Hughes), widow of Thomas, p o Martinsburgh, r 41, owns h and 10 acres

Rofinot Adolph J., son of John V., p o West Martinsburgh, r 25, farmer, leases on shares of Mrs. Vandeburg, hop yard 5 acres

Rofinot Henry A., son of John V., p o West Martinsburgh, r 25, leases hop yard 5 acres with brother, Adolph

Rofinot John V., w Felisie (Briot), p o West Martinsburgh, r 25, commercial traveler, leases h and lot

Rogers Henry F., w Laura W. (Jones), p o Lowville, r 73, farmer, leases of his brother, Charles, 200 and 30 cows, owns 4 horses, hop grower 3 acres

Rogers John T., p o Martinsburgh, r 59, farmer with his father, Patrick
Rogers Patrick, w Bridget (Cannan), p o Martinsburgh, r 59, farmer 100, 13 cows, 1 horse
Rogers Thomas, w Mary A. (Dunn), p o Martinsburgh, r 55, farmer 86, 12 cows, 2 horses
Rook Leon W., son of William, p o West Martinsburgh, r 23 cor 26, farmer with his father
Rook William, w Helen C. (Alexander), p o West Martinsburgh, r 23 cor 26, farmer 140, 23 cows, 4 horses
Root Frances (Lee), widow of Daniel, p o Martinsburgh, r 80, housekeeper
Root George F., son of Daniel, p o Martinsburgh, r 80, farmer 205, 35 cows, 6 horses
Rose Merritt, w Cora (Johnson), p o West Martinsburgh, r 18, laborer
Rowsam Herman, w Lenore A. (Stanton), p o Lowville, r 49, farm laborer, emp Otis Stanton
Rowsam James W., w Mary (Williams), p o West Martinsburgh, r 17, farmer 200, 20 cows, 3 horses
Rowsam John, w Melissa (Smith), p o West Martinsburgh, r 17, farmer 60, 8 cows, 2 horses
Rowsam Spring Cheese Factory, p o West Martinsburgh, r 17, C. M. Henry prop, receives the milk of 275 cows
Roxby Isaac, w Lorinda (Van Driessen), p o West Martinsburgh, r 26, farmer, h and 2
Rumble Elizabeth, widow of Charles E., p o Martinsburgh, r 81, farmer 19
Rumble Frank I., w Clara (Cooley), p o West Martinsburgh, r 45, laborer

S

Sage Harvey, p o Glendale, r 73, laborer
Salmons E. Morell, w Amanda (Lee), p o Glendale, r 74, farmer 140, 15 cows, 5 horses
Salmons Erdie Miss, daughter of J. Henry, p o Glendale, r 72, dressmaker
Salmons J. Henry, w Lavinna (Lee), p o Glendale, r 72, farmer 80, 14 cows, 3 horses
Salmons Lee H., w Clara (Foot), p o Glendale, res do, general blacksmith and wood worker in carriages, wagons and sleighs
Salmons N. Wells, son of E. Morell, p o Glendale, r 74, farmer with his father

Santiff William, w Susan (Coleman), p o Lowville, r 35, farmer on farm of S. M. Galloway
Sauter Adolph, w Elizabeth (Strader), p o West Martinsburgh, r 24, farmer, leases of R. J. Easton 230, 40 cows, 4 horses
School house, dist. No. 1, p o Martinsburgh, r 80 cor 79
School house, dist. No. 2, p o Martinsburgh, r 41
School house, dist. No. 3, p o Martinsburgh, r 29 cor 31
School house, dist. No. 4, p o Lowville, r 35
School house, dist. No. 5, p o West Martinsburgh, r 26
School house, dist. No. 6, p o Martinsburgh, r 63
School house, dist. No. 8, p o Glendale, r 74
School house, dist. No. 9, p o Glendale, r 79
School house, dist. No. 10, p o Martinsburgh, r 54
School house, dist. No. 11, p o West Martinsburgh, r 18
School house, dist. No. 13, p o Lanesburgh, r 11
School house, dist. No. 14, p o Lowville, r 7
School house, dist. No. 15, p o West Martinsburgh, r 45
School house, dist. No. 16, p o Martinsburgh, r 86
School house, dist. No. 17, p o West Martinsburgh, r 49
School house, dist. No. 18, p o Martinsburgh, r 91 cor 88
School house, dist. No. 19, p o Martinsburgh, r 57
School house, dist. No. 20, p o Houseville, r 96
School house, dist. No. 21, p o Martinsburgh, r 83 cor 84
School house, dist, No. 22, p o Lowville, r 3
Schultz Walter, p o Martinsburgh, r 91, laborer in Wetmore's mill
Schuyler Fred W., w Mary L. (Wetmore), p o Martinsburgh, r 91, farmer 87, 4 cows, 2 horses
Schwartzentruber Joseph E., w Barbara (Schrag), p o Lowville, r 30, farmer, leases of Frank Arthur 150, 21 cows, 2 horses
Seymour Alfred, p o Martinsburgh, r 80, h and 4 acres
Seymour Horace E., w Libbie (Wise), p o Martinsburgh, r 80, laborer
Seymour Marenus, p o West Martinsburgh, r 51, farmer 26
Seymour Nelson E., son of William A., p o West Martinsburgh, r 47, farmer with his father
Seymour Wilbur, w Sarah (Taylor), p o West Martinsburgh, r 24, farmer 97, 2 horses
Seymour William A., w Celia (Bellinger), p o West Martinsburgh, r 47, farmer, leases of Mrs. James Kelly 260, 23 cows, 3 horses

Sheldon Abial B., w Mary E. (Humphrey), p o Lowville, r 29, farmer 126, 11 cows, 3 horses, was supervisor of his town many years

Sheldon Martin, w Margaret C. (Yale), p o Martinsburgh, res do, farmer 138, 20 cows, 20 sheep, 2 horse, on r 80

Sheldon William, w Ida (Babcock), p o West Martinsburgh, r 44, laborer

Shepard Anthony, w Julia E. (Kennelly), p o Martinsburgh, res do

Shepard Frank, p o Martinsburgh, res do

Shepard Lewis, w Josephine M. (Laselle), p o Martinsburgh, res do, laborer, owns h and lot

SHUMWAY CHESTER, w Clarissa M. (Rice), p o West Martinsburgh, r 27, farmer 147, 20 cows, 4 horses

SHUMWAY EDDY C., w J. Elizabeth (Willis), p o West Martinsburgh, r 27, farmer, leases of his father 147, 20 cows, 4 horses

SKINNER GEORGE, w Leta F. (Gaylord), p o Glendale, residence do, proprietor of Skinner's Cheap Cash Store, dealer in groceries, farming utensils, carriages, wagons, sleighs, trunks and harness and horse supply goods, Van Aernam Block

Slye Amos, son of Truman E., p o Martinsburgh, r 44, farmer with his father

Slye Chester, son of Truman E., p o Martinsburgh, r 44, farmer with his father

Slye Nora L. Miss, daughter of Truman E., p o Martinsburgh, r 44, resides with her parents

Slye Truman E., w Mary J. (Martin), p o Martinsburgh, r 44, farmer, leases on shares of Alfred Arthur 370, 52 cows, 5 horses

Smith Edward W., p o Lowville, r 15, farmer 84, 13 cows, 2 horses, dealer in pulp wood

Smith Fred M., w Rhoda (Bradt), p o Lowville, r 8 1-2, farmer 54, 8 cows, 2 horses

Smith George R., p o Glendale, r 71, retired farmer

Smith Heman, w Grace (Allen), p o Lanesburgh, r 13, farmer 46, 13 cows, 3 horses

Smith Horatio, w Osila (Sheldon), p o West Martinsburgh, r 44, blacksmith, soldier in the late war, twice wounded

SMITH JAMES D., w Mary J. (Ormsby), p o Glendale, res do, attorney and counsellor at law, practitioner of the courts of New York and district and circuit courts of the United States, graduated from Albany Law School in 1882, and admitted to practice May 25, 1882, notary public over 20 years

Smith John, w Mary (Arts), p o Lowville, r 10, farmer 85, 12 cows, 2 horses
Smith Lovisa (Henry), widow of Delevan, p o West Martinsburgh, r 17, housekeeper
Smith Roderick C., p o Lowville, r 15, farmer with his brother, Edward W., dealer in pulp wood
Smith Willard, w Louisa (Sayre), p o West Martinsburgh, r 17, farmer 200, 38 cows, 4 horses
Smithling Augusta M. Miss, daughter of Joseph M., p o Houseville, r 81, resides with her parents
Smithling Cora Miss, daughter of John F., p o Lanesburgh, r 1, school teacher
Smithling Gilbert H., w Genevieve (Santiff), p o Martinsburgh, r 41, farmer, leases of Lewis Arthur 200, 27 cows, 3 horses
Smithling John F., w Catherine B. (McGrath), p o Lanesburgh, r 1, cheesemaker in Boston Brand factory
Smithling Joseph M., w Caroline E. (Brenon), p o Houseville, r 81, farmer 95, 16 cows, 3 horses
Smithling Wilbert F., w Nellie (McKenna), p o Houseville, r 81, farmer with his father, Joseph M.
Snell Cyrus, p o West Martinsburgh, r 48, laborer
Snyder Christopher, w Magdalene (Kirschner), p o Lowville, r 8 1-2, farmer 173, 30 cows, 3 horses
Snyder Fred, son of Peter, p o Lowville, r 4, farmer with his father
Snyder Joseph, w Jennie (Smith), p o Lowville, r 8, farmer 130, 20 cows, 3 horses
Snyder Peter, w Margaret (Hubbard), p o Lowville, r 4, farmer 225, 25 cows, 3 horses
Snyder William, p o Martinsburgh, r 86, farmer, leases farm of Wm. Tarpy, has 2 horses, 12 sheep
Stanford Electa C., widow of Ezra W., farmer 80, 12 cows, 4 horses
Stanford Helen L. Miss, p o Lowville, r 29, school teacher
Stanford Leland H., p o Lowville, r 29, school teacher
Stanton Ada M. Miss, daughter of Otis, p o Lowville, r 49, milliner
Stanton Norton J., w Carrie (Kelly), p o Lowville, r 47, farmer 200, 30 cows, 5 horses
Stanton Otis, w Frances (Peebles), p o Lowville, r 49, farmer 300, 40 cows, 4 horses
Staring Charles E., w Ella A. (Miller), p o Houseville, r 95, farmer 160, 22 cows, 3 horses

Staring Cheese Factory, p o Houseville, r 96, William Ingersoll, prop, 200 cows
Staring Ella A. Miss, daughter of George H., p o Houseville, r 96, school teacher
Staring George H., w Julia (Shumway), p o Houseville, r 96, farmer 210, 20 cows, 4 horses
Staring Henry M., p o Houseville, r 82, laborer
Steele Alvin A., w Rosanar (Calhoun), p o Martinsburgh, r 82, farmer, leases on shares of George J. Kilham 200, 25 cows, 2 horses
Stevens Antha J. (Walderon), widow of William, p o West Martinsburgh, r 24, owns h and lot
Stevens Russel, w Emeline (Gordon), p o West Martinsburgh, r 43, farmer
Stiles Dwight, w Lucretia J. (Stanton), p o Glendale, r 70, farmer 190, 40 cows, 11 horses
Stiles Edward A., w Ellen J. (Pitcher), p o Glendale, r 70, farmer 235, 40 cows, 4 horses, about 20 young cattle
Stiles Eleazar J., w Mary M. (Gowdy), p o Glendale, r 70, farmer with his father, Dwight
STILES FRANK D., w Jenette (Hart), p o Glendale, r 70, farmer 160, 35 cows, 6 horses
STILES LEWIS H., w Ella J. (Winslow), p o Glendale, r 70, farmer 275, has 30 grade Durham cows, 20 sheep, 4 horses, 17 young cattle, breeder of thoroughbred Chester White swine; supervisor 3 years, re-elected for ensuing 2 years; served as assessor 13 consecutive years. His father, Jared, son of Jared, a pioneer of the town, came here at the age of 4 years about 1815, died March 13, 1894
Stoffle Lewis, w Emma (Lallier), p o West Martinsburgh, r 17 , farmer 165, 22 cows, 4 horses
Stoffle Will L., son of Lewis, p o West Martinsburgh, r 17, laborer
Stowell Edward M., w Harriet M. (Babcock), p o West Martinsburgh, r 27, farmer, leases on shares of Emery Curtis 107, 15 cows, 3 horses
Strader Caroline, widow of Harvey, p o Lowville, r 7, farmer 37, 3 cows, 1 horse
Strader Howard, son of Harvey, p o Lowville, r 7, farmer on the farm of his mother 37, 3 cows, 1 horse
Strader Jonathan C., w Magdalen (Collins), p o Lowville, r 10, farmer 50, 4 cows, 2 horses
Strader Lucy Miss, daughter of John, p o Lowville, r 10, housekeeper

Strader Margaret (Thrall), widow of John, p o Lowville, r 10, farmer 10, 1 cow, 1 horse
Strader William, p o West Martinsburgh, r 9, farmer 200
Strife Charles W., w Lilla (Littler), p o Lowville, r 29, laborer
Strife Nicholas N., w Mary (Trillion), p o West Martinsburgh, r 45, farmer 200, 26 cows, 3 horses
Sullivan Catherine Miss, p o Martinsburgh, r 80, housekeeper for Winthrop Lee, has 1-3 interest in farm 85, 5 cows, 1 horse
Sullivan Daniel, p o Martinsburgh, r 91, farmer
Sullivan Edward, p o Martinsburgh, r 91, farmer 100
Sullivan John, p o Martinsburgh, r 59, farmer 100, 1 cow, 3 horses
Sullivan Mary (O'Brien), widow of Michael, p o Martinsburgh, r 91, farmer 50, 7 cows, 1 horse
Summit House, Earl J. Brady prop, p o Martinsburgh, location do
SYLVESTER GRANT B., son of Sidney, p o Martinsburgh, res do
SYLVESTER MARY B. (Ward), widow of Sidney, p o Martinsburgh, residence do, owns residence and has one-half interest in store building. Mr. Sylvester was county clerk and superintendent of schools of the county and member of Assembly one term (1873-74)
SYLVESTER SIDNEY W., son of Sidney, p o Martinsburgh, res do, miller, grist mill and farm of 400 belonging to the Sidney Sylvester estate

T

Tarpy James, w Ellen (Gleason), p o Martinsburgh, r 93, farmer 115, 1 cow, 2 horses
TARPY JAMES T., son of William, p o Martinsburgh, r 84, farmer with his father
TARPY JOHN P., son of William, p o Martinsburgh, r 84, cheesemaker at the Maple Ridge factory
TARPY WILLIAM, w Anastatia (Gleason), p o Martinsburgh, r 84, farmer, leases of Leon J. Smithling 208, 23 cows, 4 horses and owns 55, 5 sheep
Taylor Ely, w Ella A. (Slocum), p o West Martinsburgh, r 22, farmer 46, 6 cows, 3 horses
Taylor Eugene H., w Sara J. (Mott), p o Martinsburgh, res do, cigarmaker, has 1-2 interest in the Atwell saw mill
Taylor Ida E., daughter of John D., p o West Martinsburgh, r 20, domestic

Taylor Jess A., son of Thomas L., p o Martinsburgh, res do, cigarmaker
Taylor John D., w Alma A. (Bowen), p o West Martinsburgh, r 20, farmer 115, 12 cows, 4 horses, fire warden
Taylor Miland D., son of John D., p o West Martinsburgh, r 20, farmer with his father
Taylor Miles H., son of John D., p o West Martinsburgh, r 20, laborer
Taylor Thomas L., w Jane M. (Austin), p o Martinsburgh, res do, commercial traveler, owns res
Taylor Vernon E., son of Thomas L., p o Martinsburgh, res do, prop of cigar factory, employs 5 men, medical student
THOMPSON CHARLES L., p o Lanesburgh, r 15, laborer, cook for Smith Brothers
Thomas Louisa E., widow of David E., p o Martinsburgh, r 65 cor 41, owns h and lot
Thomas William, w Mary (Tisse), p o Lowville, r 24 1-2, farmer 9, 1 cow, 2 horses
Tiffany Clarence H., son of James L., p o East Martinsburgh, r 69, farmer 6, and leases of his father 116, 15 cows, 2 horses
Tiffany Dennison L., w Ella A. (Foot), p o Glendale, r 73, painter and druggist
Tiffany Edgar, w Sadie (Loucks), p o Martinsburgh, r 40, farmer 15, 3 cows, 1 horse
Tiffany Ellen R. Miss, p o East Martinsburgh, r 69, school teacher
Tiffany Elmer A., son of Levi K., w Ida (Johnson), p o Glendale, r 76, farmer, leases on shares of his father 118, 20 cows, 2 horses
Tiffany Eugene H., w Emma S. (Jones), p o Glendale, r 76, clerk in Grange store
Tiffany Eveline C. Miss, p o East Martinsburgh, r 69, school teacher
Tiffany Inez M. Miss, p o East Martinsburgh, r 69, school teacher
Tiffany J. Edgar, son of Edgar, p o Martinsburgh, r 40, laborer
Tiffany James L., p o East Martinsburgh, r 69, farmer 116, 15 cows, 1 horse
Tiffany Levi K., w Harriet C. (Boardman), p o Glendale, r 76, farmer 118, 20 cows, 2 horses

Townsend Henry L., w May (Crowell), p o West Martinsburgh, r 49, farmer, leases on shares of Arthur & Tedmon 260, 25 cows, 3 horses

Townsend I. D., w Alma J. (Higby), p o East Martinsburgh, r 70, farmer 500

V

Valley Spring Cheese Factory, p o Lowville, r 35, receives the milk of 300 cows, Fred H. Loucks prop and cheesemaker

Van Aernam Fred E., w Mary C. (Hess), p o Glendale, r 71, farmer 44, 7 cows, 5 horses

Van Aernam John H., w Zada A. (Smith), p o Glendale, res do, sewing machine agent and well driller

Vanderberg Eliza, widow of Daniel, p o West Martinsburgh, r 25, farmer 142, 17 cows, 1 horse, and res in village

Vannatter George E., son of George H., p o West Martinsburgh, r 18, farmer with his father

Vannatter George H., w Susan (Petrie), p o West Martinsburgh, r 18, farmer leases on shares of Edward Goutremout 120, 17 cows, 2 horses

W

Wakefield Benjamin F., w Anna (Hayley), p o Martinsburgh, r 63, retired farmer, owns h and 25 acres

Wakefield Ela L., w Eva (Rowsam), p o Martinsburgh, farmer

Wakefield Otis, w Emma (Millard), p o Martinsburgh, r 62, farmer 18, 1 cow, 3 horses

Waldo Allen, w Aurelia H. (Doud), p o Martinsburgh, res do, retired farmer, owns res

Ward Fred, son of Wellington, p o Martinsburgh, r 92, laborer, home with Christopher Rinkenburg

Ward Wellington, w Fannie (Ross), p o Martinsburgh, r 94, farmer 50, and leases of John Hoffman 150, 18 cows, 3 horses

Warren Christopher, w Louise (Peters), p o East Martinsburgh, r 67, farmer 135, 25 cows, 2 horses

Way William D., w Thankful (Clobridge), p o Glendale, r 76, farmer 60, 10 cows, 2 horses

Weaver Daniel, p o Houseville, r 95, laborer

Wetmore David, w Kate E. (Payne), p o Martinsburgh, res do, farmer and shoemaker, h and 4 acres, has 2 horses, 2 cows

Wetmore Edward S., w Nellie (Hicks), p o Glendale, r 76, laborer

Wetmore Lafayette, w Esther (Alexander), p o Martinsburgh, r 91, lumberman, owns saw mill, capacity one million feet per year, employs 12 men, has 2 cows, 5 horses

White Jessie E. Miss, p o West Martinsburgh, r 17, housekeeper

White Minnie Miss, p o Martinsburgh, r 57, housekeeper for John Riebennacht

WHITAKER EMMA (BUTLER), widow of Daniel, p o Martinsburgh, res do, has 1-2 interest in farm 530, 54 cows, 2 horses, and 5 residences. Mr. Whitaker came to Martinsburgh in 1835, died 1887. Mrs. Whitaker's grandfather, Dr. David Miller, came to Martinsburgh with his father in 1805. Her great grandfather came four years before with General Martin

WHITAKER MARY ALICE, daughter of Daniel, p o Martinsburgh, res do, owns res in Lowville, also 1-2 interest in farm 530, 54 cows, 2 horses and 5 residences

Wider Theodore, w Julia (Sweeney), p o West Martinsburgh, r 21, farmer 56, 8 cows, 2 horses

Williams Byron, w Belle (Wakefield), p o Martinsburgh, r 82, farmer, leases of Mrs. Libbie Pitcher 113, 16 cows, 2 horses

Williams Nicholas J., w Frances (Lanpher), p o Lanesburgh, r 14, farmer 158, 12 cows, 2 horses

Williams Theodore B., w Clara B. (Clark), p o Martinsburgh, res do, clergyman, pastor of Presbyterian churches at Martinsburgh and Glendale

Windover Benjamin, son of Walter, p o West Martinsburgh, r 49, laborer

Windover Leland, son of Walter, p o West Martinsburgh, r 49, farmer 50, 5 cows, 2 horses

Windover Walter, w Mary J. (Ingersoll), p o West Martinsburgh, r 49, farmer with his son, Leland

Winters Frank L., w Elizabeth C. (Hilts), p o Glendale, res do, farm laborer

Wood Benjamin F., w Jane A. (Dorn), p o Martinsburgh, res do, clergyman, pastor of the M. E. churches at Martinsburgh and Glendale

Wood Byron M., w Kate (Davis), p o Lanesburgh, r 13, farmer 270, 14 cows, 5 horses

Wood George A., w Harriet A. (Thayer), p o West Martinsburgh, r 25, farmer 165, 31 cows, 4 horses

Wood Morgan, p o West Martinsburgh, r 25, farmer with his brother, George A., 165, 31 cows, 4 horses, assessor

Y

Yale Edward, p o Martinsburgh, r 62, farmer 195, 5 cows, 4 horses

Yale Mary Miss, p o Martinsburgh, r 62, housekeeper for her brother, Edward

YOUNG C. HERBERT, son of George B., w Anna (Ridlespraker), p o Martinsburgh, r 80, farmer, leases of his father 111, 14 cows, 2 horses

Young Elmer, w Julia (Foot), p o Martinsburgh, r 68, farmer, leases of his father 98, 8 cows, 2 horses

YOUNG GEORGE B., w Mary P. (Lee), p o Martinsburgh, res do, farmer 200, 14 cows, 2 horses, on r 64

Z

Zahre Joseph, p o Martinsburgh, r 85, laborer, emp Joseph Noftsier

TOWN OF MONTAGUE.

MONTAGUE was formed from West Turin Nov. 14, 1850, and has an area of 39,084 acres. Settlement was begun under the management of Diodate Pease as agent of the Pierrepont estate, assisted by his brother, A. D. Pease, and William Adams (publisher of this work) as surveyors.

Samuel Holden, the first settler, came in 1846. Samuel P. Sears completed the first saw mill in July, 1848. The first town meeting was held Feb. 11, 1851, and Wheaton Burrington was elected supervisor and Stephen A. Green town clerk. This town has no villages, but it has six post-offices, viz: Montague, Gardner's Corners, Rector, Parker's, Boyd's and Hooker.

(For explanations and abbreviations see page 5.)

A

Allen Alonzo, w H. Emogene (Lanpher), p o Rector, r 25, farmer 50, soldier in the war for our Union nearly 3 years

Allen Daniel, p o Rector, r 21; peddler of silverware and notions, age 77 years
Allen Erwin J., w Velina (Getman), p o Rector, r 25, farmer 50, 2 cows, and carpenter
Allen Lincoln, w S. Louisa (Benton), p o Rector, r 21, farmer, leases on shares of Nelson Fuller 170, 26 cows, 6 sheep
Allen Lorenzo, w Ellen (Clemens), p o Rector, r 25, carpenter and farmer 75, 5 cows, 12 sheep
Allen Porter J., w Josephine (Clemens), who died November, 1892, p o Rector, r 25, farmer 50 and carpenter
Alley Fred C., son of John F., p o Hooker, r 30, farm laborer
Alley John F., wife Lucretia A. (Collins), p o Hooker, r 30, farmer 52, 1 cow, and laborer
Apply Arthur, w Lovinia (Campbell), p o Parker's, laborer, emp L. B. Parker
Arnold John, w Libbie (Crau), p o Hooker, r 35, farmer, has 4 cows, 1 horse
Austin Eliza (Ives), (Mrs. Erastus), p o Montague, r 8, farmer 25, 4 cows
Austin Henry, p o Montague, r 14, w Alice (Harris), laborer and carpenter
Austin Stephen, w Nancy (Mellen), p o Gardner's Corners, r 8, farmer 24, 3 cows

B

Barnes Clarissa (Maranda), widow of Moritt, p o Montague, home with daughter, Mrs. W. E. Kilburn
Beech William, p o Parker's, r 26, farmer 87
Benton Effie O. Miss, p o Rector, r 21, music teacher, home with her sister, Mrs. Lincoln Allen
Bibbons John E., w Susanna (Stalker), p o Montague, r 14, farmer 150, has 10 cows
Boyd Andrew D., p o Rector, farmer with his brother on the estate of his father, Robert
Boyd Ann, widow of Robert, p o Rector, r 21, home with her family on her husband's estate
Boyd Anna J., p o Rector, r 21, daughter of Robert, home on his estate
Boyd George, p o Rector, r 21, farmer 164, 18 cows, 5 horses, was commissioner of highways 9 years, assessor 3 years and supervisor in 1893, '94, '95 and elected 1896
Boyd George F., p o Rector, r 21, farmer on the estate of his father, Robert

Boyd Harvey W., p o Rector, r 21, farmer on the estate of his father, Robert, who died March 16, 1892, contains 130 acres, 24 cows, 12 head young cattle, 3 horses, maple orchard 200 trees and owns farm 73 on r 30 cor 26

Boyd Milo, son of Norman, p o Boyd, r 27, farmer with his father

Boyle John, p o Rector, r 24, farmer 47, 2 horses

Boyle Mary (Terrins), widow of Christopher, p o Rector, r 24, resides with her son, John

Bradbury James A., p o Gardner's Corners, r 9, farmer with his father, John D. Sr., master of Gardner's Corners Grange

Bradbury John D. Sr., w Marion (Murphy), p o Gardner's Corners, r 9, farmer 76, has 6 cows, 14 sheep, 6 young cattle, 3 horses, has served as town clerk 4 or 5 years

Bradbury Margaret M., daughter of John D. Sr., p o Gardner's Corners, r 9, school teacher

Brady Alice E. (Mrs. Patrick), p o Montague, r 17, school teacher

Brady Edward, w Bridget (Shortell), p o Montague, r 15, farmer 82, has 7 cows

Brady James, p o Montague, farmer, emp of John Doyle

Brady Patrick, w Alice E. (O'Connor), farmer 100

Brady Thomas, w Alice (O'Connor), p o Montague, r 15, farmer with his father, Edward

Britton Ebenezer, w Kate (Lambell), p o Gardner's Corners, r 9, farmer 200, has 25 cows, 5 sheep, 17 head young cattle

Britton Warren, p o Gardner's Corners, r 9, farmer and basketmaker, resides with his son, Ebenezer

Brookside Cheese Factory, p o Boyd, r 28, Daniel Dening, prop, receives the milk of about 200 cows, George R. Spencer cheesemaker, W. A. Wheeler of Harrisburgh salesman

Brooks Eugene, w Hettie (Horth), p o Parker's, location do, laborer, emp L. B. Parker, and owns farm 50

Burke John F., w Nettie L. (Wetmore), p o Parker's, res do, emp of L. B. Parker, owns farm in Greig 74, and w has 5 acres adjoining in Watson, keeper of L. B. Parker's boarding house

Burlingame Fred A., p o Parker's, res do, machinist, emp of L. B. Parker, bds with J. F. Burke

Burns James, w Catharine (Murphy), p o Montague, r 18, farmer 100, has 12 cows, 10 sheep, 4 horses

Burns Michael, son of James, p o Montague, r 18, emp of William Snell, prop of saw mill

Bush Albert E., w Mamie (Happy), p o Parker's, laborer, emp of L. B. Parker

Butts Daniel J., w Mary J. (Strife), p o Hooker, r 31, farmer, leases of Christopher Rebb 50, has 5 cows, 4 horses, 11 sheep

C

Campbell Robert, w Amelia (Fisk), p o Parker's, res do, farmer 70

Caroll Celia, daughter of Thomas, p o Rector, r 30, dressmaker

Caroll Thomas E., w Dolly D. (Goutremout), p o Rector, r 30, farmer 100, has 8 cows, 24 sheep, 1 horse

Carter Madison C., w Corinna L. (Connelly), p o Montague, r 14, farmer 174, has 17 cows (3 grade Holstein), 3 horses, maple orchard 400 trees

Castle Fred J., p o Montague, r 14, son of James A., farmer

Castle James A., w Grace A. (Bole), p o Montague, r 14, farmer 160, has 10 cows, 3 horses

CASTLE JOHN G., w Marietta (Lindsley), p o Gardner's Corners, r 7, farmer 150, has 18 grade Ayershire cows, 6 Red Poland swine

Castle Nellie L. Miss, p o Gardner's Corners, r 7, daughter of John G. and Marietta

Church Adelbert, son of John M., p o Hooker, r 32, with his father

Church John E., son of John M., p o Hooker, r 32, with his father

Church John M., w Lomira H. (Nimocks), p o Hooker, r 32, owns steam saw mill, does custom sawing, and manufacturers and deals in spruce and hard wood lumber, farmer 125, has 8 cows, 12 sheep, 3 horses

Clark Charles H., w Anna (Horth), r 25, farmer, leases of E. Fuller 75, 6 cows

Clemens Eli, w Jennina (Allen), p o Rector, r 25, mason and farmer 123, 11 cows, 25 sheep

Clemens Tiffany W., w Margaret M. (Weaver), p o Parker's, res do, laborer, emp of L. B. Parker

Connor Michael, p o Gardner's Corners, r 13, farmer 61, has 4 cows

Connor William, w Louise (Smith), p o Parker's, laborer, emp L. B. Parker

Crowell Henry, w Rosa S. (Marcellus), p o Gardner's Corners, r 10, farmer, manages 74 owned by his wife, has 6 cows

Crowell Rosa S. (Mrs. Henry), p o Gardner's Corners, r 10, owns farm74

Cummins Albert, w Lucy (Parker), p o Boyd, r 28, farmer 70, has 5 cows, 2 horses

Cummins Foss, w Julia A. (Plopper), p o Boyd, r 28, farmer 100, has 6 cows, 2 horses

D

Damon Fred, w Georgianna (Ruslow), p o Hooker, r 31, woods guide and laborer

Davoy Thomas, w Martha E. (Shepard), p o Parker's, res do, stationary engineer, emp of L. B. Parker

De Groat Alvin, w Jane (Cotton), p o Rector, r 25, farmer 50

Dening Amos, w Ida J. (Douglass), p o Hooker, r 31, farmer 100, and leases on shares of Reuben Douglass 63, has 7 cows, 3 yearlings, 16 sheep, 4 horses

Dening Charles H., w Mary (Bibbins), r 20, farmer 163, has 7 cows, 8 sheep, 2 horses

DENING DANIEL, w Sarah (Lane), p o Boyd, r 31, farmer 140, has 17 cows, 4 horses and 95 acres timberland

Deaning John, son of Daniel, w Ida (Lee), p o Boyd, r 31, farmer 100, has 7 cows, 4 horses

Doyle Bros. (Patrick and Morris), farmers on the estate of their father, Morris, 289, have 21 cows, 2 horses

Doyle John P., w Nancy (McHale), p o Montague, r 15, farmer 196, has 9 cows

Doyle Patrick, w Kate (Ryan), p o Montague, r 3, farmer 195, has 16 cows, 9 sheep, 4 horses, 4 young cattle

Dryden Eugene G., w Allie E. (Rubior), p o Parker's, r 24, laborer, emp of L. B. Parker

Dunn William Timothy, w Harriet M. (Mullen), p o Hooker, r 35, farmer 106, has 14 sheep, 1 cow, 3 horses and carpenter

E

Edick Anson, w Lena (Klock), who died May 10, 1886, p o Rector, r 23, farmer 185, hay grower, has resided here about 30 years

Edick Welton A., w Ettie (York), p o Rector, r 27, farmer 96, and leases of Luke Lates 100, has 10 cows, 2 horses

Evans Nathan, w Amy (Smith), p o Gardner's Corners, r 11, farmer, leases of his father, John, 190, has 16 cows

F

Failing Alexander G., w Florence (Knight), p o Parker's, res do, laborer, emp of L. B. Parker

Failing Philander, w Mary (Hellegass), p o Parker's, r 26, farmer 100, has 7 cows, 1 pair oxen

Failing Philander D., p o Parker's, r 26, teamster, emp L. B. Parker

Fairbanks J. Diodate, son of John N., p o Gardner's Corners, r 11, farmer with his father

Fairbanks John N., w Almira (Millard), p o Gardner's Corners, r 11, farmer 233, has 22 cows, 14 sheep, maple orchard 100 trees, and owns in Pinckney farm 170 and 20 cows, maple orchard 200 trees

Fairbanks Sada R., daughter of John N., p o Gardner's Corners and Lowville, r 11, clerk, emp of Henry Webber & Co. of Lowville

Flanders Edward, w Mary (Brady), p o Montague, r 15, farmer 80, has 6 cows, 3 horses

Fogerty James, son of James, p o Montague, r 19, farmer with his father

Fogerty James, w Ann (Burns), p o Montague, r 19, farmer 117, has 3 cows, 22 sheep, 2 horses

Fogerty Michael, w Nora (Potter), p o Montague, r 15, farmer, emp of J. E. Murphy

Forks Cheese Factory, p o Montague, r 4, receives the milk of 400 cows, John E. Murphy prop, cheesemaker and salesman

Freeman Julia A. (Fuller), daughter of Nelson Fuller, widow of Benjamin F., who died June 22, 1895, owns farm 44, maple orchard 500 trees, home with her father

Fuller Nelson, p o Rector, r 21, w Mary M. (Dunlavey), who died Aug. 1, 1893, farmer 175, has 26 cows, 6 sheep, 3 horses

Furlow Eugene, w Esther A. (Hyres), p o Parker's, r 24, laborer, emp of L. B. Parker

Furlow John, w Mary J. (Brown), p o Parker's, r 24, laborer, emp of L. B. Parker

G

Gaines Thomas, w Mary (La Roque), p o Boyd, r 18, farmer, leases of D. D. Foot 237, has 13 cows, and 3 horses

Galvin David W., p o Montague, r 6, farmer, manages farm 42 owned by his brothers, James T. and Daniel B., constable

Galvin James K., p o Montague, r 14, farmer 50, 2 cows, has

resided on the place 35 years, has been justice of the peace of Montague 25 years, and justice of sessions 2 terms

Garnsey Samuel, w Sally L. (Tiff), p o Boyds, r 18, farmer 79, 1 cow, 2 sheep, 2 horses

Gilroy Elizabeth (Johnson), p o New Boston, r 1, farm 124, 15 cows, 2 horses

GOUTERMOUT ARCHIBALD, w Elizabeth (Bradt), p o Montague, r 5, farmer 236, has 26 cows, 4 horses, maple orchard 800 trees, soldier in 3rd Ill. cavalry

Goutermout Ledet H., p o Montague, r 5, farmer with his father, Archibald

Gowing Frank, w Jennie (Sears), p o Boyd, r 14, farmer, emp of N. B. Sears

Graham John, w Mary (Judge), p o Rector, r 25, farmer 100, 7 cows, 20 sheep, 6 young cattle

Graham Kate L., daughter of John, p o Rector, r 25

Graham Matie, daughter of John, p o Rector, r 25

Greenfield Frederick W., son of Jerome B., p o Hooker, r 31, farmer 100, 3 cows, 2 horses

Greenfield Jay H., son of Jerome B., p o Hooker, r 31, farmer with his father, and laborer, has 1 horse, 4 sheep

Greenfield Jerome B., w Fanny (Dowler), p o Hooker, r 31, farmer 100, has 8 cows, 10 sheep, 4 young cattle

H

Hamblin Albert, w Caroline (Myres), p o Montague, r 18, farmer 75, has 3 cows, 2 sheep, 1 horse

Hamblin Charles, w Harriet (Delano), p o Montague, r 18, farmer 71, and lumberman, has 2 horses

Hamblin Wilber O., w Augusta (Lynch), who died Sept. 8, 1891, p o Montague, r 18, farmer 71, has 3 horses, and lumberman

Hardy Samuel, w Elizabeth (Dowler), p o Hooker, r 31, farmer, tenant of land agent Mr. White, 1 cow, 3 young cattle, 2 horses

Haverly Allen, w Addie (Swartz), p o Lanesburgh, r 25, farmer 45, 2 cows

Haverly Minnie B., daughter of Allen, p o Lanesburgh, r 25, school teacher

Henry George, p o Gardner's Corners, r 11, farmer, leases on shares of his father, Nicholas, 236, and 26 cows

Henry Jessie M. Miss, p o Gardner's Corners, r 11, housekeeper for her brother, George

Hitchcock Robert N., w Agnes J. (Savell), p o Rector, r 13, prop of Rector steam and cheese box factory, saws

spruce and hard wood lumber for customers and manufactures cheese boxes, employs from one to six men

Hodkinson John, w Anna (Birchenough), p o Barnes Corners, r 17, farmer 94, has 3 cows, 4 young cattle

Hoffam William, w Nettie M. (Nichols), p o Rector, r 24, farmer 50, 6 cows

Hopseker George, p o Boyd, r 20, soldier in the Union army, home with his son, Harrison

Hopseker George A., w Libbie M. (Joy), p o Boyd, r 20, farmer 63, has 6 cows, 4 young cattle, 1 horse

Hopseker Harrison, w Emma M. (Yager), p o Boyd, r 20, farmer 50, has 8 cows, 2 horses

Horth Andrew, w Eliza A. (Crast), p o eRctor, r 25, farmer 75, 4 cows

Horth Emery, p o Lanesburgh, r 25, farmer 10 and laborer

Horth John, p o Lanesburgh, r 25, laborer

HOWE NORMAN, w Dorothy (Richardson), p o Boyd, r 27, farmer 280, 25 cows, 4 horses. Mr. Howe came to this place, then a wilderness, by marked trees, about 1851, and settled where he now lives, has cleaned his farm and made a good home

Howe Stephen, son of Norman, p o Boyd, r 27, farmer with his father

Hulbert Ebenezer H., w Mary (Ackler), p o Gardner's Corners, r 11, farmer 88, and leases the Charles Williams estate 114 acres, has 30 cows, is justice of the peace

Hulsizer William, w Angeline (Ralph), p o Parker, teamster, emp L. B. Parker

I

Ingersoll Webster Rev., w Dora B. (Nutting), r 7 cor 14, pastor of the M. E. church, resides at the parsonage

J

Johnson Michael, w Ellen (McDonnell), p o Montague, r 15, farmer 133, has 9 cows

Joy Alfred A., w Betsey M. (Spencer), p o Boyd, r 31, farmer 78, has 9 cows, has resided here 24 years

Joy Amon C., w Maria M. (Denning), p o Hooker, r 31, farmer 100, has 8 cows, 2 horses

Joy Charles R., son of Alfred A., p o Boyd, r 31, farmer with his father

Joy Frank, w Henrietta T. (Denning), p o Hooker, off r 31, prop of Hooker steam mills, manufacturer of spruce and hard wood lumber, banisters, chair and table legs,

employs 8 to 10 men, also farmer 90, 6 cows, 2 horses, postmaster at Hooker

K

Kelley Anna Miss, p o Montague, r 3, home with her brother William

Kelley John H., p o Montague, r 3, cheesemaker at Rector cheese factory

Kelley Sarah (Gregory), widow of John, p o Montague, r 3, home with William Kelley

Kelley Thomas J., p o Montague, r 3, emp of Dexter Pulp Co.

Kelley William, w Winifred (Doyle), p o Montague, r 3, farmer 180, has 19 cows, 7 sheep, 5 young cattle, 3 horses, 6 swine

Kilburn George W., w Josephine (Beaudoin), p o Montague, r 5, head sawyer, emp of N. Sears

Kilburn W. Edward, w Amelia (Bowen), p o Montague, r 5, farmer 160, has 26 cows, has been supervisor of Montague 2 terms

Koster Frederic, w Hannah (Honer), p o Hooker, r 31, farmer 100, has 3 cows, 2 sheep and yoke of oxen

L

Lanpher Bros. (Perry J. and Sitary), p o Gardner's Corners, r 9, farmers 257, 26 cows, 23 young cattle

Lanpher Laura A. (Burrington), widow of Cornelius D., resides with her daughter, Mrs. O. C. Rowsam

Lanpher Perry J., p o Gardner's Corners, r 9, (Lanpher Bros.), dealer in live stock and lumber

Lanpher Sitary, p o Gardner's Corners, (Lanpher Bros.), trapper and dealer in raw furs

Lawler Anna (Grant), widow of Michael, p o Rector, r 30, owns farm 83, 10 cows, 3 horses

Lawler Kate, daughter of Michael, p o Rector, r 30, resides on the homestead

Lawler Martin, son of Michael, p o Rector, r 30, farmer on the estate of his father

Lawler William, son of Michael, p o Rector, r 30, farmer on estate of father

Leviker Walter, w Eliza E. (Reape), p o Rector, r 24, farmer 50, dealer in live stock and jobber in lumber, was poor master of Montague 2 years

Linnett Mary, widow of Barney, p o Gardner's Corners, r 10, owns farm 40

Lockwood William, w Martha (Lockwood), p o Parker's, r 24, laborer, emp L. B. Parker

Lovett William, w Mary (McDonnell), p o Montague, r 15, farmer 63, has 10 cows

Lucas Clark H., p o Rector, r 23 near Rector's Corners, blacksmith, bds Sheldon Hotel

M

Maillard Laura (Peck), p o Gardner's Corners, r 11, aged 96, resides with her daughter, Mrs. John N. Fairbanks

Main Emmett, w Stella (Boyle), p o Parker's, res do, farmer 90

MARCELLUS CHAUNCEY A., son of Abijah, the pioneer, w Mary J. (Castle), p o Montague, off r 14, farmer 450, has 15 cows, 9 horses, 44 sheep, and proprietor of Marcellus mills, manufacturer and dealer in spruce and hard wood lumber, lath and shingles, has resided here 25 years, was commissioner of highways one term

Marcellus Jesse L., son of Chauncey A., p o Montague, off r 14, emp of E. D. Williams, home with parents

Marcellus Louisa E., daughter of Chauncey A., p o Montague, off r 14, home with her parents

Matty Charles, w Janet (Castle), p o Montague, r 14, farmer 165, has 13 cows, 2 horses, maple orchard 500 trees

Matty Charles H., p o Montague, r 14, son of Charles, farmer with his father

Matty Frank G., p o Montague, r 14, son of Charles, farmer, emp on Chester Buck's farm in Lowville

Matty Hoyt D., p o Montague, r 14, son of Charles, cheesemaker at Valleydale factory

McCale Bros. (William and Michael), p o Rector, r 22, farmers 300, 21 cows, 13 young cattle

McCale Michael, p o Rector, r 22 (McCale Bros.)

McCale William, p o Rector, r 22 (McCale Bros.)

McDermot John, w Elizabeth (Hawes), p o Barnes Corners, r 1, farmer 60, has 6 cows

McDonnell Patrick W., w Johanna (O'Connor), p o Montague, r 15, cor 17, farmer 100 and 250 woodland, has 14 cows, 26 sheep, 3 horses, commissioner of excise

McNamaa John, p o Montague, r 15. farmer with his father, Patrick

McNamaa Patrick, w Elizabeth (Brady), p o Montague, r 15, farmer 85, has 10 cows

McNeil Robert, w Mary A. (Perkins), p o Boyd, r 20, farmer 117, has 55 head cattle, also a wood turner, soldier Co. C., 186th N. Y. V., received 2 wounds

Millard Francis, w Mary J. (McLane), p o Gardner's Corners, r 11, farmer 200, has 28 cows, maple orchard 450 trees

Milligan Amanda (Bedell), widow of Robert, p o Parker's, res do, owns farm 180

Moffatt Charles, w Minnie (Edick), p o Boyd, r 14, farmer 50, has 5 cows, 2 horses, and town clerk

Moffatt eorge D., w Rebecca J. (Perkins), p o Boyd, r 21, retired, settled in Montague in Femruary, 1850, was the first town superintendent of schools, held the office 5 years, was town clerk 2 years and justice of the peace 26 years

Moore George D., w Dolly A. (Clemens), p o Lanesburgh, r 25, farmer 57, 7 cows

Morgan Malinda R. (Burrington), p o Rector, r 23, widow of Herman, h and 1 acre

Morton Amasa, w Harriet (Walden), p o Parker's, r 24, laborer, emp of L. B. Parker

Mullen Edward, w Josephine (Mattis), p o Parker's, r 24, laborer

Mullen William, w Elizabeth A. (Conway), p o Parker's, r 30. farmer 62, has 1 cow, maple orchard 150 trees

Murphy James M., w Nora (Burns), p o Montague, r 15, farmer 112, has 10 cows, 5 young cattle, 4 horses, 9 sheep

Murphy John E., w Eliza (Kelley), p o Montague, r 4 and 15, prop, cheesemaker and salesman of Forks cheese factory, and farmer 160, has 14 cows, 6 young cattle, 3 horses

Murphy Martin, w Mary (McHale), p o Montague, r 15, farmer 130, has 15 cows, 4 horses

Murphy Martin Sr., w Catharine (Slater), p o Montague, r 15, reside with their son, Martin Jr.

Murphy Thomas, p o Montague, r 15, resides with his son, James M.

Murphy Thomas J., son of Thomas, w Ellen (Smith), p o Montague, r 18, farmer 49, has 6 cows, 1 horse

Myers William H., p o Gardner's Corners, r 10, farmer, manages farm 40 for his mother, Mary Linnett, has 4 cows, soldier in the Union army from 1861 to the close of the war

N

Niebergall Charles F., w Kate E. (McHale), p o Gardner's Corners, r 11 cor 12, prop of Gardner's Corners cheese

factory, dealer in groceries, postmaster, clerk of the board of supervisors, supervisor of Montague 6 years, and chairman of the board in 1891

O

O'Connor John, w Julia A. (Fogerty), p o Montague, r 16, farmer 85

O'Connor John A., w Milessa A. (Spencer), p o Rector, r 23, farmer 61, has 5 cows, 11 sheep, 2 horses, is justice of the peace and has held the position the past 16 years

O'Connor John A. Jr., p o Rector, r 23, farmer with his father

O'Connor Michael, w Mary (McNamaa), p o Montague, r 16, farmer 148, has 17 cows, 2 sheep, 5 horses

O'Connor Patrick, p o Montague, r 16, retired farmer, resides with his son, Michael

O'Leary Cornelius, w Nellie (McNamaa), p o Montague, r 15, cor 16, farmer 82, has 10 cows, 2 young cattle, 1 horse

O'Leary Margaret (O'Leary), p o Montague, r 15 cor 16, widow of Bartholomew, resides with her son, Cornelius

O'Neil John, son of Thomas, p o Barnes Corners, r 2, farmer with his father

O'Neil Kate, daughter of Thomas, p o Barnes Corners, domestic

O'Neil Michael, son of Mrs. Elizabeth Gilroy, p o New Boston, r 1, farmer, manages 124 and 15 cows for his mother

O'Neil Thomas M., p o Barnes Corners, r 2, farmer 104, has 12 cows, 3 horses

Ormston Anna, daughter of Mrs. Milligan, p o Parker's, res do, home with her mother

Ormston John, p o Parker's, res do, farmer, leases of his mother, Mrs. Milligan, 180, has 6 cows

Ormston Scott, p o Rector, res do, laborer

Osborn Alfred, w Magdalene (Stuckey), p o Boyd, r 29, farmer 150, has 9 cows, 4 young cattle, 2 horses

Osborn Charles, w Sally (Foster), p o Hooker, r 29, farmer 50, 3 years' service in the Union army

Osborn Charles A., w Cornelia F. (Cummings), p o Hooker, r 20, farmer, leases of Robert Gowdy 95, and 6 cows, 3 horses, and owns farm 104

Osborn Fred W., p o Hooker, r 29, farmer and manager of the farm of his father, Charles

Osborn Henry A., w Flora (Fairbanks), daughter of the pioneer, John N. Fairbanks, farmer with his father, Alfred Osborn

Osborn Libbie Miss, p o Hooker, r 29, daughter of Charles and Sally, resides with her parents

Overton Charles E., w Lena S. (Youngs), p o Gardner's Corners, r 9, farmer, leases of Alonzo Snell 204, 22 cows

P

PARKER LESTER B., w Mary E. (Glenn), p o Parker's, res do, manufacturer, wholesale and retail dealer in spruce and hard wood dressed flooring; mills cut per annum from 1,000,000 to 2,000,000 feet; employs from 30 to 50 hands, has 5,000 acres timber land, farmer 100, 30 cows (15 grade and full blood Guernseys), 10 grade Guernsey heifers, 24 horses, 20 Berkshire swine, general merchant and postmaster, manager and has one-half interest in a telephone line connecting Lowville and Barnes Corners, Parker's, and other intermediate stations, retail lumber yard in Lowville, and also at his mills

Perkins John, w Mary (Wrinkle), p o Hooker, r 32, farmer 35, has 2 cows, 1 horse

Petrie Willis D., w Lena (Allen), p o Rector, r 12, farmer, leases of Hogle Smith 50, and 2 cows

Phillips John, p o Rector, r 30, farmer, resides with his brother, Michael

Phillips Michael, w Lydia (Bates), p o Rector, r 30, farmer 65, has 4 cows, 4 horses

Pitcher Fred J., w Eliza (Lawler), p o Rector, r 30, farmer 115, 3 cows, yoke oxen, 4 young cattle, carpenter and trapper, dealer in raw furs and spruce gum

Plumtree Frank, p o Boyd, r 18, farmer

POOR LEWIS, w Helen M. (Rector), p o Rector, r 24, farmer 100, has 4 cows, lumberman, justice of the peace one term of 4 years and re-elected for another term, has resided here 15 years

R

Reape Ellen, daughter of Patrick, p o Rector, r 30, domestic

Reape James, w Harriet (Combs), p o Rector, r 23, farmer 198 and 37 on r 25, and wood lot 50, and farm in Martinsburgh 196, has 44 cows, 8 young cattle, 8 horses, 6 swine

Reape James L., p o Rector, r 23, son of James, farmer with his father

Reape Jerry, son of Patrick, p o Rector, r 30, laborer

Reape John, p o Rector, r 30, farmer with his father, Patrick
Reape Lydia A., p o Rector, r 23, daughter of James, emp of E. J. Searl of Lowville, home with her parents
Reape Mary, daughter of Patrick, p o Rector, r 30, domestic, emp of A. M. Lanpher of Lowville
Reape Mary A., p o Rector, r 23, daughter of James, resides with her parents
Reape Patrick, w Margaret (O'Connor), p o Rector, r 30, farmer 250, has 16 cows, 10 sheep, 10 young cattle, 4 horses
Reape Patrick Jr., p o Rector, r 30, laborer
Rector Albert, w Elizabeth J. (Perry), p o Rector, r 24, farmer 75, has 17 cows
Rector Cheese Factory, p o Rector, location do, Mrs. Morgan Smith prop, receives the milk of 300 cows, John H. Kelley cheesemaker, William McHale salesman
Rector Walter, son of Albert, w Carrie M. (Hagadorn), p o Rector, r 24, farmer with his father, also owns farm 90, 17 cows
Rector William D., w Bridget T. (Judge), p o Rector, r 24, farmer 50, 3 cows
Redick Dora, p o Rector, r 22, daughter of Mrs. H. Rucker, domestic
Richter Henry, w Emma (Hoppe), p o Hooker, r 35, farmer 94 on contract, has 2 cows, 1 yoke oxen
Rogers Lewis A., w Clara E. (Allen), p o Boyd, r 31, farmer 79, has 7 cows, 2 horses, inspector of election
Rowsam Charles E., w Ida (Edick), p o Rector, r 23, farmer 124, has 13 cows, 4 young cattle, 3 horses, breeder of Chester White swine (14), is assessor
Rowsam Oliver C., w Candice (Lanpher), p o Rector, r 23, farmer 100, has 8 cows, 4 young cattle, 4 horses
Rucker Hamphire, w Addie J. (Buck), p o Rector, r 22, mason
Rumble Otis A., w Helen (Locklin), p o Parker's, r 26, farmer 56, 10 cows
Rumble P. Henry, w Luna E. (Butts), p o Parker's, r 26, farmer 88, 4 cows
Runion Elizabeth E. Miss, p o Gardner's Corners, r 9, daughter of Henry, school teacher
Runion Henry, w Maria E. (Sharp), p o Gardner's Corners, r 9, farmer 100, has 2 cows, furnishes pasturage
Ryan Daniel, w Mary (O'Neil), p o Boyd, r 21, farmer, emp of George Boyd, and owns farm 28, on r 27 cor 30

Ryan Kate (Lane), widow of John, p o Boyd, r 21, home with her son, Daniel Ryan

Ryan Mary (O'Neil), daughter of Thomas O'Neil, housekeeper for her father

S

Sauer George, w Ardell (Church), p o Hooker, r 31, farmer 50, 1 cow, 5 sheep, 1 horse, mail carrier from Hooker to Rector

School house, dist. No. 6, p o Rector, r 23 cor 24

School house, dist. No. 7, p o Rector

School house, dist. No. 8, p o Montague, r 16

School house, dist. No. 9, p o Parker's, r 26

Scribner Charles, son of Samuel, p o Gardner's Corners, r 9, lumberman, owns timber land

Scribner Jennie, daughter of Samuel, p o Gardner's Corners, r 9, school teacher, sec. of Gardner's Corners Grange

Scribner Laura A. (Frasier), widow of Samuel, who died Feb. 15, 1891, p o Gardner's Corners, r 9, farm 54

Sears Nelson B., w Elizabeth (Moffatt), p o Boyd, r 21, farmer 175, and leases of his father, Samuel P., 255, grower of young cattle, and lumberman, manufacturer and dealer in rough and dressed spruce lumber, lath and shingles, manufactures 1-2 million feet annually, employs from one to 12 men, soldier Co. H., 13th N. Y. H. A., about 2 years

Sharp Dexter, w Josephine (Hardy), p o Rector, r 30, farm laborer

Sharp Harriet L. (Greenfield), p o Hooker, r 31, home with her parents, Mr. and Mrs. J. B. Greenfield

Sharp Justin, p o Rector, r 30, farm laborer

SHELDON ADDIE (FELLER), widow of Hezekiah, p o Rector, r 12 cor 23, dealer in dry goods, groceries, boots, shoes, oil and paints, crockery, wall paper, etc., postmaster and telephone agent, owns farm 32 and wood lot 25

Sheldon Alexis B., w Anna (Lawler), p o Rector, res do, farmer 50, and blacksmith

Sheldon Lester M., w Mary E. (Radley), p o Rector, location do, prop of Sheldon House, h and 2 acres

Sheldon Mary, widow of Zadoc, deceased, soldier of the Union army, p o Rector, r 25, home with her son, Zadoc

Sheldon Zadoc, w Jane (Rector), deceased, p o Rector, r 25, farmer 50

Shepard William W., w Bertha L. (Casler), p o Parker's, r 26, farmer 60

SMITH HENRY, p o Montague, r 6, farmer 132, has 44 sheep, and owns wood lot 198 on "Plumb Tree" road, has 4 horses, has served as commissioner of highways 56 years

Smith Morgan, w Adeline (Burrington), p o Rector, r 25, farmer, leases of Josiah Burrington 123 and 16 cows

Snyder Hannah, widow of Walter, p o Hooker, r 35, farmer 103, 3 cows, 9 sheep, 3 horses

Snyder John, w Amelia (Runnells), p o Hooker, r 35, farmer and laborer, soldier in the Union army

Spencer George R., p o Boyd, r 28, cheesemaker, leases and operates Brookside cheese factory

Spencer Howard H., w Julia L. (Marcellus), p o Gardner's Corners, r 9, farmer 105, 6 cows

Spencer Orin H., w Eliza M. (Joy), who died Aug. 14, 1886, p o Gardner's Corners, r 9, farmer with Howard H.

Stafford Alfred A., p o Rector, res do, farmer 63, bds Sheldon House

STAFFORD DELOSS E., w Susan C. (Kilborn), p o Montague, r 5, farmer 242, has 23 grade, Ayershire and Holstein cows, 4 horses, postmaster; has been assessor, collector and constable. His father, Alvin Stafford, settled in a log cabin in the woods, across the way from Mr. Stafford's residence in 1848 and cleared up a 50 acre farm

Strife George H., p o Hooker, r 31, laborer, bds with his sister, Mrs. D. J. Butts

Switzer Edwin, w Lottie (Happy), p o Parker's, farmer, emp L. B. Parker

T

Tiff Charles, w Dorcas (Ralph), p o Worthville, Jeff. Co., r 17, farmer 95, 17 cows

V

VANDERHOOF AMERON L., p o Gardner's Corners, r 12 cor 11, carriagemaker and repairer, and blacksmith in all branches except horseshoeing

Vanderhoof Samuel, w Caroline E. (Briggs), p o Gardner's Corners, r 9, farmer 50, 3 cows, and cooper

Van Koughnet William M., w Addie M. (Blime), p o Montague, r 14 cor 6, farmer 66, and 8 cows

W

Walsh Edward, p o Gardner's Corners, r 7, farmer 153, 10 cows

Walsh Elizabeth E., p o Gardner's Corners, r 7, school teacher

Walsh Margaret, p o Gardner's Corners, r 7, daughter of Michael, dressmaker

Walsh Matthew, son of Patrick, p o Montague, r 16, farmer 100, has 10 cows

Walsh Michael, w Ellen (Hannigan), p o Gardner's Corners, r 7, farmer 55, 11 cows

Walsh Patrick, w Eliza (Kennedy), p o Montague, r 16, farmer with his son, Matthew

Walsh Robert, p o Montague, r 16, resides with his son, Patrick

Walsh Stella B., daughter of Michael, p o Gardner's Corners, r 7, school teacher

Weidman Dolly S. (Benton), widow of Stephen Y., p o Lanesburgh, r 25, owns farm 90

WILLIAMS ELEAZER D., w Jennie E. (Joy), p o Boyd, r 14, owns farm 50, has 6 cows, leases the Marcellus saw mill, manufactures hard wood and spruce lumber, lath and shingles

Williams Sylvester N., w Bertha E. (Fairbanks), p o Gardner's Corners, r 12, farmer 289 and woodland 50, has 21 cows, 9 young cattle

Wilton JohnA., w Mary C. (Gaines), p o Boyd, r 21, farmer, leases of H. Fairman 140, 10 cows, deputy postmaster

Wood Eli A., w Sarah E. (Buck), p o Montague, r 5, farmer 50, has 9 cows, 3 horses

Woodhouse Edward, w Sally P. (Babcock), p o Hooker, r 34, farmer 64 on contract

Woodhouse Francis, p o Hooker, r 34, emp of C. A. Marcellus

Woolsleger Arnold, w Josephine (Stukeley), p o Parker's, circular sawyer, emp L. B. Parker

Woolsleger Frederic, w Julia (Stacy), p o Parker's, res do, foreman of the lumber mills of L. B. Parker

Y

York Brayton, w Edith M. (Hardy), p o Boyd, r 20, farmer 50, 3 cows, 2 horses

Youngs Benjamin W., w Emeline (Bellinger), p o Gardner's Corners, r 9, farmer 3, and cooper
Young William I., w Luella E. (Millard), p o Gardner's Corners, r 11, farmer with his father-in-law, Fracis Willard

TOWN OF NEW BREMEN.

NEW BREMEN was formed from Watson and Croghan, March 31, 1848, with its present area of 34,148 acres. The first settlement is supposed to have been made by Samuel Illingworth on the bank of Black river, a little south of Crystal Creek. The town is bounded on the west by Black river, and on the northwest by the Beaver river. The village of New Bremen is situated in the western part of the town on Crystal Creek; the village of Croghan lies partly in this town, as does a small part of Beaver Falls. Crystaldale is but a postoffice. The first supervisor was Bornt Nellis, and the first clerk, Squire H. Snell.

(For explanations and abberviations see page 5.)

A

Adams John, p o Kirschnerville, r 48, farm laborer
Adams Michael, p o Kirschnerville, r 13, retired farmer, bds with John W. Keifer
Ager George R., p o New Bremen, r 25, laborer
Allen Joseph E., w Emma (Butts), p o New Bremen, r 25, farmer 60
Allen Waters, w May (Squires), p o New Bremen, r 25, farmer
Altmire John, p o New Bremen, r 25
Altmire Nicholas, w Harriet (Roe), p o New Bremen, r 25, farmer 48
Ammon John, p o Croghan, r 5, mason
Andre Henrietta, widow of Michael, p o Croghan, r 5, owns h and lot
Andre William J., w Mary (Turck), p o Croghan, r 5, carpenter

Andrews Elizabeth, widow of Samuel, p o Beaver Falls, r 4
Andrews Ethelyn, p o Croghan, r 5, dressmaker
Andrews Frederic, w Fida (Bush), p o Kirschnerville, r 11, farmer 87, 4 cows, 1 horse
Andrews Thomas, p o Kirschnerville, r 11, retired farmer
Andrews William, p o New Bremen, r 28, dealer in live stock, bds Wagner House
Anselm Kennedy Rev., p o Croghan, r 21, pastor of St. Peter's R. C. church, New Bremen, and St. Vincent's at Belfort, res Croghan
Artz Frank, p o New Bremen, r 24, laborer
Artz John, p o New Bremen, r 24, laborer
Artz Phillip, p o New Bremen, r 24, farmer 55
Aucter John, w Kate (Decot), p o Kirschnerville, r 12, farmer 200, has 5 cows, 2 sheep, 2 horses

B

Babel Caroline, widow of Francis, p o New Bremen, r 50, farmer 32, 3 cows
Back Charles, w Margaret (McDonald), p o Croghan, r 21, carpenter
Back George S., p o Croghan, r 21, farmer
Back Henry, w Susan (Lallier), p o Croghan, r 21, farmer 8
Back Henry C., w Mary A. (Peters), p o New Bremen, r 28, prop Wagner House
Back John, w Catharine (Rouchel), p o Croghan, r 5, farmer 75
Back John B., w Louise (Bruet), p o Croghan, r 4, laborer
Back Martin, p o Kirschnerville, r 19, farm laborer, emp Stephen Terrillion
Back Nicholas, w Lena (Eber), p o Watson, r 73, farmer 200
Back Peter, w Catharine (Guion), p o Croghan, r 21, justice of the peace and farmer 100, has 12 cows
Back Peter J., p o Croghan, r 21, harnessmaker and farmer
Baker Barbara, widow of Christopher, p o Croghan, r 36
Baker Barney, w Emily (Tellmont), p o New Bremen, r 74, farmer 52, 3 cows, 3 sheep
Baker Clinton, p o New Bremen, r 74, carpenter
Baker Frank, w Susan (Ritz), p o Beaver Falls, r 3 teamster
Baker Frank C., p o Croghan, r 21, laborer
Baker George P., p o Croghan, r 21, laborer

Baker Irvin, p o New Bremen, r 74, farmer with his father, Barney
Baker Joseph A., w Elizabeth M. (Kirschner), p o New Bremen, r 27, laborer
Baker Minnie M., p o New Bremen, r 74, daughter of Barney
Baker Peter J., p o Croghan, r 21, laborer
Banahan Patrick, p o Croghan, r 4, retired tanner
Banning Charles, w Harriet (Collins), p o Crystaldale, r 81, farmer, w owns farm 30, soldier in the Union army
Bard Frank J., p o New Bremen, r 28, blacksmith
Bardo House, p o New Bremen, r 28, John C. Bardo prop
Bardo Jennie M., p o New Bremen, r 28, music teacher
Bardo John, p o New Bremen, r 28, laborer .
Bardo John C., w Mary (Tillmont), p o New Bremen, r 28, prop Bardo House, farmer 11
Bardo Mary, widow of John F., p o New Bremen, r 28, owns h and lot
Barker Maria I., widow of George, p o Beaver Falls, r 22, nurse
Barnes Eri, w Nettie (Meeker), p o Naumburgh, r 25, saw mill foreman
Barnes Robert H., w Louisa (Tisse), p o New Bremen, r 27, laborer
Baro John, w Catharine (Shonte), p o New Bremen, r 64, farmer 15, and constable
Bateman Charles E., p o New Bremen, teamster, emp of Franklin W. Tisse, bds do
Beck Aaron L., w Louise (Riddelspraker), p o New Bremen, r 25, farmer
Becker Emily Mrs., p o Croghan, r 4
Beech Hill Cheese Factory, p o New Bremen, r 55, Albert Merz prop, Henry Merz cheesemaker, Michael Tabolt salesman, receives the milk of 150 cows
Beecher Joseph, w Sany (Torck), p o Kirschnerville, farmer, has 2 cows, 3 sheep, 2 horses
Beller Elizabeth, p o Croghan, resides with her father, Peter
Beller Joseph, w Mary (Kipfer), p o Croghan, r 21, laborer
Beller Peter, w Nancy (Witrick), p o Croghan, r 39, farmer 220, has 16 cows, 2 horses, 19 sheep, apiary 4 colonies, sugar orchard 400 trees, resident of this place 56 years
Bence John N., w Nancy (Stoffel), p o Croghan, r 5, farmer 25, has 2 cows, 2 horses

Bence Peter, p o Croghan, r 5, laborer, resides with his father, John
Benton William S., w Addie (Carpenter), p o New Bremen, r 69, prop cheese factory
Bingham Grant, p o Beaver Falls, r 3, stationary engineer
Bingham Sibyl S., widow of Henry S., p o Beaver Falls, r 3
Bintz John, w Christina (Tisse), p o Croghan, r 4, farmer 150
Bintz John, w Elizabeth (Turck), p o Croghan, r 5, laborer
Bintz John A., w Mary A. (Baker), p o Croghan, r 21, teamster
Bintz Lenos, p o Croghan, r 4, laborer
BINTZ NICHOLAS C., w Laura M. (Andre), p o Naumburgh, r 25, leases on shares of Hon. Melville W. Van Amber farm 400, 50 cows, owns 3 horses, breeder of registered Ayershire cattle and Berkshire swine
Boch Martin, p o New Bremen, r 29, farmer 33
Boch Mary Mrs., p o New Bremen, r 29
Bockenheim Frank, w Mary (Grimmer), p o Kirschnerville, res do, prop of Globe Hotel, has 5 acres
Bockenheim George, w Elizabeth (Denesia), p o Kirschnerville, r 48, farmer 149, 14 cows, 2 horses
Bockenheim John, p o Kirschnerville, r 48, resides with his son, George
Bond Harvey, w Harriet (Vandewalker), p o Naumburgh, r 25, laborer and farmer 25
Bond John, w Dorcas M. (Roe), p o New Bremen, r 25, farmer 25
Bond Lewis W., w Ordilla (Ralph), p o Naumburgh, r 25, farmer 10
Bouyer Andrew, w Caroline (Ager), p o New Bremen, r 25, farmer 50
Bouyer Elizabeth, p o New Bremen, r 25, domestic
Bouyer Henry, w Ida (Osborne), p o New Bremen, r 25, farmer 10
Boyd Fred C., w Ida E. (Smith), p o New Bremen, r 27, laborer
Boyd James, w Mary (Garnsey), p o New Bremen, r 27, farmer 10
Boyd Wallace, p o New Bremen, r 27, lumberman
Branaugh Thomas, p o Naumburgh, r 1, retired
Branley Jacob, w Mary (Bochmiller), p o Beaver Falls, r 4, farmer 12

Branley Jacob C., w Margaret (Lape), p o Beaver Falls, r 4, laborer

Breo Michael, w Lillian (Smith), p o Kirschnerville, r 46, farmer 50, has 2 cows, 2 horses, sugar orchard 800 trees, 75 acres woodland

Breot Barbara (Margara), widow of Peter, p o Kirschnerville, r 40, has life lease of farm 100

Breot John, w Margaret (Keiffer), p o Kirschnerville, r 41, farmer, has 8 cows, 2 horses

Briggs William, w Amelia (Mager), p o Beaver Falls, r 23, farmer 106

Briot Nicholas, w Margaret (Peterson), p o Kirschnerville, r 41, farmer, has 8 cows, 3 horses, 3 sheep

Brown Fred E., w Jennie A. (Crum), p o Crystaldale, r 81, farmer, leases on shares of his wife's father, William Crum, farm 200, 14 cows, has 3 horses

Brown William, w Elizabeth (Schuls), p o New Bremen, r 32, farmer 30

Bruet Charles, w Jeanette A. (Denisha), p o Croghan, r 21, harness, boot and shoe maker

Bruet John, w Mary A. (Lyindecker), p o Croghan, r 4, laborer

Buckingham Joseph, p o New Bremen, r 34, laborer and carpenter

Buckingham Michael, w Anna (McCanna), p o Croghan, r 21, carriage, wagon and sleigh repairs and general blacksmithing

Buckingham Nicholas, w Margaret (Poul), p o New Bremen, r 54, farmer 80, 5 cows

Bullock Peter, w Mary (Crandall), p o Naumburgh, r 25, oarmaker

Burkhard Caroline Miss, p o Croghan, r 21, school teacher

Burkhard Charles, w Anna (Bach), p o Croghan, r 5, lather

Burkhard John, w Sarah (Terrillion), p o New Bremen, r 28, mason

Burkhard Mathias, w Rosena (Hellmuth), p o Croghan, r 21, mason

Burras Highland, p o New Bremen, r 24, farmer

Burrington Alvin, w Nancy (Moyer), p o Naumburgh, r 1, farmer with his son, George, 265

Burrington George, w Linda (Branaugh), p o Naumburgh, r 1, leases on shares of Alvin Burrington farm 265, 40 cows

Bush Amos M., p o Kirschnerville, r 13, farmer with his father, John J.
Bush Catharine (Adams), widow of John, p o Kirschnerville, r 48, resides with her son, Peter
Bush Frank L., w Katharine (Lallier), p o Kirschnerville, r 42, farmer 144, has 8 cows, 3 horses, team oxen
Bush John H., w Christine (Baker), p o Croghan, r 36, farmer 104, 9 cows
Bush John J., w Mary A. (Kirschner), p o Kirschnerville, r 14, farmer 108, 5 cows, 2 horses
Bush John Jr., w Mary (Stoffle), p o Kirschnerville, r 11, farmer 85, 3 cows, 9 young cattle, 3 sheep, 3 horses
Bush Michael A., w Mary (Pelo), p o Kirschnerville, r 44, farmer 75
Bush Michael B., w Mary (Egloff), p o Kirschnerville, r 12, farmer 106, has 3 cows, 17 young cattle, 3 horses
Bush Michael M., p o Kirschnerville, r 13, farmer 200, has 9 cows, 14 young cattle, 4 horses
Bush Nicholas, p o Kirschnerville, r 12, laborer, home with his father, Michael B.
Bush Peter, w Barbara (Garver), p o Kirschnerville, r 48, farmer 100, has 11 cows, 3 horses
Bush William, p o Kirschnerville, r 12, laborer, home with his father, Michael B.

C

Cahe Peter, w Louisa (Swager), p o Kirschnerville, r 13, retired farmer
Campany Michael, w Catharine (Busch), p o Croghan, r 21, farmer 100, 6 cows
Carpenter Lafayette, w Carrie (Schlup), p o Beaver Falls, r 3, farmer 25
Carr William, w Louisa (Peake), p o Crystaldale, r 58, farmer 100, 4 cows, 4 horses and 100 acres timber land
Carroll Daniel, w Margaret (Card), p o Beaver Falls, r 3, laborer
Cassidy Patrick, w Mary (Flick), p o Croghan, r 5, laborer
Cates Wilder S., p o Croghan, r 21, clerk in general store
Chamberlain Mills, w Eliza (Doscie), p o Beaver Falls, r 3, teamster
Champion Anthony, w Sophia (Bond), p o Naumburgh, r 25, laborer, pensioner
Champion George, w Isadore (Van Brocklin), p o Naumburgh, r 25, laborer

Champion Henry, w Elizabeth (Casler), p o New Bremen, r 25, farmer 30
Champion James, w Rosetta (Van Brocklin), p o Naumburgh, r 25, farmer
Champion William, w Delia (Johnson), p o Naumburgh, r 25, laborer
Chapman Herman C., w Retta (Garnsey), p o New Bremen, r 27, foreman canning factory
Cheese Factory, p o New Bremen, r 69, William S. Benton prop
Christman Mary, widow of Nicholas, p o Croghan, r 5
Clements Edward, p o New Bremen, r 35, farmer
Closet John, p o Kirschnerville, r 46, farmer with his brother, Michael
Closet Michael, p o Kirschnerville, r 46
Closs Edwin J., w Carrie H. (Van Amber), p o Naumburgh, r 25, farmer 70
Cold Spring Cheese Factory, p o Croghan, r 37, Chandler E. Merz maker and prop, receives milk of 400 cows
Coleman George W., w Kate (Honer), p o New Bremen, r 70, farmer 98, has 15 cows
Collas Augustus. w Barbara (Kolbo), p o Kirschnerville, r 11, farmer 100, has 6 cows, 3 horses
Collins Alvira, widow of David, who died Nov. 30, 1890, p o Crystaldale, r 81, has 23 acres
Connolley John, p o New Bremen, r 25, laborer
Connolley Joseph, p o New Bremen, r 24, farmer 5 and laborer
Connolley Nicholas J., p o New Bremen, r 27, town clerk, and clerk in Charles E. Searl's store, bds do, also assistant postmaster
Corbine Adolphus, w Susan E. (Merrihew), p o Beaver Falls, r 3, shoemaker
Crouse Edward, w Olive (Connolley), p o New Bremen, r 25, farmer 40
Crystal Hotel, p o New Bremen, r 27, Charles E. Searls prop
Crystaldale Cheese Factory, p o Crystaldale, location do, receives the milg of 170 cows, owned by a stock company; Frank Kent of Turin cheesemaker, Charles Shaw salesman
Cummings William, p o New Bremen, r 63, with William Petrie leases of Charles D. Boshart, Lowville, farm 301, 40 cows

Curbu Nicholas, w Barbara (Huppert), p o Kirschnerville, r 48, farmer, w owns 115, 9 cows, 2 horses
Curtis Lyman, w Sarah (Johnson), p o Croghan, r 4, laborer
Cushman Ebenezer H., w Elizabeth (Bond), p o New Bremen, r 25, farmer 2
Cushman Jessie J., p o New Bremen, r 25, domestic
Cutler Gustavius, w Lillian (Jamieson), p o New Bremen, r 27, farmer 50

D

Darling Estella C. Miss, p o New Bremen, r 27, home with her father, John
Darling Gertrude, p o New Bremen, r 27, dressmaker
Darling John, w Cyrena (Rickard), p o New Bremen, r 27, farmer 20
Darling Wallace J., p o New Bremen, r 27, farmer
Davis James S., w Laura (West), p o Beaver Falls, r 22, farmer
Davis Lucy H., p o Beaver Falls, r 22, school teacher
Dekin Lavina, widow of James, p o Beaver Falls, r 22, owns h and lot
Delaine David, w Mary (Moody), p o New Bremen, r 61, farmer 15
Lelawyer George, w Rose (Becker), p o Kirschnerville, r 48, farm laborer, emp T. B. Basselin
Delawyer Matilda (Ponto), widow of Peter, p o Kirschnerville, resides with her son, George
Denesia Charles, p o Croghan, r 21, meat market
Denstead John, w Margaret (Babel), p o New Bremen, r 59, retired, soldier of the Union army and pensioner
Derby George, w Frances (Derby), p o Naumburgh, r 25, laborer
Deufer Chris, p o Kirschnerville, laborer, bds Globe Hotel
Dicob Claude, w Arminda (Holdridge), p o Crystaldale, r 57, farmer 33, 2 horses
Dicob George, p o Kirschnerville, r 45, farm laborer, emp father, Nicholas
Dicob Jacob Jr., w Emma (Wirtz), p o Kirschnerville, r 46, farmer 60, has 7 cows, 2 horses, 7 sheep, sugar orchard 500 trees
Dicob John, w Mate (Hono), p o Kirschnerville, r 45, farmer 69, has 2 cows, 2 horses, owns 27 acres woodland
Dicob Joseph, w Katharine (Strife), p o Kirschnerville, r 45, farmer 132, has 12 cows, 2 horses, 3 sheep, sugar orchard 200 trees, owns 77 acres woodland

Dicob Nicholas, w Katharine (Huppert), p o Kirschnerville, r 45, farmer 182, has 7 cows, 4 horses, owns 141 acres woodland, sugar orchard 800 trees

Diel Frederic, w Mary P. (Diel), p o Beaver Falls, r 23, laborer

Donyea Napoleon, p o Croghan, r 4, laborer

Donyea Raphael, w Anna (Ruschel), p o Croghan, r 4, retired farmer

Dorr Christopher, p o New Bremen, r 52, farmer

Dorr Margaret, widow of Christopher, p o New Bremen, r 52, farmer 50

Downes Elihu, p o New Bremen, r 27, laborer

Duffer Frank, w Mary A. (Bach), p o Croghan, r 5, carpenter

Duffer John N., w Margaret (Ruschel), p o Kirschnerville, r 46, farmer 130, has 4 cows, 2 horses, 2 sheep, sugar orchard 100 trees

Duffer Peter, w Barbara (Closet), p o Kirschnerville, r 46, farmer 40, 5 cows, 2 horses, sugar orchard 600 trees, 40 acres woodland

Duffer William N., p o Kirschnerville, r 46, farmer with his father, John N.

Duflo John, p o Kirschnerville, r 12, farmer 80, 1 cow, 1 horse

Duflo Peter, w Mary (Strife), p o Kirschnerville, r 12, farmer 70, 2 cows, 2 horses

Dunbar Talcott, w Cora A. (Young), p o Crystaldale, r 58, Adirondack guide

Dupuy Zeb, w Martha (Dekin), p o Beaver Falls, r 22, laborer

E

Eddy John E., w Carrie (Wakefield), p o Beaver Falls, r 31, farmer 49, 9 cows

Eddy Sylvester R., w Margery (Griswold), p o Naumburgh, r 25, farmer 13, and pensioner

Edwards Henry H., w Emma A. (Shaw), p o Crystaldale, r 58, farmer 25 and leases on shares of James Boshart farm 90

Effly Jacob, p o Naumburgh, r 25, farm laborer, emp Nicholas C. Bintz

Egloff John, w Anna (Octer), p o Kirschnerville, r 46, farmer 83, has 3 cows, 2 horses, owns 75 acres woodland

Egloff Nicholas, w Louisa (Bush), p o Kirschnerville, r 44, farmer 147, has 4 cows, 4 horses
Ehart Frank, w Augusta (Kohl), p o Beaver Falls, r 22, laborer
Ehart Frank E., p o Beaver Falls, r 22, teamster
Ehart Henry, p o Beaver Falls, r 22, laborer
Everard Christopher, w Emily (Fox), p o Croghan, r 4, farmer 49
Everard Frank N., p o Croghan, r 4, lumberman
Everard Louisa Mrs., p o Kirschnerville, r 44, housekeeper for Peter Octer
Eversoll Anna E., widow of John, p o Croghan, r 36
Eversoll Joseph E., w Catharine (Farney), p o Beaver Falls, r 4, farmer 250, 21 cows
Eversoll Mary, widow of John, p o Croghan, r 21

F

Fahsel Adolph, p o New Bremen, r 27, justice of the peace and wagonmaker
Fahsel Catharine, widow of George, p o New Bremen, r 27, farmer 7
Fanning Amos, p o New Bremen, r 64, farmer 20
Farney Andrew, w Barbara (Virkler), p o Kirschnerville, r 18, farmer 98, 16 cows, 2 horses
Farney Barbara (Zehr), widow of Joseph, p o Croghan, r 37, resides with her son Otto
Farney Benjamin T., w Martha (Kempf), p o Beaver Falls, r 22, farmer 147, 16 cows
Farney Christopher, w ——— (Kiefer), p o Croghan, r 37, farmer 197, has 20 cows, 4 horses, apiary 3 colonies
Farney Jacob, w Anna (Kemp), p o Croghan, r 40, farmer 150, has 14 cows, 2 horses
Farney Jacob, w Barbara (Steiner), p o Croghan, off r 37, farmer 201, has 21 cows, 4 horses, 20 sheep, apiary 19 colonies
Farney John C., w Katharine (Kemp), p o Kirschnerville, r 41, farmer 270, has 26 cows, 4 horses, 12 sheep, sugar orchard 280 trees
Farney John R., w Agnes (Kiefer), p o New Bremen, r 33, farmer 72, 8 cows
Farney Jonas V., p o Croghan, r 21, farmer
Farney Joseph A., w Lida A. (Graves), p o Croghan, r 38, farmer 134, 18 cows, maple orchard 360 trees

Farney Joseph S., w Anna M. (Virkler), p o Croghan, r 21, farmer 158, 33 cows
Farney Julia V. Miss, p o Croghan, r 21
Farney Laura R. Miss, p o New Bremen, r 66, housekeeper for Michael A. Farney
Farney Michael A., p o New Bremen, r 66, farmer 155, 30 cows
Farney Otto, p o Croghan, r 37, farmer 300, has 32 cows, 4 horses
Farney Sylvester V., p o Croghan, r 21, farmer
Feisthamel Chris, w Pauline (Falderjaest), p o New Bremen, r 61, farmer 190, 20 cows
Feisthamel George, p o Kirschnerville, r 44, farmer with his father, Michael
Feisthamel Michael, w Christine (Kurk), p o Kirschnerville, r 44, farmer 125, has 2 horses, 4 cows, sugar orchard 800 trees
Fetterly Frank J., w Mary J. (Lallier), p o Kirschnerville, r 14, farmer 36, 4 sheep, 1 horse
Flick James, p o Croghan, r 5, laborer
Flick John, w Lavina (Kohl), p o Croghan, r 5, farmer
Ford Albert G., p o New Bremen, r 52, farmer
Ford Solomon, w Sophronia (Moody), p o New Bremen, r 52, farmer 40, veteran of the war and pensioner
Fredenburg Sally A., widow of William H., p o Beaver Falls, r 22

G

Garbel John, w Barbara (Henry), p o Kirschnerville, r 11, farmer 80, 5 cows, 3 horses, sugar orchard 1400 trees
Garnsey Carroll A., w Jennie E. (Illingworth), p o New Bremen, r 27, carpenter and joiner
Garnsey Frederic A., w Sarah A. (King), p o New Bremen, r 27, carpenter and joiner
Garnsey Howard F., p o New Bremen, r 27, carpenter and joiner
Gates Frank, w Elizabeth (Thompson), p o Beaver Falls, r 3, laborer
Gates George, w Mary (Owens), p o Beaver Falls, r 3, teamster
Gebbie David, w Mary (Maurer), p o Croghan, r 21, foreman teamster
George Susan Mrs. (Hought), widow of Christopher, p o Kirschnerville, res do, owns h and lot

Gettman Archibald, w Augusta (Tisse), p o New Bremen, r 25, farmer 5
Gettman Cora Miss, p o New Bremen, r 25, domestic
Gettman David, w Rosa (O'Brien), p o New Bremen, r 63, laborer
Gibbons William, w Lucy (Griffiths), p o New Bremen, r 63, farmer 41
Gillen Ella Miss, p o Beaver Falls, r 23, school teacher
Gillen Hannah, p o New Bremen, r 28, domestic, emp Charles E. Searls
Gillen Kate Miss, p o Beaver Falls, r 23, school teacher
Gillen Mary A., p o Beaver Falls, r 23, school teacher
Gillen Michael, w Ellen (Lenehan), p o Beaver Falls, r 23, laborer
Globe Hotel, Frank Bockenheim prop, p o Kirschnerville, location do
Glur Robert, w Martha (Andrus), p o Beaver Falls, r 4, farmer 4
Goutremout Tiffany, w Ida (Delaine), p o New Bremen, r 66, laborer
Graham John, w Celestia (Wakefield), p o New Bremen, r 64, assessor and farmer 25, 7 cows
Graves Eli H., w Jennie (Laney), p o New Bremen, r 66, farmer 2
Griffiths Caroline, widow of Robert, p o New Bremen, r 63
Grow John, p o Kirschnerville, r 44, farmer 75
Gruner Eliza, widow of Hurd, p o Beaver Falls, r 4
Gruner Fred E., w Louisa (Morolf), p o Beaver Falls, r 4, laborer
Guino William, w Louise (Albertson), p o Naumburgh, r 1, laborer

H

Hall Alphonzo R., w Julia M. (Robinson), p o New Bremen, r 28, carpenter
Haller Charles, w Dell (Hansen), p o Beaver Falls, r 4, laborer
Hammond Abigail K. (Wickham), widow of Nathaniel, who died Sept. 2, 1888, p o Petrie's Corners, off r 75, owns farm 50, has 2 cows
Hammond Omphra, p o Petrie's Corners, off r 75, farmer with his mother, Mrs. Abigail K.
Hanno Christopher, w Lena A. (Dicob), p o Petrie's Corners, r 77, farmer, leases on shares of William Ossont 152, 18 cows, has 2 horses

Hanno Lena Miss, p o New Bremen, r 74, home with her mother, Mrs. Mary
Hanno Lewis, son of Nicholas, deceased, p o New Bremen, r 74, farmer, emp of his mother, Mrs. Mary
Hanno Mary, widow of Nicholas, who died Aug. 15, 1883, p o New Bremen, r 74 cor 75, owns farm 100, has 10 cows, 2 horses
Hanschen Henry, w Mary (Teterman), p o New Bremen, r 52, farmer 30
Hanschen Martin, w Lena (Coleman), p o New Bremen, r 72, farmer 225, 30 cows
Hanschen Sarah L. Miss, p o New Bremen, r 72, school teacher
Hartzig Phillip, w Elizabeth (Mattis), p o Beaver Falls, r 3, farmer 6
Harvey Stoddard, w Sarah (Gasser), p o Beaver Falls, r 3, laborer
Healy Irving, p o New Bremen, r 28, hostler, Reyonlds Hotel
Heimhilger Cornelius, w Lydia (Stephens), p o Beaver Falls, r 23, school trustee and farmer 50, 8 cows
Heleringer Elizabeth (Landau), widow of John, p o Kirschnerville, res do, owns farm 13
Heleringer John, w Catharine (Heleringer), p o Kirschnerville, r 45, farmer 52, has 8 cows, 3 horses, 3 sheep, sugar orchard 400 trees
Heleringer John M., w Kate (———), p o Kirschnerville, res do, leases of his mother, Elizabeth, farm 13
Henry Charles, p o New Bremen, r 63, farmer
Henry Frank, w Kate (Meguin), p o Belfort, r 11, owns with Henry Kurch sugar orchard 2200 trees
Henry Mamie Miss, p o New Bremen, r 63, domestic
HENRY MICHAEL J., w Helen (Lallier), p o New Bremen, r 65, prop Riverside Grove Hotel and farmer 150, 10 cows
Henry Rachel, widow of Michael, p o New Bremen, r 63, farmer 150, 22 cows
Herzig John, p o New Bremen, r 33, farmer 70 and flats 4
Herzig Louise Miss, p o New Bremen, r 33
Herzig Martha Miss, p o New Bremen, r 33
Herzig Samuel, w Eva (Spetelar), p o Croghan, r 4, cooper
Higby Charles, w Catharine, p o Beaver Falls, r 22, laborer

Hillman Roscoe S., w Julia (Lee), p o Croghan, r 21, general merchant
Hircher John J., w Margaret (Schlup), p o New Bremen, r 55, farmer 175, has 14 cows, 5 sheep, 4 horses
Hirschy Catharine, p o New Bremen, r 36, housekeeper
Hirschy Christian, p o New Bremen, r 36, laborer
Hirschy Nathan, w Louisa S. (Schwendy), p o New Bremen, r 54, leases on shares of Christian Hirschy farm 170, 20 cows
Hitchcock John, w Mary (Wango), p o Crystaldale, r 81, farmer 15, taxidermist and Adirondack guide
Hoch Andrew, w Catharine J. (Kiepey), p o New Bremen, r 27, general blacksmith
Hoch Gustavus, w Josephine (Shene), p o Croghan, r 5, farmer 25, has 2 cows
Hoffmann Peter, w Hersia (Poley), p o New Bremen, r 28, shoemaker and painter
Hoffmann Peter Jr., p o New Bremen, r 28, laborer
Hogan Margaret, widow of Thomas, p o New Bremen, r 64, farmer 75
Hogan Robert, w Augusta (L'huilier), p o New Bremen, r 64, farmer
Hogan Thomas, p o New Bremen, r 64, farmer
Honer John M., w Dora R. (Snyder), p o Beaver Falls, r 4, laborer
Honer William M., w Louise M. (Gasser), p o Beaver Falls, r 22, farmer 32, and laborer in pulp mill
Hoppe Christian, w Anna (Kohler), p o New Bremen, r 28, town collector and farmer 15
Houppert Christopher, w Jennie (Brown), p o Kirschnerville, r 48, farmer 165, 10 cows, 2 horses
Houston John B., w Manda (Goutremout), p o New Bremen, r 66, farmer 30

I

Illingworth Alexander, p o New Bremen, r 25, farmer 30
Illingworth Frederic A., p o New Bremen, r 27, laborer and musician
Illingworth Harvey C., p o New Bremen r, 27, laborer and musician
Illingworth James D., p o New Bremen, r 25, laborer
Illingworth Jesse S., p o New Bremen, r 27, laborer and musician
Illingworth John, w Eliza (Goutremout), p o New Bremen, r 65, farmer 15

Illingworth John Jr., w Jeanette, p o New Bremen, r 27, stationary engineer

ILLINGWORTH WILLIAM T., w Agnes (Goutremout), p o New Bremen, r 27, barber and farmer 23, and orchestra leader

J

Jamieson & Neely (Mrs. Anna Jamieson and Miss Ella Neely), p o Croghan, r 21, millinery and fancy goods

Jamieson Omega, p o New Bremen, r 27, laborer

Johnson John, p o New Bremen, r 28, farmer, bds Reynolds Hotel

Johnson John A., w Christina (Weeds), p o Beaver Falls, r 4 cor 22, prop Woodside Hotel

Johnson John W., p o New Bremen, r 24, farmer 125

Johnson Silas, p o New Bremen, r 24, basketmaker

K

Kabe Jacob, w Kate (Grant), p o New Bremen, r 29, farmer 43

Kackcison Joseph, w Sarah (Stone), p o New Bremen, r 66, farmer 30

Kaler Lanay (Daring), widow of Frederic, home with her daughter, Mrs. Anson Peake

Keifer Christian, w Lena (Steiner), p o New Bremen, r 32 cor 31, farmer 80, 8 cows

Keifer George, w Sarah (Abram), p o Croghan, r 5, laborer

Keifer John M., w Mary (Bush), p o Kirschnerville, r 13, farmer 125, has 10 cows, 2 horses

Keifer Nicholas, w Margaret (Henry), p o Kirschnerville, res do, cheesemaker and prop of the Kirschnerville cheese factory

Keifer Samuel F., p o New Bremen, r 32 cor 31, farmer

Kempf Peter, w Catharine (Hershey), p o New Bremen, r 33, farmer

Kilts Jerome, p o New Bremen, r 28, justice of the peace and farmer 25

Kilts Jerome Jr., p o New Bremen, r 28, laborer

King Benjamin F., p o New Bremen, r 64

King Benjamin F., w Kate (Tiff), p o New Bremen, r 27, farmer 53

King Eliza, widow of William, p o Crystaldale, r 58, home with her son, S. C. King

King Fred L., w Electa (McCormick), p o New Bremen, r 27, farmer

King Salonia C., w Kate C. (Tawalt), p o Crystaldale, r 58, farmer 168, has 3 cows, 2 horses

Kirch John, w Mary (Diel), p o Kirschnerville, r 47, farmer 100, has 6 cows, 2 horses

Kirschner George H., p o Kirschnerville, res do, general merchant, postmaster and farmer 180, has 3 cows, 10 young cattle, 2 horses, dealer in live stock

Kirschner Mary, daughter of George, who died March 13, 1886, in whose honor Kirschnerville was named, housekeeper for her brother, George H.

Kirschner Nicholas, w Rose (Mattis), p o New Bremen, r 28, ex-highway commissioner, farmer 100, 6 cows

Kirschnerville Cheese Factory, Nicholas Keifer prop, p o Kirschnerville, location do, receives milk of 300 cows

Kledd John B., w Louisa (Richter), p o Beaver Falls, r 3, farmer 8

Koch Francis Rev., p o Croghan, r 21, pastor in charge of St. Stephen's R. C. church

Kohler Eliza, widow of Gottlieb, p o Kirschnerville, r —, farmer 40, has 2 cows, 2 horses, 67 acres woodland

Kohler Ernest, p o Kirschnerville, laborer

Kohler Fred G., p o Kirschnerville, farmer with his mother, Eliza

Kohler Gottlieb, p o Kirschnerville, laborer

Koster Albert, p o New Bremen, r 25, laborer

Koster Dillon, p o New Bremen, r 25, farmer 36

Kruckermire Frederic, p o New Bremen, r 52, farmer 14, excise commissioner

Kurch Henry, w Susan (Henry)

L

Lallier Catherine (Kirschner), p o Kirschnerville, r 14, farm 120, has 4 cows, 9 sheep, 2 horses

Lallier Elizabeth (Bush), widow of Claude, p o Croghan, r 17, farmer 180, 16 cows, 2 horses, sugar orchard 300 trees

Lallier Flora, p o Croghan, r 19, domestic, resides with father, John, when not emp

Lallier George E., p o Croghan, r 17, farm laborer, emp Elizabeth Lallier

Lallier Jennie, p o Croghan, general housework, resides with father, John, when not emp

Lallier John, w Mary (Bush), p o Croghan, r 19, retired farmer

Lallier Joseph, w Elva (Smith), p o Kirschnerville, res do, blacksmith, owns h and lot
Lallier Joseph, w Susan (Dicob), p o New Bremen, r 55, farmer 25, 2 cows, 1 horse, and dealer in blackberries
Lallier Mary L., p o Croghan, r 17, resides with her mother, Elizabeth
Lallier Nicholas, p o Croghan, r 19, resides with father, John
Lallier Nicholas B., p o Kirschnerville, r 14, farm laborer
Lallier Peter, p o Croghan, r 19, day laborer, resides with his father, John
Lallier Peter B., p o Kirschnerville, r 14, blacksmith, emp of Joseph Lallier
La Morey Mader, w Harriet (Higby), p o Beaver Falls, r 4, lumberman and farmer 132
Lamphere Pascal, w Anna (Van Atter), p o New Bremen, r 66, farmer 50
Laney Frank, w Louisa (Mathews), p o New Bremen, r 66, farmer 10
Laney Theodore, w Cornelia (Goutremout), p o New Bremen, r 66, farmer 50
Largett Christopher, p o New Bremen, r 27, laborer
Largett Joseph, w Anna (Schults), p o New Bremen, r 29, farmer 27
Larue Anthony, p o Croghan, r 21, shoemaker
Lehman Andrew, p o Beaver Falls, r 22, laborer
Lehman Christopher, w Mary (Zehr), p o Beaver Falls, r 22, farmer 77, 7 cows
Lehman Nicholas, w Mary (Kennel), p o New Bremen, r 32, farmer 75, 6 cows
Lehman Peter, p o Beaver Falls, r 22, farmer
Lehman Peter, w Sarah (Kempf), p o New Bremen, r 33, farmer 210, 20 cows
Lehman Simon, p o Beaver Falls, r 22, owns with John A. Zehr farm 143, 17 cows
L'huiliar Alfred, p o Croghan, r 5, laborer
L'huiliar Frank, w Virginia (Kehler), p o Croghan, r 5, laborer
L'huiliar Lewis, w Mary (Louis), p o Croghan, r 5, laborer
Lomber Anna L. (Lomber Sisters), p o Crystaldale, r 81
Lomber Catherine, p o New Bremen, r 55, home with her father, Joseph
Lomber Charles R., p o New Bremen, r 27, railroad employee

Lomber Ella M. Miss, p o New Bremen, r 27, school teacher
Lomber Frank, p o New Bremen, r 50, farmer
Lomber Frank, son of Joseph, p o New Bremen, r 55, farmer with his father
Lomber George D., p o New Bremen, r 27, farmer
Lomber George P., p o New Bremen, r 55, farmer with his father, Nicholas J.
Lomber James W., p o New Bremen, r 27, farmer
Lomber Jennie Miss, p o New Bremen, r 61, dressmaker
Lomber John, p o New Bremen, r 50, farmer
Lomber Joseph, w Magdalene (Strife), p o New Bremen, r 55, farmer 185, has 10 cows, 2 horses
Lomber Joseph Jr., p o New Bremen, r 55, farm laborer
Lomber Kate Miss(Lomber Sisters), p o Crystaldale, r 81, deputy postmaster and school teacher
LOMBER NICHOLAS B., w Emma (Holmes), p o New Bremen, r 27, commissioner of highways and farmer 520, 75 cows, 30 head young cattle, 17 horses, sells from 50 to 100 tons hay yearly
Lomber Nicholas J., w Susan (Turck), p o New Bremen, r 55, farmer 207, has 23 cows, 4 horses, sugar orchard 500 trees
Lomber Ora F. Miss, p o New Bremen, r 27, music teacher
Lomber Peter, w Mary (Hubbard), p o New Bremen, r 50, farmer 330, 26 cows
Lomber Peter, w Mary A. (Ossont), p o New Bremen, r 61, farmer 164, has 16 cows
Lomber Peter Jr., p o New Bremen, r 50, farmer
Lomber Sisters (Miss Kate and Miss Anna L.), p o Crystaldale, r 81, dealers in groceries, own store and res
Lomber William, p o New Bremen, r 61, farmer, emp of his father, Peter
Loson Joseph, w Emma (Terrillion), p o New Bremen, r 62, poormaster and farmer 108, 10 cows
Loson Margaret, widow of Nicholas, p o New Bremen, r 62, farmer 108
Loveland James R., w Elvira (Balcom), p o New Bremen, r 26, farmer
Lyindecker Andrew, w Elizabeth J. (Edwards), p o New Bremen, r 29, farmer 60, 7 cows
Lyindecker Barbara, widow of Francis, p o New Bremen, r 29

M

Mack James, w Matilda (Heimhilzer), p o Beaver Falls, r 23, laborer and constable
Mack James E., w Matilda (Hamilton), p o Beaver Falls, r 3, laborer.
Magra Michael, p o Croghan, r 4, blacksmith.
Maley John, w Rosa (Flick), p o Croghan, r 5, laborer
Manning Amelia Miss, p o New Bremen, r 27, dressmaker
Mary—(Youngs), p o Crysdale, r 57, farmer, owns farm 100, 2 horses
Mathews John, w Sarah (Shepard), p o New Bremen, r 66, farmer 6
Mathys Carrie, p o Beaver Falls, r 3, housekeeper
Mathys Imbert, p o Beaver Falls, r 3, farmer 100
Mathys Mary, p o Beaver Falls, r 3, housekeeper
Mathys Peter, p o Beaver Falls, r 3, farmer
Mattis Enos, w Catharine (Strief), p o New Bremen, r 50, farmer 177, 16 cows
Mattis John, p o New Bremen, r 24, farmer 60
Mattis John, w Eunice M. (Reynolds), p o New Bremen, r 28, butcher and farmer 68
Mattis Levi, w Sophronia (Emmons), p o Naumburgh, r 1, laborer
Mazra Frank, w Mary (Everard), p o Croghan, r 4, teamster
McElhearn Martin, p o Beaver Falls, r 3, general merchant
McMulkin John, w Josephine (Back), p o Croghan, r 21, laborer
Meeker Livingston, w Mary (Killcullin), p o New Bremen, r 28, farmer 12
Mellon Edson, p o New Bremen, r 24, farmer 60
Meguin Joseph, w Elizabeth (Duflou), p o Kirschnerville, res do, weaver, owns h and lot
Merz Albert, p o New Bremen, r 53, farmer, leases of his mother, Mrs. Fredericka, 175, 14 cows, 3 horses, and owns Beech Hill cheese factory
Merz Chandler E., w Grace E. (Harvey), p o Croghan, r 37, cheesemaker and proprietor of the Cold Springs cheese factory
Merz Daniel, p o New Bremen, r 55, home with his mother, Mrs. Fredericka
Merz Fredericka, widow of John, owns farm 175, 14 cows
Merz Friday, p o New Bremen, r 55, housekeeper for her brothers Albert and Henry
Merz Henry, p o New Bremen, r 55, cheesemaker at Beech Hill cheese factory

Merz Minnie, p o New Bremen, r 55, housekeeper for her brothers Albert and Henry
Merz William, w Minnie (Tenzer), p o Dayansville, r 55, farmer 148, 8 cows, 2 horses
Mex Ann, widow of George, p o New Bremen, r 28, owns h and lot
Meyer Adolph, w Sarah (Abersoll), p o New Bremen, r 29, farmer 120, 10 cows
Mill Charles E., p o New Bremen, r 32, laborer
Mill David, p o New Bremen, r 32, farmer 54, and shoemaker
Mill Henry, p o New Bremen, r 32, shoemaker
Mill Julia Miss, p o New Bremen, r 32, housekeeper for her father David
Miller Anthony, p o Kirschnerville, r 18, farmer 110, has 9 cows, 3 horses
Miller Catherine Miss, p o Kirschnerville, r 18, housekeeper for brother Anthony
Miller Henry V., w Charlotte (Yager), p o Croghan, r 4, farmer 9
MILLER HOUSE, p o Croghan, r 21, C. N. Wright, prop'r. (This new hotel is one of the best in Northern New York, pleasantly situated, being in close proximity to the best hunting and fishing grounds in the State. Good conveyance for boarders and guests to and from the woods. Trout and venison a specialty at all times in season.) Rates $2.00 per day
Miller John, w Anna (Tenes), p o Croghan, r 6, farmer 35, 7 cows, 2 horses
Miller John C., w Ella (Minor), p o Croghan, r 21, blacksmith
Miller Nellie, p o Croghan, r 6, domestic, resides with father John when not emp
Miller Rosa, p o Croghan, r 4, housekeeper
Miller Susan Mrs., (Head), widow of George, p o Kirschnerville, resides with son Anthony
Minnard Bartholomew C., w Charlotte (Rockenback), p o Naumburgh, r 25, farmer 39
Moody Joseph, w Barbara (Stephens), p o New Bremen, r 66, laborer
Moselle Sebastian, w Elizabeth (Holmes), p o New Bremen, r 25, farmer 91
Moser Daniel, w Sany (Rogui), p o Kirschnerville, r 7, farmer 132, has 12, cows, 8 sheep, 4 horses, sugar orchard 170 trees

Moser John, w Katherine (Stiner), p o Kirschnerville, r 7, retired farmer, apiary 14 colonies
Moser Joseph, w Mary (Nofsier), p o Kirschnerville, r 7, retired farmer, owns farm 132
Moser Phillip, son of John, w Kate (Rogui), farmer 160, has 15 cows, 14 sheep, 2 horses, sugar orchard 300 trees
Moshier Christian, w Mary (Roggie), p o Kirschnerville, r 16, farmer 59, has 8 cows, 2 horses, 4 sheep, sugar orchard 200 trees
Moshier Joseph P., w Kate (Widrick), p o New Bremen, r 62, farmer 140, 20 cows
Mowry Ann., p o Croghan, r 36, housekeeper
Mullaney Anthony, w Lottie (Patterson), p o Beaver Falls, r 4, stationary engineer
Mullin William, w Mary (Fry), p o Beaver Falls, r 3, laborer
Muncy Washington H., w Mary E. (Orndorf), p o Crystaldale, r 80, farmer 77, has 5 cows, 2 horses, and mason
Munn William, w Delia N. (Hertzig), p o Beaver Falls, r 3, laborer in pulp mill
Myers Adam H., w Maria (Van Patten), p o New Bremen, r 27, farmer 60, 6 cows
Myers Fred G., p o New Bremen, r 27, farmer

N

Neeley George, p o New Bremen, r 26, laborer
Neidel Augustus, p o New Bremen, r 50, cor 54, farmer 140, 9 cows
Newell William, p o New Bremen, r 24, laborer
Nofciger Christian, w Anna (Moser), p o Kirschnerville, r 9, farmer 153, has 10 cows, 3 sheep, 2 horses, sugar orchard 108 trees
Nuffer Michael, w Eva B. (Didtus), p o Beaver Falls, r 3, farmer 52, 7 cows

O

O'Brien Edward, w Mary (Stukley), p o New Bremen, r 26, stone mason and farmer 11, and woodland 90.
O'Brien Gerard, w Ida V. (Farney), p o Croghan, r 21, woodworker
Octer Peter, p o Kirschnerville, r 44, farmer 75, has 2 cows, team oxen
Orndoff James A., w Comenza (Collins), p o Crysdale, r 57, farmer, 4 cows 2 horses

Ortleib Henry, w Mary (Richtner), p o Croghan, r 20, laborer
Osborne William, w Catharine (Johnson), p o Beaver Falls, r 3, paper maker
Ossoit Peter, w Mary G. (Smith), p o Petrie's Corners, r 75, carpenter and farmer 30
Overton Alexander, p o New Bremen, r 27, farmer 6
Overton Jane, widow of Alexander, p o New Bremen, r 27
Owens Jesse, p o Beaver Falls, r 3, laborer
Owens Myron, p o Beaver Falls, r 3, stationary engineer

P

Patterson Albert, w Eliza A. (Kilts), p o New Bremen, r 28, laborer
Peake Anson, w Mary C. (Kaler), p o Crystaldale, r 58, farmer 150, has 2 cows, 2 horses
Peake Dwight L., w Sarah A. (Carr), p o Crystaldale, r 58, farmer 57, has 3 cows, 2 horses
Peake Emery E., w Edna N. (Stowell), p o Crystaldale, r 58, farmer 30, has 3 cows, 2 horses
Peake Hiram, w Lucretia (Archdekin), p o Crystaldale, r 58, farmer 350, timberland and cleared, has 8 cows, 4 horses, 5 sheep
Pelo Michael, w Julia A. (Strife), p o Kirschnerville, r 14, farmer 180, and woodland 90, has 20 cows, 6 horses
Pelo Nicholas, w Anna (Rouschell), p o Kirschnerville, r 45, farmer 99, has 6 cows, 2 horses
Pelo Nicholas, w Kate (Bush), deceased, p o Kirschnerville, r 14, retired farmer, has resided on this place 45 years
Peppfer Frank, w Victoria (Bintz), p o Croghan, r 4, laborer
Peterson Katharine (Briot), widow of John, p o Kirschnerville, r 41, resides with son Nicholas Briot
40 cows
Petrie William, p o New Bremen, r 63, with William Cummings leases of Charles D. Boshart, Lowville, farm 301,
Pfaff Lena, widow of Henry, p o Beaver Falls, r 3
Phillips Amenzo D., w Anna M. (Hulbert), p o Crystaldale, r 59, farmer, w owns farm 135, 4 horses
PHILLIPS ARTHUR L., p o Crystaldale, r 59, clerk emp. of E. M. Marilley, Croghan. Mr. Phillips was formerly a student at Lowville academy
Phillips Erwin E., w Mary A. (Smith), p o Crystaldale, r 58, farmer 48, 1 cow

Phillips George D., w Betsey (Wilder), p o Crystaldale, r 58, farmer 30, 2 horses
Phillips Walter, w Harriet (Wilder), p o Crystaldale, r 58, cor 45, farmer 111, has 3 cows, 2 horses
Poul Christina C. Miss, p o Croghan, r 21, dressmaker
Poul Joseph, p o Kirschnerville, r 13, farmer 103, 4 cows, 2 horses
Poul Katherine (Lombar), widow of John, housekeeper for her son Joseph
Poul Nicholas, p o Kirschnerville, r 13, repairs watches and clocks, laborer
Poul Sebastian, w Anna M. (Hoch), p o Croghan, r 21, retired wagonmaker

R

Radigan Edward, w Carrie (Besha), p o Crogan, r 4, clerk
Ranoden Nicholas, w Margaret, p o Kirschnerville, r 8, farmer 230, 15 cows, 3 sheep, 2 horses
Raymond Frederick, w Cora (Crandall), p o Naumburgh, r 1, laborer
Reed Elizabeth (Swan), widow of Jacob, p o Crystaldale, r 48, farmer 26
Reed Henry, p o Crystaldale, r 48, farmer, has 2 cows
Renaux Adolphus N., son of Celestia, p o Kirschnerville, r 11 1-2, cheesemaker
Renaux Celestia (Briot), widow of Nicholas, who died June 21, 1895, owns farm 350, has 17 cows, 5 horses, 12 young cattle
Renaux John, p o Kirschnerville, r 11 1-2, farmer on the estate of his mother Mrs. Celestia
Renaux Louis C., p o Kirschnerville, r 11 1-2, farmer on the estate of his mother, Celestia
Resha George, w Mary (Ruff), p o Naumburgh, r 25, laborer
Reynolds Hotel, Reuben Reynolds, prop., p o New Bremen, r 28
Reynolds Reuben, w Catharine (Mattis), p o New Bremen, r 28, prop. Reynolds Hotel
Reynolds William, w Delilah (West), p o Naumburgh, r 25, laborer
Rice Charles, w Anna C. (Smith), p o New Bremen, off r 54, carpenter and farmer 29
Rice Henry, w Mary (Lomber), p o New Bremen, r 50, laborer

Rice John, w Louisa (Behm), p o New Bremen, r 54, farmer 60, 5 cows
Richtner John, p o Croghan, r 20, laborer
Rickard Lambert F., w Emma L. (Holdridge), p o New Bremen, r 27, veterinary surgeon
Rickard Sarah, widow of Elbridge, p o New Bremen, r 28, farmer 75
Riddelspraker Mary, widow of Jacob, p o New Bremen, r 25, farmer 50
Ripley John C., p o Castorland, r 25, clerk in Hon. Melville W. Van Amber's store
Ripley Mantie Miss, p o Castorland, r 25, schoolteacher
Ripley Martin H., w Viola (Pickert), p o Castorland, r 25, farmer 100, 10 cows
Ritz Catharine, widow of Nicholas, p o Beaver Falls, r 3
Ritz Frank, w Anna (Trillion), p o Kirschnerville, r 8, farmer 200, has 10 cows, 2 horses, sugar orchard 2,000 trees, salesman for Kirschnerville cheese factory
RIVERSIDE GROVE HOTEL, p o New Bremen, r 65, Michael J. Henry, prop
Roe Rhoda, widow of Harrison, p o New Bremen, r 25, pensioner
Rosebush William A., w Abbie (Sharp), p o New Bremen, r 26, agent for nursery stock
Ross Seymour, w Elizabeth (Selder), p o Crystaldale, r 81, farmer on 23, owned by Mrs. Alvira Collins
Roucrel Laurentine Miss, physician and surgeon, graduated from the Medical department of the University of Buffalo in 1881. settled in Croghan in 1885, where she is still in practice; diseases of the eye and ear a specialty, Main
Rubar Barbara, widow of John, p o New Bremen, r 61, farmer 150
Rubar Claude, w Barbara (Buckingham), p o Kirschnerville, r 48, farmer 138, has 8 cows, 2 horses
Rubar John, p o New Bremen, r 61, farmer
Rubar Nicholas, p o New Bremen, r 61, farmer
Rubar Nicholas, w Catharine (Buckingham), p o New Bremen, r 32, farmer 73, 10 cows
Rumble George A., w Augusta E. (Walter), p o Crystaldale, r 81, farmer 25

S

Sauer Adam, p o Beaver Falls, r 23, farmer 104, 10 cows
Sauer Adam, w Mary E. (Switzer), p o New Bremen, r 25, farmer 94

Sauer Frederic H., w Emma (Stephens), p o New Bremen, r 23, assessor and farmer 100, 10 cows
Sauer John, w Mary (Bahler), p o Beaver Falls, r 23, farmer 100, 10 cows
Sauer John, Jr., p o Beaver Falls, r 23, farmer
Sauter Augustus, w Dora (Boardman), p o Kirschnerville, off r 47, farmer 300, has 12 cows, 4 horses, sugar orchard 300 trees, owns 50 acres woodland
Schantz Barbara, widow of Christopher, p o New Bremen, r 50, farmer 15
Schantz John F., w Emma (Pye), p o Beaver Falls, r 23, laborer
Scherer George P., p o New Bremen, r 53, farmer
Scherer Mary J., widow of Joseph, p o New Bremen, r 53, farmer 50
Schindler Joseph, p o New Bremen, r 65, farmer 33, 7 cows
Schindler Joseph, w Margaret (Terrillion), p o New Bremen, r 25, farmer 45
SCHMEY GEORGE F., p o New Bremen, r 27, cor 63, post master and general merchant
Schmey Sophia, widow of George, p o New Bremen, r 24, farmer 2
School House Dist. No. 1, p o Croghan, r 36
School House, Dist. No. 2, p o New Bremen, r 32
School House, Dist. No. 3, p o New Bremen, r 27
School House, Dist. No. 4, p o New Bremen, r 55
School House, Dist. No. 5, p o New Bremen, r 69
School House, Dist. No. 6, p o Naumburgh, r 25
School House, Dist, No. 7, p o Beaver Falls, r 4
School House, Dist. No. 8, p o Crystaldale, r 81
School House, Dist. No. 9, p o Petrie's Corners, r 76 cor 75
School House, Dist. No. 10, p o Kirschnerville, location do
School House, Dist. No. 11, p o Kirschnerville, r 48, cor 40
School House, Dist. No. 12, p o Kirschnerville, r 45
School House, Dist. No. 14, p o New Bremen, r 53
Schorge Adam, w Elizabeth (Pfaff), p o Beaver Falls, r 23, mason and stone cutter, farmer 50
Schorge Henry, p o Beaver Falls, r 24, farmer 208
Schulz Charles H., w Julia A. (Herzig), p o New Bremen, r 28, plain and ornamental painter and farmer 5
Schuyler David C., w Nettie A. (Denklin), p o Crystaldale, r 58, farmer 49, and woodland 63, 2 horses
Searls Adelbert M., w Mary M. (Reynolds), (A. M. Searls & Son), p o New Bremen, r 50, owns saw mill and farm 50

Searls A. M. & Son, p o New Bremen, r 27, (Adelbert M. and Charles E.), mfg poplar and basswood excelsior, and props grist mills
Searls Charles E., w Florence K. (King), p o New Bremen, r 28, (Searls & Son), also gen. merchant and prop. Crystal Hotel
Searls Eben, p o New Bremen, r 61, teamster
Searls Nora A. Miss, p o New Bremen, r 61
Shack John, p o Kirschnerville, r 46, farmer 150, has 12 cows, 4 horses
Shack Katharine (Bolliver), widow of Matthew, p o Kirschnerville
Shack Matthew, Jr., p o Kirschnerville, r 46, farm laborer
Shack Peter, p o Kirschnerville, r 46, farmer with his brother John
Shantz David, p o Naumburgh, r 1, farmer
Shantz George, p o New Bremen, r 65, laborer
Shantz Joseph, w Susan (Riveneau), p o New Bremen, r 65, farmer 125, 20 cows
Shantz Joseph, Jr., w Daisy (Palmer), p o New Bremen, r 65, farmer
Shantz Magdalene, widow of Philander, p o Naumburgh, r 1, farmer 41
Shaver Frederick, w Lillian (Lane), p o New Bremen, r 31, farmer
Shaver Nancy V. P., widow of Gideon, p o New Bremen, r 31, farmer 53, 5 cows, and river flats 18
Sheltry Jennie, widow of John, p o Naumburgh, r 1
Sheltry John, p o Naumburgh, r 1, laborer
Shultz Charles, w Mary S. (Stephens), p o Beaver Falls, r 31, farmer 150, 13 cows
Shultz Frederic, w Marion (Kline), p o Petrie's Corners, r 76, farmer 130, has 12 cows, 2 horses
Shultz John, w Kate, p o Kirschnerville, r 12, farmer 90, 6 cows, 2 horses
Shultz William L., w Mamie L. (Lamphere), p o New Bremen, r 31, farmer 119, 13 cows
Siegrist John, w Mary, p o Croghan, r 21, laborer
Smart Willard O., w Alvira (Roe), p o New Bremen, r 25, laborer
Smith James, w Melinda (Van Etter), p o Crystaldale, r 45, day laborer
Smith Louis, p o Croghan, r 5, painter and paper hanger
Smith Nelson, w Electa (Squires), p o Naumburgh, r 25, steamboat engineer

Smith William, w Huldah A. (Church), p o Naumburgh, r 25, farmer 69
Snyder Anna, widow of Christopher, p o Croghan, r 21
Squires Edward, p o Castorland, r 24, laborer
Squires Edward, w Sophia (West), p o Naumburgh, r 25, laborer
Steiner Andrew, w Susan (Farney), p o Croghan, r 21, laborer
Steinhilber Charles H., w Emma C. (Fredenburg), p o Beaver Falls, r 22, laborer
Steinhilber Jacob, w Milvina (Kohl), p o Beaver Falls, r 22, farmer 23
Stephens Charles F., w Ella (McConnell), p o Croghan, res do, proprietor of bakery and lunch rooms. Main
Stere Joseph, w Mary (Widrick), p o Kirschnerville, r 16, farmer 163, has 18 cows, 4 horses, owns 35 acres woodland
Stevens William, p o New Bremen, r 59, farmer 96, 3 horses, and carpenter
Stilson Andrew J., p o Beaver Falls, r 22, owns h and lot
Stoffel Augustus, p o Croghan, r 4, farmer
Stoffel Catharine, widow of Nicholas, p o Croghan, r 4, farmer 102, 10 cows
Stowell Charles H., w Huldah (Peake), p o Crystaldale, r 81, farmer 25
Stowell Daniel, w Elizabeth (Smith), p o Crystaldale, r 80, laborer, owns h and 1 acre
Strife Anna (Pira), widow of Nicholas, p o Kirschnerville, r 48, farmer 117, 14 cows, 4 horses
Strife Emma (Breo), widow of Peter, p o Kirschnerville, r 45, resides with John Dicob
Strife Emma (Grow), widow of Michael, p o Kirschnerville, r 44, resides with her son John Grow
Strife Fritz, p o Kirschnerville, r 48, teamster
Strife John, p o New Bremen, r 34, farmer 122, 9 cows
Strife Joseph, p o Kirschnerville, farmer with his father Michael
Strife Kate, p o Kirschnerville, r 12, domestic, home with her sister Mrs. P. Duflo
Strife Michael, w Katharine (Dicob), p o Kirschnerville, r 48, farmer, 6 cows, 2 horses
Strife Peter, p o Kirschnerville, r 48, farm laborer
Strife Pius, p o Kirschnerville, r 48, farm laborer emp. of his mother Mrs. Anna

Strife Thomas, p o Kirschnerville, r 44, farmer with his brother John Grow, veteran of the late war
Strife William, p o Kirschnerville, r 48, farm laborer emp. of his mother Anna

T

Tabolt Anna, daughter of Michael and Margaret, p o New Bremen, r 55, cook emp. Charles Fenton of No. 4, home with her parents
Tabolt Jacob, son of Michael and Margaret, p o Beaver Falls, r 55, clerk emp. of M. R. Lefever
Tabolt Jennie, daughter of Michael and Margaret, p o New Bremen, r 55, school teacher, resides with her parents
Tabolt Michael, w Margaret (Mattis), p o New Bremen, r 55, farmer 230, has 19 cows, 5 sheep, 2 horses, apiarist 8 colonies
TANZER CHARLES, w Stina (Kempner), p o Croghan, r 21, hardware dealer
TANZER FREDERICK L., w Jennie E. (Banahan), p o Croghan, r 21, plumber and tinner
Tanzer William, p o Croghan, r 21, tinner and plumber
Terrillion John M., p o New Bremen, r 29, farmer
Terrillion Stephen, w Anna (Scout), p o New Bremen, r 29, farmer 200, 20 cows
Terrillion Stephen F., w Nellie (Buckingham), p o Kirschnerville, r 19, farmer, leases of C. D. Boshart 239, 17 cows, sugar orchard 500 trees, has 3 horses
Terry John, w Cora (Roe), p o Naumburgh, r 25, laborer and farmer 8
Teterman Ida Miss, p o New Bremen, r 52, home with Henry Hanschen
Thenes Catharine, widow of Peter, p o Croghan, r 5
Thenes Mary, p o Croghan, r 5
Thoma David, w Margaret (Hine), p o New Bremen, r 28, butcher and farmer 18
THOMAS EDWARD, w Catharine (Burger), p o New Bremen, r 28, notary public, veteran of the war of the rebellion, enlisted 1861 in Co. H. 97th N. Y. Vol. infantry, resigned because of sickness in 1862 with rank of 1st lieut., pensioner
Thrasher Samuel, w Elizabeth (Phillips), p o Crystaldale, res do, blacksmith and farm 5
TILLMONT EMMA A. MISS, p o New Bremen, r 54, cor 60, school teacher

Tillmont John N., w Sarah (Mill), p o New Bremen, r 53, cor 54, laborer and thresher

TILLMONT STEPHEN, w Elizabeth (Back), p o New Bremen, r 54, farmer 100, 7 cows

TISSE FRANKLIN W., w Jennie S. (Beach), p o New Bremen, r 64, mfr of and dealer in doors, sash, blinds, mouldings, brackets, scroll work, window frames, flooring, etc.,also fine quality excelsior, residence r 64 cor 26

Tisse John U., w Bella (Garnsey), p o New Bremen, r 63, U. S. mail carrier from New Bremen to Lowville, farmer 64

Tisse Marian, widow of John J., p o New Bremen, r 27, pensioner

Tisse Vincent N., w Grace (Brown), p o New Bremen, r 28, laborer

Trillion Nicholas, w Maud (Reece), p o Naumburgh, r 1, laborer

Turck Anna Mrs. (Long), widow of John, p o Kirschnerville, r 44, farmer 175

Turck George, p o Kirschnerville, r 44, resides with his mother Anna

Turck George, w Mary (Buckingham), p o New Bremen, r 34, farmer 209, 12 cows

Turck John N., w Gertrude (Bush), p o Kirschnerville, r 44, farmer 65, 3 cows

Turck Lewis, p o Kirschnerville, r 44, resides with mother Anna

Turck Mary (Henry), widow of Peter, p o Croghan, r 37, farmer 180, has 20 cows, 3 horses, 2 sheep

Turck Nicholas, Jr., p o New Bremen, r 34, retired farmer

Turck Susan, widow of Johnson, p o Croghan, r 5

Tyner Edward A., w Rebecca (Greatorex), p o Beaver Falls, r 3, laborer

FRANKLIN W. TISSE,

Is prepared with Skillful Workmen, and the Latest Improved Machinery to Turn Out Superior Work at Figures to Match the Times. He Manufactures Mouldings, Brackets, Scroll Work, Doors, Sash, Blinds, Window Frames, Clapboards, Flooring, Etc. In fact everything in Builders' Supplies, at the Shortest Possible Notice. Also a Fine Quality of Excelsior in Large Quantities.

FRANKLIN W. TISSE, ... NEW BREMEN

Tyner Frank, p o Beaver Falls, r 3, laborer

V

Van Amber Beckwith, p o Naumburgh, r 25, retired lumberman

Van Amber Edwin H., w Sophia S. (Clark), p o Naumburgh, r 25, captain Black River towing line boat E. M. B., and farmer 40

Van Amber Hattie C. Miss, p o Castorland, r 25

Van Amber Henry, w Elizabeth S. (Butts), p o Naumburgh, r 25, prop Black River towing line, mfr boat oars, and farmer 100

Van Amber Kittie E. Miss, p o Castorland, r 25

Van Amber Lizzie Miss, p o Naumburgh, r 25

VAN AMBER MELVILLE WATSON HON., w Helen E. (Ripley), p o Castorland, r 25, member of assembly, lumber manuf, general store and farmer 400, unimproved land 1000, sugar orchard 4500 trees, 50 cows, 12 horses, 12 head young cattle, breeder registered Ayershire cattle and Berkshire swine

Van Brocklin Andrew E., p o New Bremen, r 25, farmer

Van Brocklin William, w Ida (Theobald), p o Naumburgh, r 25, farmer 8

Vandewarker Gates, w Emeline A. (Kimbal), p o Beaver Falls, r 3, sawyer

Virkler Andrew E., w Mary (Sommer), p o Croghan, r 35, farmer 282, wood lot 15, flats 23, has 32 cows

Virkler Anna E., widow of Benjamin, p o Croghan, r 21, farmer 88, 17 cows

Virkler Anna F., widow of Peter, p o Croghan, r 21, farm laborer

Virkler Christian, p o Croghan, r 21, retired farmer

Virkler Jacob, w Catharine (Zehr), p o New Bremen, r 36, farmer

Virkler Jacob H., w Rose (Steiner), p o New Bremen, farmer 130

Virkler John, p o New Bremen, r 63, woodland and sugar orchard 23 acres

VIRKLER JOSEPH J., w Anna M. (Farney), p o New Bremen, r 65, school trustee and farmer 200, 33 cows, 6 head young cattle, 3 horses

Virkler Michael F. w Mary (Farney), p o Croghan, r 21, farmer 200, 35 cows

Virkler Naomi Miss, p o Croghan, r 21, clerk in general store

Virkler Nathaniel S., w Anna M. (Garber), p o New Bremen, r 35, farmer 206, sugar orchard 53, (1,100 trees), 17 acres flats, has 21 cows
Virkler Rose F. Miss, p o Croghan, r 21
Virkler Samuel, w Anna (Kempf), p o New Bremen, r 63, farmer 200, 38 cows
Virkler Samuel G., w Magdalene (Kempf), p o Beaver Falls, r 22, farmer 220, and flats 17, has 30 cows
Virkler Solomon B. Rev., w Sophia S. (Steiner), p o Croghan, r 20, pastor of the Evangelical Baptist Society, and farmer 200, 24 cows
Virkler Timothy, w Nancy (Ochwende), p o Croghan, r 36, farmer 110
Virkler William, p o Croghan, r 21, farmer
VON ZIEROLSHOFEN PAUL H., w Minnie (Albrech), p o Croghan, r 4, physician and surgeon

W

Wagner House, Henry C. Back, prop., p o New Bremen, r 28
Wagner John, w Magdalene (Bach), p o New Bremen, r 52, farmer 130
Wagner Michael, p o New Bremen, r 62
Wakefield Cyrus C., w Ann E. (Chapman), p o New Bremen, r 63, farmer 12
Walker Adelbert, p o Crystaldale, r 80, farmer with his father Marcellus
Walker Marcellus., w Mary E. (Wright), p o Crystaldale, r 80, farmer 35, has 2 cows, 2 horses
Walter Charles, w Minnie, (Charles Walter & Son), p o New Bremen, r 28
Walter Charles & Son, (Charles and Frederic), p o New Bremen, r 28, blacksmiths
Walter Frederic C., p o New Bremen, r 28 (Charles Walter & Son)
Wantz Bert, p o New Bremen, r 68, farm laborer
Wantz Enos, w Mary (Schumers), p o New Bremen, r 68, farmer 177, 20 cows
Waters Elon M., w Diantha (Klock), p o New Bremen, r 27, laborer
Waters George W., p o New Bremen, r 27, laborer
Waters Marcellus, p o New Bremen, r 27, farmer
Weaver George, p o New Bremen, r 24, farmer 40
Wegg George A., w Susan (Green), p o Crystaldale, r 57, farmer 30, has 3 cows, 2 horses, owns steam threshing machine, also 60 acres woodland, veteran of '61

Weir Charles A., w Rose (Schantz), p o Naumburgh, r 25, farmer 102
Welch James, w Mary (Lonis), p o Croghan, r 5, teamster
Werner John, w Louisa (Stephens), p o New Bremen, r 62, farmer 280, 20 cows
West Charles, w Hannah (Roe), p o New Bremen, r 25, woodworker
West Henry, p o New Bremen, r 25, laborer
West James H., w Jennie P. (Connover), p o New Bremen, r 26, laborer
West Stephen, w Lucinda (Briggs), p o New Bremen, r 25, farmer 3
Wetmore Ezra, w Ella D. (Shultz), p o Petrie's Corners, r 78, Adirondack guide
Wetmore Harry, w Mahettable (Bush), p o Crystaldale, r 81, farmer 140, has 8 cows, 3 horses
Wetmore Jefferson D., w Mary (Downs), p o Crystaldale, r 81, farmer with his father Harry and apiarist 8 colonies, owns steam threshing machine
Wetmore Lyman, w Cynthia (Shaw), p o Crystaldale, r 81, farmer 67, has 3 cows, 2 horses
Weyeneth Rudolph B., w Electa D. (Mann), p o New Bremen, r 64, farmer 8, veteran of the war of the rebellion
Wheeler George H., p o Crystaldale, r 58, farmber with his father Sylvester
Wheeler Ina M., daughter of Sylvester, p o Crystaldale, r 58, domestic
Wheeler Sylvester, w Almedia (Edwards), p o Crystaldale, r 58, farmer 42, and timber land 116, has 2 cows
White Thomas, w Catharine (Ryan), p o Beaver Falls, r 22, lumberman
Widrick Joseph, w Kate (Yousey), p o New Bremen, r 62, farmer 60, 11 cows
Wilder Abel H., w Louisa (Judson), p o New Bremen, r 26, farmer 80
Wilder Edwin C., w Emma B. (Koehter), p o New Bremen, r 28, farmer 21
Wilder George, w Elizabeth (Daring), p o Crystaldale, r 58, farmer 113, has 4 cows, 1 horse
Wilder James, son of George, p o Crystaldale, r 58, emp. of Dr. Webb in the Adirondack park
Williams Jacob A., w Sarah A. (Horth), p o Crystaldale, r 59, carpenter and farmer 100, 4 cows, 2 horses
Williams Thomas D., w Charlotte (Mellon), p o New Bremen, r 26, owns h and lot, pensioner

WILLISTON GEORGE G. REV., w Malvina (Noble), p o New Bremen, r 27, pastor Methodist Episcopal church
Wilson Harry W., w Sophia (Udy), p o Beaver Falls, r 4 cor 22, manager Woodside Hotel
Wise John, p o New Bremen, r 50, farmer
Wise John P., p o New Bremen, r 50, farmer 15
Woeltje William, w Mary (Shall), p o New Bremen, r 52, farmer 30
Wolff Joseph, w Katharine (Nortz), p o Croghan, r 5, carpenter and builder, owns farm 30, has 3 cows
Woodside Hotel, John A. Johnson, prop., Harry W. Wilson manager, p o Beaver Falls, r 4 cor 22
Woodside William J., w Maria V. (Stephenson), p o New Bremen, r 52, farmer 6 acres
Woolslacker John, w Mary (Kirschner), p o New Bremen, r 62, leases on shares of John Werner farm 280, 20 cows
WRIGHT CHARLES N., w Susan (Lomber), p o Croghan, r 21, proprietor Miller House

Y

Young Ansel, w Elizabeth (Loson), p o Crystaldale, r 81, farmer 25, has 3 cows 2 horses
Young Elijah, w Nancy (West), p o Crystaldale, r 81, farmer 88, worked by his son Peter
Young Harlow C., w Minnie (Schmidtlin), p o Crystaldale, r 58, cor 57, Adirondack guide, farm 100, has 2 horses
Young James H., w Hannah M. (Mumford), p o Crystaldale, r 58 cor 57, farmer 39, 2 cows
Young Peter, w E. Catherine (Lyman), p o Crystaldale, r 81, farmer 50, and leases on shares of his father Elijah 88, has 6 cows, 3 horses and 20 sheep
Younsey Nicholas, p o Croghan, r 36, laborer

Z

Zehr John A., w Catharine (Lehman), p o Beaver Falls, r 22, owns with Simon Lehman farm 143, 17 cows

TOWN OF OSCEOLA.

OSCEOLA was formed from West Turin, Feb. 28, 1844, but in 1867 a part was annexed to Montague, leaving it with its present area of 55,680 acres. It was so named in honor of Osceola, the chief of the Seminole Indians. The

first settlement was made on lot 138 by Jabez Green, Christopher Divine and Harvey Potter, about 1822. It is well drained by the west branch of Salmon river and Stony, Fall and Prince brooks, and several branches of Fish creek. Much the largest part of the town is a dense forest. The first supervisor was Seymour Green, and the first clerk, John Roberts.

(For explanations and abbreviations see page 5.)

A

Adams Arthur M., w Katharine (Hughes), p o Osceola, r 4, farmer 100, has 6 cows, 2 horses, 8 sheep

Amon Charles, w Magdalene (Utrecht), p o Osceola, r 23, farmer on farm 70, 5 cows, 1 horse, owned by his wife and his mother, Magdalene

Amon Jacob C., w Magdalene (Utrecht), p o Osceola, r 23, resides with his son, Charles Amon

B

Barker William J., w Emma (Egleston), p o Osceola, r 22, farmer 76, has 9 cows, 2 horses and 41 acres woodland

Barlow Alonzo, w Elizabeth (Gaffy), p o Osceola, res do, merchant, dealer in general mdse, owns farm 167 on r 15

Bartlett Charles, p o Osceola, r 16, farmer with his brother, William

Bartlett William, w Martha F. (Whitford), p o Osceola, r 16, farmer, leases of his father, Almanson, farm 85, 9 sheep

Bean David S., w Anna (Colough), p o Osceola, r 24, farmer 25, 2 cows

Belknap C. Seth, p o Osceola, res do, day laborer

Belknap John W., p o Osceola, r 16, farmer 120, has 2 cows

Bellinger Garret, p o Osceola, r 25, farmer with his brother, John Bellinger

Bellinger John L., w Madaline (Garret), p o Osceola, r 25, farmer, leases of his mother, Mrs. Margaret, farm 75, 6 cows, has 2 horses, also leases farm 80 of Mrs. Isabella Garret, and farm 80 of the James Finley estate

Betson John, w Elizabeth (Campion), p o Florence, Oneida Co., r 25, farmer 140, has 12 cows, 3 horses, owns 50 acres woodland

Betson Simon, w Hannah (Roache), p o Osceola, r 21, farmer 56, has 3 cows, 2 horses

Blair Jane Miss, p o Osceola, r 4, resides with her nephew, Joseph Blair

Blair John R., p o Osceola, r 4, farmer, has one-half interest in farm 30, 5 cows, 2 horses and 145 acres woodland

Blair Joseph A., p o Osceola, r 4, farmer, owns on equal shares with his brother John farm 30, 5 cows, 2 horses and 145 acres woodland

Blazsier George, w Abbie Jane (Clemens), p o Osceola, off r 10, farmer, leases of Jay Pease farm 50

Brazil Michael, w Mary (Farren), p o Florence, Oneida Co., r 26, farmer with his son, Michael

Brazil Michael Jr., w Margaret A. (Gorman), p o Florence, Oneida Co., r 26, farmer 155, has 13 cows, 2 horses

Breen Dennis, w Bridget (O'Hern), p o Florence, Oneida Co., r 26, farmer 75, has 8 cows, 3 horses, 125 acres woodland

Breen Dennis Jr., p o Florence, Oneida Co., r 26, farmer with his father

Brockway Albert J., w Eliza B. (Stedman), p o Redfield, Oswego Co., r 6, farmer 175, has 15 cows, 4 horses, 14 sheep, sugar orchard 150 trees, and 225 acres woodland

Brockway Harriet M., p o Redfield, Oswego Co., r 6, resides wtih her father, Albert

Brockway Steven, p o Osceola, r 16, lumberman in emp of Orin Kowles

Brockway William, p o Osceola, r 5, resides with his son-in-law, John Potter

Bullock Artemas, son of Seth E., p o Osceola, res do, Prof of music at Ellsworth college, Iowa

Bullock Seth E., w Mary C. (Caster), p o Osceola, res do, lumber dealer and oarmaker

Burket Henry, w Sophronia (Gardner), p o Osecola, res do, foreman of the Cowle's saw mill

Burket James W., w Lettie L. (Cudman), p o Osceola, r 11, farmer, leases of Oren Cole 150, 30 cows, 200 acres woodland, has 3 horses

Burthon Matthew, w Millicent (Feely), p o Osceola, r 13, farmer with his father-in-law, Patrick Feely

C

Christian Cheese Factory, p o Osceola, r 13, Charles L. Clemons cheesemaker, Frank N. Christian prop

Clemons Charles L., w Nellie (Green), p o Osceola, r 13, cheesemaker at Christian factory

Clemens Clarence A., p o Osceola, r 2, farmer 50

Clemens George W., w Lavina E. (Williams), p o Osceola, r 2, farmer 214, has 12 cows, 5 horses, 16 sheep, orchard 60 trees

Conroy Catharine (Marcy), widow of Michael, who died 1879, p o Florence, Oneida Co., r 29, armer 70, has 7 cows, 1 horse

Corbett Charles, w Amelia (Penner), p o Osceola, r 29, farmer 125, has 18 cows, 2 horses

Cowles Junius A., p o Osceola, res do, merchant in company with his son, Oren, postmaster

Cowles Mary L. Miss, p o Osceola, resides with her father, Junius

Cowles Oren G., p o Osceola, res do, dealer in general merchandise, store on r 15 cor 11, saw mill and oar factory on r 13 and owns a large tract of woodland

Croniser Charles, w Katharine (Darling), p o Florence, Oneida Co., r 23, cheesemaker and prop of Croniser cheese factory

Croniser John, p o Florence, Oneida Co., r 23, cheesemaker with his brother, Charles

Croniser Cheese Factory, p o Florence, Oneida Co., r 23, Charles Croniser maker and prop

D

Dailey Keyron, w Mary (Carney), p o Osceola, r 4, farmer 64, has 5 cows, 2 horses and 100 acres wood land

Dailey Martin, p o Osceola, r 4, farmer on farm 50 owned by Patrick and John Dailey

Davis Mary A. Mrs. (Elliott), widow of Asal, p o Osceola, r 11, resides with her mother, Mrs. Margaret Elliott

Davis Theodore F., w Sarah (Proctor), p o Osceola, res do, lumberman and engineer in emp of Oren Cowles

Dean Richard S., w Elnora (Walters), p o Redfield, Oswego Co., r 2, day laborer

Devin Thomas, p o Florence, Oneida Co., r 21, farmer 140, has 6 cows, 3 horses

Donovan Jeremiah, w Eliza A. (McGovern), p o Osceola, r 20 cor 30, farmer 88, 13 cows, 2 horses

Downs Joseph S., p o Osceola, r 4, farmer 50

Drake Amos, w Adelia S. (Kelly), p o Osceola, r 10, farmer 90, has 6 cows, 2 horses, 11 sheep, sugar orchard 200

trees, veteran of '61 and was wounded in the battle of Bull Run

Driscoll Daniel, w Margaret (McDonald), p o Osceola, r 14, farmer 133, has 11 cows, 3 horses

Driscoll Daniel Jr., p o Osceola, r 14, farmer with his father

Driscoll Ellen Miss, p o Osceola, r 14, resides with her father, Daniel

Durst Brothers (Elmer A. and Edgar E. F.), p o Osceola, off r 1, lumbermen, own steam saw mill, 900 acres timberland and farm 88, and 5 horses

Durst Edgar E. F., p o Osceola, off r 1, (Durst Brothers)

Durst Elmer A., w M. Louisa (Clemens), p o Osceola, off r 1 (Durst Brothers)

Durst Franklin H., p o Osceola, off r 1, resides with his son, Elmer

E

Elliott Margaret Mrs. (Johnson), widow of John, p o Osceola, r 11, owns res and farm 200 on r 5

Elliott William W., w Emma D. (Strange), p o Osceola, r 15, farmer 100, has 4 horses

F

Farley Benjamin F., w A. Ann (Duel), p o Osceola, res do, farmer 50, 4 sheep, w onws h and lot

Feely Patrick W., w Margaret (Hughes), p o Osceodla, r 13, farmer 75, has 4 cows, 4 horses, 30 sheep

Fox Frederic, w Ellen (Griffith), p o Osceola, r 4, resides on the farm of his son, John F., has 2 cows

Fox John, w Margaret (Flanagan), p o Osceola, r 11, farmer 150, has 7 cows, 2 horses, 10 sheep

Fox John F., w Katharine (Proctor), p o Osceola, r 10, farmer 50

Fox John Jr., p o Osceola, r 11, farmer with his father

Fox Joseph, p o Osceola, r 11, cheesemaker

Fox Katharine, p o Osceola, r 11, housekeeper, resides with her father, John

Fox Mary Miss, p o Osceola, r 4, resides with her father, Frederic

G

Gaffey John L., w Julia (Quinn), p o Florence, Oneida Co., r 29, farmer 185, has 13 cows, 3 horses

Gaffey William, p o Florence, Oneida Co., r 29, farmer, has 11 cows, 2 horses
Gifford Morton D., w Ellen (McGuire), p o Osceola, res do, carpenter and oarmaker in emp of David Swancott
Graham Edward, w Anna E. (Paquett), p o Osceola, r 16, farmer, leases of John Cassler farm 14
Graham Frank, p o Osceola, r 16, farm laborer
Gregory Albert, p o Florence, Oneida Co., r 23, farmer with his father, John
Gregory John, w Margaret (Black), p o Florence, Oneida Co., r 23, farmber 100, has 15 cows, 2 horses
Gregory Mary Miss, p o Florence, Oneida Co., r 23, resides with her father John
Gregory Robert, p o Florence, Oneida Co., r 23, farmer with his father John
Griffin John, p o Florence, Oneida Co., r 27, farmer 80, has 2 houses
Griffith Mary J. Miss, p o Osceola, r 2, resides with her father, Robert
Griffith Robert, p o Osceola, r 2, cooper and farmer 90, has 2 cows, 5 horses, 18 sheep
Griffith Robert Jr., p o Osceola, r 2, farmer with his father
Griffith Samuel J., w Carrie A. (Jackson), p o Osceola, r 13 oar maker and farmer 50, the estate of his wife, 6 cows, 1 horse, 4 sheep
Groff James, w Sarah L. (Trask), p o Osceola, r 15 cor 16, farmer on the farm of his wife 30, 3 cows, 1 horse

N

Hall Charles, w Bridget (Brazel), p o Florence, Oneida Co., r 23, farmer 142, has 14 cows, 3 horses, also leases of John Riley farm 60
Hall W. Francis, p o Florence, Oneida Co., r 23, farmer with his father Charles
Hannah Hannah (Kaafe), widow of George, p o Osceola, r 25, farmer 60, has 8 cows, 2 horses
Hannah Hugh, p o Osceola, r 25, farmer on the farm of his mother Mrs. Hannah
Higgins James M., p o Osceola, r 29, farmer 45, has 2 cows, 1 horse
Howard Albert, w Viana (Nash), p o Osceola, r 7, farmer 25
Hughes James, w Mary (Manley), p o Osceola, r 9, farmer 125, has 9 cows, 3 horses, 24 sheep
Hughes John, p o Osceola, r 9, farmer 240, 19 cows, resides with his son James

Hughes John L., w Anna (Fox), p o Osceola, r 11, carpenter and farmer, leases of Adelbert Scott farm 30, has 2 cows, 1 horse

J

Jackson Edwin M., p o Osceola, r 19, lumberman, resides with his father John

Jackson Frank S., p o Osceola, r 19, farmer with his father John, constable

Jackson John, w Saria (Trask), p o Osceola, r 19, farmer 109, has 4 cows, 3 horses

Jones P. Amelia Mrs. (Gregory), widow of Edward, p o Osceola, r 16, farmer 20

K

Kaafe James, p o Florence, Oneida Co., r 17, farmer, has one-third interest in 300, 20 cows, 3 horses

Kaafe John, p o Florence, Oneida Co., r 17, farmer, owns one-third of 300, 20 cows, 3 horses

Kaafe Patrick, p o Florence, Oneida Co., r 17, farmer, has one-third interest in 300, 20 cows, 3 horses

Keeney Adelbert P., w Harriet L. (Abbie), p o Osceola, r 2, farmer on the farm of his wife 87, 2 yokes oxen

Klocksen Emma Miss, p o Osceola, r 5, resides with her father Lewis

Klocksen Frank, p o Osceola, r 5, farmer with his father Lewis

Klocksen Lewis, w Minnie (Hott), p o Osceola, r 5, farmer 123, has 10 cows, 5 horses and leases of Mrs. John Elliott 175, 12 cows

Kumrow Christopher, p o Osceola, r 16, farmer with his son John

Kumrow John, p o Osceola, r 16, farmer, leases of Alonzo Barlow 193, 16 cows, has 4 horses, owns 200 acres woodland

Kumrow Minnie Miss, p o Osceola, r 16, housekeeper for her brother John

L

Lewis John J., w Margaret J. (Crawford), p o Osceola, r 16, farmer 200, has 7 cows, 2 horses

Limebeck Nelson, w Jennie (Fleming), p o Osceola, r 11, farmer 105, has 10 cows, 1 horse, justice of the peace, veteran of '61, took active part in the army of the Potomac

Lindsay William, w Theressa A. (Sammon), p o Florence, Oneida Co., r 23, farmer 98, has 3 cows, 3 horses, apple orchard 75 trees

M

Maloney Michael, w Bridget (Courtney), p o Oscela, r 27, farmer 120, has 10 cows, 2 horses

Manley Charles, w Hannah (O'Connell), p o Osceola, r 9, farmer leases of John Hughes 240, 19 cows

Masterson John, w Arvilla (Nash), p o Osceola, r 29, farmer 50 on r 20

McClellan Edward, w Katharine (Manley), p o Osceola, r 10 cor 8, farmer, leases of William Dorance, Camden, 100

McGuire Frank, p o Osceola, off r 1, lumberman in emp of the Durst Bros.

Mulphy Hannora Mrs. (Waters), widow of James, p o Florence, Oneida Co., r 22, farmer 100, has 8 cows, 2 horses

Mulphy John, p o Florence, Oneida Co., r 22, farmer with mother, Mrs. Hannora

Murphy Patrick, w Mary (McDonald), p o Florence, Oneida Co., r 19, farmer 143, has 6 cows, 2 horses

N

Nash Frank, p o Osceola, r 7, carpenter, resides with his brother, George

Nash George, w Roxy (Nash), p o Osceola, r 7, farmer 50

Norton Maria Miss, p o Osceola, r 16, farmer 60, has 6 cows

Norton Mary (Mooney), widow of Patrick, p o Osceola, r 16, resides with her daughter, Maria

Norton Rosa Miss, p o Osceola, r 16, resides with her sister, Maria

O

O'Connell Dennis, w Katharine (Flynn), p o Florence, Oneida Co., r 26, farmer 150, has 13 cows, 2 horses

O'Connell John, p o Florence, Oneida Co., r 26, farmer with his father, Dennis

O'Rourke Katharine Mrs. (Donlon), widow of Michael, p o Florence, Oneida Co., r 27, farmer 80, has 6 cows, 2 horses, 5 sheep

Osceola House, John L. Storms, prop, p o Osceola, lo do

P

Plumley Albert C., w Lillian M. (Loatwall), p o Redfield, Oswego Co., r 5, farmer 43

Potter John, p o Osceola, r 5, farmer with his father, John

Potter John E., w Clarissa N. (Brockway), p o Redfield, Oswego Co., r 5, farmer 100, has 30 cows, 6 horses and 240 acres woodland, w owns 212 acres woodland

Proctor Reuben, w Margaret (Falvey), p o Osceola, r 19, farmer 50, has 7 cows, 4 horses

Proctor Thomas, p o Osceola, res do, resides with Theodore Davis

Q

Quinn Asa, w Ann (McGuire), p o Osceola, off r 3, farmer 50, has 2 cows, 2 horses, 17 sheep

Quinn George A., p o Osceola, off r 3, lumberman in emp of Durst Bros.

Quinn Joseph, w Ida M. (Patterson), p o Osceola, r 13, farmer 56, has 8 cows

R

Recor Charles S., p o Osceola, r 21, farmer 50

Recor Frank E., p o Osceola, r 21, farmer with his father, Charles

Redmond Mary A. Miss, p o Osceola, r 20, dressmaker

Redmond Thomas V., w Margaret (Powell), p o Osceola, off r 20, farmer on the estate of his wife 218, 24 cows, 6 horses, 9 sheep

Reynolds Frank, w Addie (Dedrick), p o Osceola, res do, teamster, emp of Oren Cowles

Riley Ann (Fox), widow of James, p o Osceola, r 11, resides with her nephew, John Fox

Riley Thomas, w Katharine (Malony), p o Florence, Oneida Co., r 23, farmer 120, has 11 cows, 2 horses, 15 sheep, apple orchard 30 trees

Rolling Edward, w Mary (Jackson), p o Osceola, res do, retired wagonmaker

Rowell Charles F., w Phebe E. (Tanner), p o Osceola, r 4, farmer 100, has 7 cows, 2 horses, w owns farm 50 on r 19 cor 20

Rowell Sarah R. Mrs. (Card), widow of Anthony, p o Osceola, r 4, resides with her son, Charles Rowell

Rowell William, w Eunice A. (Powell), p o Osceola, res do, surveyor, justice of the peace, ex-supervisor and ex-justice of sessions

S

School house, dist. No. 1, p o Osceola, r 23 cor 19

School house, dist. No. 2, p o Florence, Oneida Co., r 29

School house, dist. No. 4, p o Osceola, r 2 cor 4

School house, dist. No. 5, p o Florence, Oneida Co., r 26
School house, dist. No. 6, p o Osceola, r 16
School house, dist. No. 7, p o Osceola, r 1 cor 2
School house, dist. No. 8, p o Osceola, lo do
Shail Thomas, p o Osceola, r 10, farmer 100, has 2 cows
Shaw Nelson D., w Jennie A. (Hall), p o Osceola, res do, mail carrier from Osceola to Camden
Shehan John, p o Florence, Oneida Co., r 28, retired farmer
Shorey Adelbert M., w Ellavora (Bullock), p o Osceola, r 16, farmer 190, has 20 cows, 4 horses, is supervisor of his town
Shorey William, p o Osceola, r 16, farmer with his brother, Adelbert Shorey
Smith Ann (Smith), widow of James, p o Osceola, r 21, resides with her son, Patrick
Smith Charles L., w Estella E. (Madison), p o Osceola, res do, oarmaker, emp of Oren Cowles
Smith Patrick, p o Osceola, r 21, farmer 240, has 30 cows, 4 horses, sugar orchard 600 trees
Smith Thomas, w Mary (Roach), p o Osceola, r 21, farmer 140, has 12 cows, 2 horses
Smith Thomas H., p o Osceola, r 16, farmer with his father, William Smith
Smith Thomas M., w Alice M. (Card), p o Osceola, r 8, farmer 150, has 9 cows, 4 horses
Smith William H., w Anna (Norton), p o Osceola, r 16, farmer 211, has 25 cows, 2 horses
Stedman Izelton, w Mary R. (Clemens), p o Redfield, Oswego Co., r 1, laborer and farmer on the estate of his wife 56, has 3 cows, 3 horses
Steele Eri, w Delia (Couch), p o Osceola, r 21, farmer 50, has 2 cows
Stevenson Emma (Jackson), widow of Joseph, who died 1884, p o Osceola, r 11, farmer 50, has 4 cows
Stevenson Herbert B., p o Osceola, r 11, farmer on the farm with his mother, Emma
Storms John L., w Mary A. (Celly), p o Osceola, res do, proprietor of the Osceola House, farmer 30 on r 15
Stuper John, w Katharine L. (Baldy), p o Osceola, off r 4, superintendent of his brother's (James), saw mill
Swigelson Fred W., w Magdalene (Finister), p o Osceola, r 19, farmer 100, has 9 cows, 3 horses

T

Tanner Benjamin F., p o Osceola, r 20, retired farmer

Templeton Martha E. (Williams), widow of Charles, p o Osceola, res do, h and lot

V

Vandawalker Abraham F., w Martha A. (Dubois), p o Osceola, r 11, carpenter and farmer 74, has 15 cows, 1 horse

Vandawalker Edward B., w Harriet A. (Bullock), p o Osceola, r 12, sawyer

Vandawalker Erwin H., w Louisa (Klocksiem), p o Osceola, r 11, farmer 74, has 15 cows, 2 horses

Vandawalker George J., p o Osceola, r 11, farmer with his brother, Erwin

W

Wandscheer Henry D., w Eunice D. (Wright), p o Osceola, r 4, farmer 50, has 6 cows, 2 horses

Wellman Almon, w Frances E. (Whetmore), p o Osceola, r 19, carpenter, w owns farm 40, 3 cows, 3 horses, veteran of late war

Whitford Almanson, w Ann E. (Kees), p o Osceola, r 13, oarmaker and farmer 85, on r 15

Williams Albert L., w Emily (Crawford), p o Osceola, r 7, farmer 250, has 21 cows, 3 horses and apple orchard 75 trees

Woodhouse Adelbert H., w Alice (Burton), p o Osceola, r 20, farmer 120, has 2 horses

Woodhouse Merritt, p o Osceola, r 20, farmer with his father, Adelbert

Wright And E., w Matilda W. (Nash), p o Osceola, r 20, farmer 50, has 2 cows, 3 horses

TOWN OF PINCKNEY.

PINCKNEY was formed from Harrisburgh and Harrison—now Rodman, Jefferson Co.—Feb. 12, 1808, with its present area of 23,448 acres. It was named in honor of Charles C. Pinckney, a statesman of South Carolina. Settlement was begun in this town about 1803. The first improvement was made by David Canfield, who, having made an extensive clearing on the site now known as New Boston, erected a saw mill and built a bridge across Deer

river. Barnes Corners is a thriving little village in the southwest part of the town. Pinckney and New Boston are postoffices. The first supervisor was Ethan Green, and the first clerk, James Armstrong.

(For explanations and abbreviations see page 5.)

A

Adams Esther E. Miss, p o Barnes Corners, r 38, farmer 40, 2 cows, 1 horse, 4 sheep, sugar orchard 100 trees

Allen Byron, w Addie (Lapatry), p o Barnes Corners, r 35, farmer, leases of William Hunterman farm 100, has 7 cows, 2 horses

Anderson Bird D., w Lottie (Fields), p o Barnes Corners, r 37, farmer 80, has 7 cows, 7 horses, apple orchard 60 trees

Anderson Johanna C. (Carpenter), widow of Andrew, p o Barnes Corners, r 37, resides with her son, Bird

Angell Zab, w Sarah A. (Guiett), p o East Rodman, Jefferson Co., r 2, farmer, leases of Ery Cooley farm 120, 13 cows, has 2 horses

Austin Adeline (Daggett), widow of Curtis J., p o Pinckney, r 13, resdise with her son, Frank

Austin Elizabeth A. (Stafford), p o Pinckney, r 8, leases farm 150, 22 cows of Addison Clark, has 3 horses

Austin Frank, p o Pinckney, r 13, farmer 93, has 14 cows, 4 sheep, 2 horses, sugar orchard 200, 25 acres woodland

Austin Harlow S., w Elizabeth A. (Stafford), p o Pinckney, r 8, farmer, and soldier 20th N. Y. cavalry 2 years

B

Babbitt Albert, w Eva (Millard), p o Barnes Corners, r 37, day laborer, owns h and lot

Babbitt Edwin G., w Alice M. (Woodard), p o Barnes Corners, r 26, farmer 30, 2 cows, 1 horse

Babbitt Michael D., w Elizabeth H. (Williams), p o Barnes Corners, r 35, farm laborer, owns h and lot at Barnes Corners

Babcock Chester, w Sarah (Fields), p o South Rutledge, Jefferson Co., r 4, farmer, leases of Mrs. Walter Smith, Oswego Co., farm 50, has 5 cows

Babcock Frank, w Rose (Hall), p o East Rodman, Jefferson Co., r 4, farmer, leases of Robert Merills farm 267, 25 cows, has 3 horses

Baker Michael, w Margaret (Henry), p o Barnes Corners, r 6, farmer, w owns farm 250, 35 cows, 4 horses
Baker Michael Jr., p o Barnes Corners, r 22, farm laborer in emp of William Clark
Baker Moses F., w Minnie (Clark), p o Pinckney, r 29, farmer 100, has 5 horses
Baker Sayer, w Mary (———), p o Pinckney, farmer, leases on shares of Thomas Carroll 225, and 20 cows, has 3 horses
Bannon Bryan, p o New Boston, r 51, farmer 175, has 14 cows, 3 horses, sugar orchard 200 trees
Bannon Eliza J. Miss, p o New Boston, r 51, resides with her brother, John
Bannon John, p o New Boston, r 51, farmer 95, has 14 cows, 2 horses, 3 sheep
Bannon Katharine Miss, p o New Boston, r 51, resides with her brother, John
Bannon Patrick, w Anna (Cary), p o New Boston, r 51, farmer 150, has 15 cows, 3 horses, 2 sheep
Barrett Chester, p o Barnes Corners, res do, carpenter, jobber and builder
Barrett Emona Jane, p o Barnes Corners, res do, school teacher
Barrett Franklin, p o Barnes Corners, r 42 1-2, day laborer
Barrett Frederic, w Jane (Royce), p o Barnes Corners, res do, farmer 4, aged 70
Barrett Jonathan, w Altina (Green), p o Barnes Corners, r 42 1-2 cor 42, farmer 150, has 2 cows, 2 horses, sugar orchard 300 trees
Barrett Lavina (Lucas), widow of Benjamin, p o Barnes Corners
Barrett Wellington, w Ann H. (Giddings), p o Barnes Corners, r 45, farmer, leases of John Lucas farm 50, has 5 cows, 1 horse
Barrett William C., w Mittie E. (Lewis), p o Barnes Corners, r 37, millwright and farmer 40, has 4 cows
Bates John F., w Mary A. (Curtis), who died Feb. 3, 1895, retired, farm 130, and disabled soldier of Co. F., 186th N. Y. V.
Bombard Alexander, w Margaret, p o Copenhagen, r 30, laborer
Boshart Leland, w Ella M. (O'Dell), p o Barnes Corners, res do, carpenter, jeweler and owns and conducts a steam threshing machine, h and lot

Bostwick Isaac W., w Lavancha M. (Swart), p o Barnes Corners, r 38, farmer 125, has 16 cows, 3 horses, 4 sheep, and sugar orchard 125 trees

Bowman George L., w Allie W. (Lowe), p o Barnes Corners, res do, prop of a shingle mill, capacity 6000 per day, and farmer, leases of Samuel T. Douglass estate 50

Bowman Jennie L. Miss, p o Barnes Corners, r 46, school teacher

Bowman Mary A. Miss, p o Barnes Corners, r 46, resides with her mother, Mrs. Criscinda Douglass

Brennon Bridget Miss, p o Barnes Corners, r 54, school teacher, resides with her father, Edward

Brennon Edward, w Anna (McDermott), p o Barnes Corners, r 54, farmer 150, has 11 cows, 2 horses

Brooks Almira Miss, p o Barnes Corners, r 42 1-2 cor 42, resides at the home of Jonathan Barrett

Brown Basha H., p o Barnes Corners, r 37, domestic, emp Curtis Hotel

Brown Mary J. (Nellis), widow of Thomas, p o Barnes Corners, r 37, resides with her daughter, Mrs. Nettie M. Edwards

Bucklin John, w Almira (Smith), p o Barnes Corners, r 36, farmer 128, 6 cows, 10 sheep, sugar orchard 300 trees

Bullinger Carrie M. Miss, p o Barnes Corners, r 27, owns farm 74, 8 cows, 2 horses, sugar orchard 100 trees

Bullinger Harvey H., p o Barnes Corners, r 27, farmer on farm owned by his daughter, Miss Carrie M. Bullinger, 74, 8 cows, 2 horses, sugar orchard 100 trees

Burke James D., p o Barnes Corners, r 46, farmer 227, has 30 cows, 6 horses, overseer of the poor

Burke Mary E., p o Barnes Corners, r 46, owns with her brother, James D., estate of her father 227

Burns Bridget (Bannon), widow of William, p o New Boston, res do, owns farm 64, has 8 cows, 2 horses

Burns Edward, p o New Boston, r 49, farmer with his brother, Joseph

Burns Fred M., w Celia E. (Quirk), p o New Boston, res do, cheesemaker

Burns James, p o New Boston, r 48, farmer with his father, John

Burns John, w Isabella (Macavoy), p o New Boston, r 48, farmer 100, has 7 cows, 3 horses, 18 sheep

Burns John J., p o New Boston, r 48, farmer with his father, John

Burns Joseph, w Julia (McDonald), p o New Boston, r 49, farmer 170, has 12 cows, 2 horses, 3 sheep, also leases of Mrs. Susan Smith farm 95

Burns Michael M., w Anna (Murphy), p o New Boston, r 53, farmer 85, has 8 cows, 2 horses, 2 sheep

Bushnell Walter H., w Jane E. (Chamberlain), p o Pinckney, r 16, farmer 20, and carpenter

Bushnell Walter H. Mrs., p o Pinckney, r 16, carpets, blankets and flannel weaver

C

Canfield Lavinia (Streeter), widow of Chauncey, housekeeper with her son-in-law, James B .Dakin, p o Barnes Corners

Carpenter Byron, p o Barnes Corners, r 47, farmer with his father, Jonas G.

Carpenter Charles, w Mary E. (Babcock), p o Barnes Corners, r 27 cor 20, farmer, leases of Dr. N. D. Ferguson of Carthage, farm 400, 30 cows, 2 horses

Carpenter Charles, w Nettie M. (Potter), p o Barnes Corners, r 47, farm laborer

Carpenter J. Amos, w M. Ellen (Horan), p o Barnes Corners, res do, manuf of butter tubs

Carpenter Jonas G., p o Barnes Corners, r 47, farmer 50, 5 cows, 2 horses

Carpenter Marion, p o Barnes Corners, r 47, farm laborer, emp of William Kelly of Montague

Carpenter Warren, p o Barnes Corners, r 47, farm laborer

Carroll Carrie A. Miss, p o Pinckney, r 14, cor 11, home with her father, Thomas

Carroll Charles J., p o Pinckney, r 14 cor 11, farmer with his father, Thomas

Carroll Dennis, w Theresa (Brenon), p o Barnes Corners, r 45, farmer, leases of Frank Denning farm 150, 20 cows, has 3 horses, also owns farm 75 in Jefferson Co.

Carroll Thomas, w Mary (Murphy), who died Jan. 24, 1891, p o Pinckney, r 14 cor 11, farmer, has five farms aggregating over 900 acres, has about 100 head of cattle

Chamberlain Amas, p o Barnes Corners, r 37, resides with his son, Charles E.

Chamberlain Charles E., w Mary E. (Bates), p o Barnes Corners, r 37, farmer 175, has 19 cows, 3 horses, sugar orchard 250 trees

Chamberlain Newton E., w Ida (Gettis), p o Barnes Corners, off r 36, farmer 100, has 10 cows, 2 horses·

Chamberlain Oren, p o Barnes Corners, off r 36, resides with his son, Newton

Clark David, w Mary (Clark), p o Barnes Corners, r 22, farmer with his father, William

Clark Lucius A., p o East Rodman, Jefferson Co., off r 22, farmer 175, has 20 cows, 5 horses, veteran of '61, served in 186th N. Y. Inf.

Clark William H., p o Barnes Corners, r 22, farmer 160, has 22 cows, 5 horses

Clemens Frederic, w Mary (Jacobs), p o East Rodman, Jefferson Co., r 2, farmer 100, has 12 cows, 8 horses, poor master

Cook Clark S., w Susan M. (Whitcomb), p o Barnes Corners, res do, life insurance agent

Cooley Addie S. Miss, p o Barnes Corners, r 39, has one-fourth interest in farm 84, and owns with her sister, Matilda A., 11 cows, 18 sheep, 2 horses

Cooley Leander B., w Minnie E. (Dailey), p o Barnes Corners, r 38, farmer, leases of the heirs of the Dolly Cooley estate 84, 11 cows, 18 sheep, 2 horses, on r 39

Cooley Matilda A. Miss, p o Barnes Corners, r 39, owns one-fourth of farm 84, and owns with her sister, Addie, 11 cows, 8 sheep, 2 horses

Cornwell Louisa (Bentley), widow of John, p o Barnes Corners, home with her daughter, Mrs. O. F. Thomas, age 80 years

Cornwell Sarah L., p o Barnes Corners, dressmaker, home with her sister, Mrs. O. F. Thomas

Cory Albert, w Sarah (Oaks), p o Barnes Corners, r 25, farmer 50, has 7 cows, 2 horses

Cory Edwin W., w Viola (Bellinger), p o Barnes Corners, r 25, farmer, leases on shares of his father, Albert, farm 50

Cory James A., w Louisa J. (Johnson), p o Barnes Corners, r 26, farmer 75, 9 cows, 2 horses, has been overseer of the poor 8 years, soldier in Co. B., 10th N. Y. H. A., and served in the National Guard 7 years, rank of first lieutenant

Cory Oscar B., w Margaret A. (McLaughlin), p o Barnes Corners, r 25, farmer 70, 7 cows, 4 horses

Coyer Moses, w Elizabeth K. (Davis), p o Barnes Corners, res do, general blacksmith, served in the N. Y. State militia 5 years

Cronk Rosetta J., p o Pinckney, r 8, resident

Curtis Frank W., w Martha J. (Hazel), p o East Rodman,

Jefferson Co., r 1, farmer, leases of John S. Edwards farm 125, 17 cows, has 2 horses

CURTIS GEORGE S., w Ida A. (Brown), p o Barnes Corners, res do, proprietor of Hotel Curtis, livery attached, accommodations for trout fishermen, good board and good rooms. Mr. Curtis' father, David, was the first postmaster at Barnes Corners

Cypher Ephraim, w Samantha (Green), p o Barnes Corners, r 36, laborer, w owns h and lot

D

DAKIN JAMES B., w Jennie E. (Canfield), who died Oct. 6, 1888, p o Barnes Corners, res do, dealer in dry goods, ready made clothing, gents' furnishing goods, groceries, hardware, crockery, boots, shoes, hats, caps, drugs, medicines, paints, oils and everything kept in a country store

Demsey Mary Ann (Shear), widow of James, p o New Boston, r 49, farmer 25

Dillon Patrick, w Mary (Driscoll), p o East Rodman, Jefferson Co., r 22, farmer, leases of Mrs. John A. Dillon farm 229, 22 cows, sugar orchard 200 trees, has 5 horses

Donley Frank, w Mary A. (Hayes), p o Pinckney, r 16, farmer 190, has 25 cows, 5 sheep, 2 horses

Douglass Criscinda C. (Hiemhilger), widow of Samuel, p o Barnes Corners, r 46, resides on the farm owned by Edward Douglass

Doyle Grett, w Mary (Smith), p o Barnes Corners, r 28, farmer 105, has 14 cows, 3 horses

Doyle Michael, w Mary (Henry), p o New Boston, r 52, farmer 100, has 12 cows, 3 horses, 4 sheep

Doyle Patrick, p o Barnes Corners, r 28, farmer with his father, Grett

Doyle Sarah J., p o Barnes Corners, r 28, dressmaker and milliner, resides with her father, Grett

Dunaway Abel, w Prudence C. (Thompson), p o South Rutland, Jefferson Co., r 7, farmer, leases of Edward Hofferd farm 220, 28 cows, has 9 horses, 5 sheep, and owns farm 12 on r 8

Dunaway Joseph, w Harriet (Gifford), p o East Rodman, Jefferson Co., r 4, farm laborer in emp of Robert Merills

Dunaway Percible W., w Frances (Clark), p o South Rutland, r 7, farmer with his father, Abel

Dyke George W., w Carrie (Elder), p o New Boston, res do, farm laborer

E

Edmunds John, w Harriet (Perkins), p o Barnes Corners, r 38, farmer 125, has 18 cows, 5 horses, apiary 25 colonies

Edmunds Mary, p o Barnes Corners, r 38, resides with her father, John

Edmunds Menzo, p o Barnes Corners, r 38, farmer with his father, John

Edmunds Orville M., w Sadie J. (Potter), p o Barnes Corners, r 38, farmer, leases of his brother, William, farm 54, 3 cows, 2 horses, and sugar orchard 250 trees

Edmunds William H., w Callie A. (Underwood), p o Barnes Corners, res do (Lucas & Edmunds), and owns farm 50, 4 cows, leased to his brother, Orville

Edwards Nettie M. Mrs. (Brown), p o Barnes Corners, r 37

Edwards Oren F., w Emma E. (Morrison), p o East Rodman, Jefferson Co., r 1, farmer 118, has 20 cows, 4 horses, sugar orchard 400 trees

Ellsworth William L., p o Barnes Corners, res do, farm laborer

Emerson Fannie Mrs. (Bailey), widow of Nelson, p o Barnes Corners, r 36, h and lot

Emerson Frank, w Eva (Parker), p o Barnes Corners, farmer 60, and leases of Benjamin Jones 89, has 14 cows, 3 horses, maple orchard 300 trees

Emerson Frank E., w Eva C. (Parker), p o Barnes Corners, r 36, farmer, leases of Benjamin Jones farm 84, 9 cows, has 3 horses, and owns farm 56

Emerson Sarah J. Miss, p o Barnes Corners, r 36, resides with her mother, Mrs. Fannie

Everard George, p o New Boston, bds do, blacksmith, emp William M. Mealy

F

Fairman Harvey W., w Eleanor C. (Denning), p o Barnes Corners, r 37, carpenter and joiner

Fairman Henry J., w Ellen (Boyd), p o Barnes Corners, r 37, carpenter and joiner

Fairman Minnie E. Miss, p o Barnes Corners, r 37, school teacher, resides with her father, Harvey

Fearon Ona, w Mary (Fearon), p o New Boston, r 48, farmer, leases of Mrs. Margaret O'Brien farm 50, 4 cows, has 3 horses

Fenn Charles G., w Sarah J. (Gilboy), p o East Rodman, Jefferson Co., r 23, farmer, leases of Samuel O. Stoddard farm 120, 16 cows, has 2 horses

Ferguson Cheese Factory, p o Barnes Corners, r 27 cor 20, N. D. Ferguson prop, C. H. Williams cheesemaker, receives the milk of 90 cows, C. J. Ryel salesman

Fields Steven R., w Elizabeth (Frederick), p o Barnes Corners, r 37, machinist, owns steam saw mill

Finn Edward L., p o Pinckney, r 12 cor 11, prop of Pinckney Corners Cheese factory, and cheesemaker; winter res Martinsburgh, p o Houseville

Fisk Samuel M. Rev., p o Barnes Corners, res do, pastor of the M. E. church

Forbes James M., w Amelia H. (Northup), p o Copenhagen, r 32, farmer 170, has 20 grade cows, 4 horses, 8 swine, apiarist 8 colonies

Forbes John W., son of James M., p o Copenhagen, r 32, farmer with his father

Fox Loren D., p o Barnes Corners, res do, prop Williams Cheese Factory No. 3, and cheesemaker

Fox Mary J. (Hall), widow of Loren, p o Barnes Corners, res do, owns farm 45

Fuller Frank W., p o Barnes Corners, r 36, farmer with his father, George

Fuller George, w Martia (Bucklin), p o Barnes Corners, r 36, farmer, leases of his father-in-law, John Bucklin, farm 128, 6 cows, 10 sheep, has 2 horses, veteran of '61, Co. K., 35th N. Y. Inf.

G

Galaway Sarah D. Mrs. (Jewett), widow of Sylvester, p o Barnes Corners, r 43, farmer 66, sugar orchard 300 trees

GIFFORD GEORGE W., w Emogene L. (Ball), p o South Rutland, Jefferson Co., r 4, farmer, leases of Charles O. Gardner farm 270, 22 cows, has 2 horses

Gifford Minnie L., p o South Rutland, Jefferson Co., r 4, resides with her father, Nicholas

Gifford Nicholas, w Emma (Babbett), p o South Rutland, Jefferson Co., r 4, farmer 97, has 13 cows, 4 horses, 11 sheep

Glasier Charles W., w Nettie (Comins), p o Barnes Corners, r 39, farmer 125, has 12 cows, 2 horses, 7 sheep, sugar orchard 160 trees, assessor

Goodenough Oscar H., w Alice O. (Price), p o New Boston, r 47, farmer, has 7 cows, 3 horses, sugar orchard 200 trees

Granger Hubert N., w Mattie E. (Hubbard), p o Copenhagen, r 16, farmer, leases on shares the Bushnell estate 224, and 16 cows, has 4 horses

Grant Jessie R. Miss, p o Barnes Corners, r 36, farmer with her father, Rozelle

Grant Rozelle L., w Helen M. (Harris), p o Barnes Corners, r 36, carpenter and farmer, leases of Miss Emily Tolls farm 275, 25 cows, sugar orchard 350 trees, has 5 horses

Green Alvira, widow of Lester P., p o Barnes Corners, r 25, home with her daughter, Mrs. Lester P. Green

Green Clarence L., w Bertha E. (Babbitt), p o Barnes Corners, r 25, farmer, leases of Herman Hays 70, has 8 cows, 2 horses

Green Delia Mrs. (Woodard), p o Barnes Corners, r 37, resides with her son, Henry

Green Franklin, w Lucetta (Spencer), p o Barnes Corners, r 22, farmer 179, 20 cows, 4 horses, 3 sheep

Green Henry, p o Barnes Corners, r 37, carpenter

Green Lester P., w Alma A. (Green), p o Barnes Corners, r 25, farmer 96, has 9 cows, 2 horses

Green Margaret Miss, p o Barnes Corners, r 37, general housekeeper

Green Milo R., w Cordelia (Woodard), p o Barnes Corners, r 25, farmer 15, 2 horses

Green Russell, w Lydia A. (Wait), p o Barnes Corners, r 23, farmer 50, has 6 cows, 3 horses

GREENLEY CHARLES E., w Ella A. (Butts), p o Barnes Corners, res do, dealer in dry goods, groceries, crockery, ready made clothing, boots, shoes, drugs and medicines, paints, oils and everything called for in a country store, has been here in trade since 1882, frequently represents his town in the Republican County Convention, owns farm 237, 30 cows, 4 horses in Rodman, Jefferson Co.

Gregg Ann J. (Mrs. Daniel), p o South Rutland, Jefferson Co., r 8, leases farm 300 and 30 cows of Nicholas Smith of Carthage, has 6 sheep and 4 horses

Gregg Daniel, w Ann J. (Mooney), p o South Rutland, Jefferson Co., r 8, disabled soldier Co. B., 35th N. Y. V. 2 years, was in seven battles, owns h and lot in Copenhagen

Gregg Ella B., p o South Rutland, Jefferson Co., r 8, milliner

Gregg Jennie E., daughter of Daniel, p o South Rutland, Jefferson Co., r 8, school teacher

Gregg Lucy A., daughter of Daniel, p o South Rutland, Jefferson Co., r 8, home with parents

Gregg Robert E., w Mary R. (Woolward), p o Barnes Corners, r 37, farmer 150, has 20 cows, 4 horses, sugar orchard 400 trees, justice of the peace

Gregg Thomas H., son of Daniel, p o South Rutland, Jefferson Co., r 8, farmer, resides with his parents

Guiett Edmund M., w Jessie (Scofield), p o Barnes Corners, r 37, farmer, leases of Charles Gardner farm 300, 21 cows, 2 horses, sugar orchard 500 trees

H

Hadsall Morris S., p o Barnes Corners, res do, physician and surgeon, graduated from the medical department of the University of Buffalo, bds Hotel Curtis

Hall DeWitt C., w Jennie E. (Brown), p o Barnes Corners, res do, farmer 170, has 20 cows, 5 horses, 12 sheep, 25 years justice of the peace, conveyancer, prepares legal papers, settles estates, and tries suits in justice's court

Hall Lewis, w Lucintha (Cook), p o Barnes Corners, r 24, farmer 36, has 5 cows, 3 horses, has served as constable

HALL WALLACE S., w Jane P. (Acker), p o Barnes Corners, res do, prop of saw mill and feed mill, does custom grinding and turns out 200,000 to 300,000 feet per year, farmer 14 acres, is supervisor of Pinckney, and has held the office previously 7 years, assessor 6 years, is postmaster, has resided at Barnes Corners the past 49 years, served in Co. G., 3rd N. Y. cavalry from Aug., 1861, until July, 1865, returned as orderly sergeant

Hallowood James, w Margaret (Hennessey), p o Pinckney, r 29, farmer 42 1-2, 7 cows, 3 horses

Hallowood Margaret, p o Pinckney, r 29, domestic

Hammond Edgar M., w Hannah (Todd), p o Barnes Corners, r 25, farmer 263, has 18 cows, 5 horses

Harris Steven T.,w Elizabeth A. (Starkweather), p o Barnes Corners, r 6, retired farmer, w owns h and lot

Hart Alvin S., w Sarah A. (Waite), p o Pinckney, r 11, retired farmer, home with George E. Lane, aged 82. Mr. and Mrs. Hart were born and have always resided in Pinckney

Hart Emery W., w Sarah J. (Newton), p o Barnes Corners, r 35, farmer 44, 4 cows, sugar orchard 200 trees, also leases of Herbert Hart farm 60, 10 cows, has 2 horses

Hart Flora Miss, p o East Rodman, r 2, housekeeper for Robert Merills

Hart Frank C., w Minnie A. (Pooler), p o Barnes Corners, r 22, farmer, leases of Frank H. Munson of Watertown farm 170, 20 cows, sugar orchard 150 trees, has 2 horses

Hart Lewis, w Mary Jane (Van Olinda), p o Barnes Corners, r 22, farmer 56, has 5 cows, 3 horses, sugar orchard 250 trees, veteran of '61

Hart S. Anna Miss, p o Pinckney, r 11, dressmaker

Hayes Alonzo A., w Elva D. (Young), p o Barnes Corners, r 26 cor 25, farmer 170, has 20 cows, 5 sheep, 3 horses

Hayes Eugene, p o Barnes Corners, r 48, farmer 28

Hayes George W., w Luella M. (Brown), p o Barnes Corners, r 21, farmer 130, has 10 cows, 3 horses

Hibbard Fred E., w Harriet C. (Todd), p o East Rodman, Jefferson Co., r 25, farmer 70, has 10 cows 2 horses

Hibbard Peter, p o East Rodman, Jefferson Co., r 25, painter

Himes John P., w Percilla (Marsh), p o Barnes Corners, r 46, farmer 100, has 8 cows, 2 horses

HOTEL CURTIS, p o Barnes Corners, location do, G. S. Curtis, proprietor

Hubbard Charles B., son of Samuel B., p o Barnes Corners, farm laborer, home with his parents

Hubbard Frank D., son of Samuel B., p o Barnes Corners, farm laborer, home with his parents

Hubbard Samuel B., w Rachael A. (Clark), p o Barnes Corners, res do, commission dealer in live stock, emp of Fox, Dealing & Parker, owns farm 100 and 9 cows, 4 horses, soldier Co. M., 5th N. Y. H. A. 3 years, returned a corporal

Hunt Harry, p o Barnes Corners, r 25, farmer

Hunt Waldo, p o Barnes Corners, r 25, farmer

J

Jervett Henry W., w Eliza A. (Richards), p o Barnes Corners, res do, retired farmer, and disabled soldier of Co. F., 94th N. Y., served from 1861 to 1865, has 54 acres woodland in the town of Worth, Jefferson Co.

Jones Daxter W., w Elizabeth A. (Rexford), p o East Rodman, Jefferson Co., r 24, farmer 120, has 8 cows, 6 horses, orchard 30 trees

Jones James A., p o Barnes Corners, r 6, farmer with his father, William

JONES LEWIS H., w Nancy A. (Woodard), p o Barnes Corners, res do, manufacturer and dealer in furniture, carriages and sleighs, repairing a specialty, was supervisor in 1875 and 1876, assessor 3 years, and town clerk

4 years, farmer 13, served in Co. M., 5th N. Y. H. A. 3 years, returned on orderly sergeant

Jones Robert M., p o Barnes Corners, clerk emp of Charles E. Greenley, bds do

Jones William B., w Susan C. (Morris), p o Barnes Corners, r 6, farmer 102, has 13 cows, 3 horses

K

Kehoe Catherine Miss, p o Barnes Corners, r 17, owns with her sister, Eliza, farm 50

Kehoe Eliza Miss, p o Barnes Corners, r 47, owns with her sister, Catherine, farm 50

Kehoe Frank J., w Anna E. (O'Neil), p o Barnes Corners, r 48, farmer with his father, Patrick

Kehoe Patrick, p o Barnes Corners, r 48, farmer 160, has 22 cows, 3 horses, 6 sheep, sugar orchard 200 trees

Kehoe Thomas A., w Catherine (Lane), p o Barnes Corners, r 18, farmer 160, has 15 cows, 8 sheep, 2 horses

Kelley John, w Ann (Lawler), p o Pinckney, r 29, farmer 56, has 12 cows, 2 horses

Kelley Margaret, daughter of John, p o Pinckney, r 29, home with her parents

Kelley William, son of John, p o Pinckney, r 29, farmer with his father

L

Lane George E., w Lousetta J. (Hart), p o Pinckney, r 11, farmer 127, has 18 cows, breeder of grade Swiss and Jersey cattle, has 14 sheep, 3 horses, 25 swine, apiarist 30 colonies

Lane Jennie V., daughter of George E., p o Pinckney, r 11

Lane William, w Esther J. (Rector), p o Barnes Corners, r 45, farmer, w owns farm 55, 9 cows, 5 horses

Lawrence Lucretia Mrs. (Rumble), widow of Albert, r 46, resides with her brother, Demster Rumble

Locus Israel, w Adelaine (Munson), p o Barnes Corners, r 38, farmer 37 1-2, has 2 cows, 3 horses, 9 sheep, resident of the place 60 years

Lortie Charles L., w Susan (Brown), p o East Rodman, r 1, farmer 18 1-2, has 2 horses

Loson Henry, son of Jacob and Ann, farmer, emp of George Stoddard of Lowville

Loson Jacob, w Ann (Festimal), p o Barnes Corners, r 46, farmer 200, has 30 cows, 4 horses, 6 swine, apiary 17 colonies

Loson John, son of Jacob and Ann, farmer, emp of Waite Stoddard of Lowville

Loson Mary, daughter of Jacob and Ann, p o Barnes Corners, r 46, home with her parents

Loucks Arba J., w Harriet E. (Woolworth), p o Pinckney, farmer, leases of his wife's father, S. F. Woolworth, 163, 25 cows, has 3 horses, 26 swine

Loucks Fred A., w Alice (Woodard), p o Barnes Corners, r 47, farmer, leases on shares of Sarah Thomas 215, and 20 cows, has 3 horses

Lowe Chester, p o Barnes Corners, resides with his daughter, Mrs. George L. Bowman

Lowe Eugene F., w Orphia A. (Hedlock), p o Barnes Corners, r 38, farmer 80, has 7 cows, 2 horses, sugar orchard 350 trees

Lucas Albert, w Mary J. (Wetmore), who died Feb. 2, 1888, p o Barnes Corners, res do, farmer, home with his cousin, Miss Esther Adams

Lucas Alfred D., w Emma J. (O'Dell), p o Barnes Corners, r 36, farmer 70, has 13 cows, 3 horses, and leases of his mother, Mrs. Ruth C., farm 60, sugar orchard 175 trees

Lucas Amasa W., w Eliza L. (Burns), p o Barnes Corners, r 41, farmer 100, has 11 cows, 2 horses, sugar orchard 400 trees

Lucas Charles D., w Louise (Turner), p o Barnes Corners, res do, carpenter, emp of Henry G. Fairman, and farmer 7, town clerk, soldier Co. F., 94th N. Y. V. about 2 years, and was wounded

Lucas & Edmunds (G. L. L. and W. H. E.), p o Barnes Corners, res do, props of mail route and daily stage from Barnes Corners to Watertown, and Gardner's Corners

Lucas Emeline (Yendes), widow of Horace, who died Sept. 5, 1874, p o Barnes Corners, res do, her husband opened the first hotel and the first dry goods store in Barnes Corners

Lucas George L., w Willie L. (Hensey), p o Barnes Corners, res do, (Lucas & Edmunds), and farmer 50, 8 horses

LUCAS JOHN J., w Ida L. (Bates), p o Barnes Corners, res do, undertaker and funeral director, and barber

Lucas Ruth C. (Glasier), widow of Jacob, p o Barnes Corners, r 36, farmer 70, 13 cows, owns h and lot

Lynch Charles, p o Pinckney Corners, r 19, farm laborer

Lynch Henry C., p o Pinckney Corners, r 19, farmer with his father, Joshua

Lynch Joshua W., w Lucy O. (Mattey), p o Pinckney Corners, r 19, farmer, leases of William Sullivan farm 160, 15 cows, 3 sheep, sugar orchard 150 trees, has 4 horses, owns farm 83 on r 28

Lyng John, w Mary N. (Kehoe), p o Barnes Corners, r 45, farmer, w owns 80, 17 cows, 2 horses

Lyng John F., p o Barnes Corners, r 45, lumberman, owns 62 1-2 acres woodland in Jefferson Co.

M

Madison George H., w Fannie (Babbitt), p o Barnes Corners, r 21, farmer 85, has 4 cows, 2 horses, sugar orchard 200 trees

Maher Jeremiah, w Elizabeth (O'Neil), p o New Boston, r 32, farmer 270, has 25 cows, 5 horses

Maher Michael, p o New Boston, res do, farmer with his father, William

Maher William, w Elizabeth (Maher), p o New Boston, res do, dealer in groceries, flour, boots, shoes, ready made clothing, etc., and farmer 210, has 25 cows, 3 horses

Maher William Jr., w Eliza (Doyle), p o New Boston, r 53, farmer 165, has 20 cows, 2 horses, sugar orchard 350 trees

Marcellus Arthur, w Emma I. (Tyler), p o New Boston, r 32, farmer with his father, Samuel

Marcellus Samuel, w Hannah M. (Edick), p o New Boston, r 32, farmer, leases of John Fairbanks 200, and 18 cows, 1 horse

Martin William, p o East Rodman, Jefferson Co., r 1, farm laborer in emp of Oren Edwards

McDermott Catharine A., p o Barnes Corners, r 54, resides with her brother, Michael

McDermott Jane (Burk), p o Barnes Corners, r 54, resides with Michael McDermott

McDermott Luke J., p o Barnes Corners, r 54, farm laborer

McDermott Michael, p o Barnes Corners, r 54, farmer 98, has 7 cows, 2 horses

McDermott Mollie A. Miss, p o Barnes Corners, r 54, dressmaker, resides with her brother, Michael

McDonnell Alonzo, w Sereptic (Ostin), p o South Rutland, Jeffereson Co., r 7, farmer 20, veteran of '61, was wounded in Battle of Antietam

McGowan James H., p o Barnes Corners, r 48, farmer on farm owned by his mother, Mrs. Margaret

McGowan John M., p o Barnes Corners, r 48, farmer with his brother, James H.

McGowan Margaret (Gilligan), widow of Michael, p o Barnes Corners, r 48, farmer 135, 10 cows, 3 horses

McGowan Sarah, p o Barnes Corners, r 48, general housekeeper, resides with her mother, Mrs. Margaret

McGowan Susan A., p o Barnes Corners, r 48, resides with her mother, Mrs. Margaret

McGrath Thomas W., w Katharine B. (Maher), p o New Boston, r 51, farmer 60, has 6 cows, 4 horses, owns the New Boston cheese factory

McMichael Anna E., daughter of John, p o Barnes Corners, r 46, school teacher

McMichael John, w Sarah (Kehoe), p o Barnes Corners, r 46, farmer 70, has 11 cows, 4 horses

McMichael Mary, daughter of John, p o Barnes Corners, r 46, school teacher

Mealy John, w Sarah (Doyle), p o New Boston, r 52, farmer 80, has 10 cows, 2 horses

Mealy William M., p o New Boston, res do, general blacksmith, horse shoeing a specialty

Merills Alice K. Miss, p o East Rodman, Jefferson Co., r 2, school teacher at Watertown

Merills Mary (Graham), widow of John, p o East Rodman, r 2, resides with her son, Robert

Merills Robert, p o East Rodman, Jefferson Co., r 2, farmer 200, has 25 cows, 4 horses and on r 4 farms aggregating 227, 26 cows, 4 sheep, has been assessor

MILLER RUSSELL A., w Elizabeth B. (Howard), p o South Rutland, Jefferson Co., r 2, carpenter, owns h and lot

Miller Stennett E., p o South Rutland, r 2, farm laborer

Miller Willis J., w E. Luella (Cummings), p o South Rutland, Jefferson Co., r 4, farmer, leases of Fred Riddlespraker 100, 11 cows, has 3 horses

Moffet Alvinza, p o New Boston, r 52, farm laborer in emp of Mrs. Ida Sackett

Morse Charles F., w M. Emeline (Bacon), p o Pinckney, r 11, farmer 41, has 6 cows, 2 horses, mail carrier from Pinckney to Copenhagen, daily

Morse Clinton J., son of Charles F. and Emeline, p o Pinckney, r 11, farmer 140, has 12 cows, 6 young cattle, 1 horse

Murphy Carrie A. Miss, p o Copenhagen, r 12, resides with her brother, Philip

Murphy James J., w Cora B. (Ryel), p o Barnes Corners, r 46, farmer, leases of John Quinn 200, 25 cows, has 3 horses

Murphy J. Eugene, p o Copenhagen, r 12, farmer with his brother, Philip

Murphy Margaret (Markey), widow of Patrick, p o Copenhagen, r 12, resides with her son, Philip

Murphy Philip T., p o Copenhagen, r 12, farmer 100, has 15 cows, 4 horses, 6 sheep, sugar orchard 100 trees

Murrock William, w Sophia (Macklen), p o Barnes Corners, r 35, farmer 73, has 11 cows, 2 horses, sugar orchard 160

Murrock William Jr., p o Barnes Corners, r 35, farmer 55, has 2 horses, 9 sheep

N

New Boston Cheese Factory, p o New Boston, location do, receives the milk of over 500 cows, Thomas McGrath, prop, Fred Burns cheesemaker and Thomas McGrath salesman

Newton Celia S. (Ryther), widow of Charles, p o New Boston, r 47, farmer 130, has 10 cows, 4 horses, 39 sheep, sugar orchard 600 trees

Newton Ella Miss, p o Barnes Corners, dealer in millinery and fancy goods, leases h of C. E. Greenley

Newton George A., w Samantha Z. (Goodenough), p o Barnes orners, r 47, farmer 60, 4 sheep, 3 horses, 4 young cattle, w owns farm 86, 12 cows, in Jefferson Co., carpenter

Newton Milton D., w Emma J. (Stedman), p o Barnes Corners, r 46, farmer 100, has 11 cows, 3 horses, excise commissioner

Newton William S., p o New Boston, r 47, farmer 30

Noble Charles R., w Mary (Rumsey), p o Barnes Corners, res do, farmer, leases on shares of Moses Richards 185, furnishes pasturage for stock

O

O'Brien Margaret (Fearon), widow of William, p o New Boston, r 48, farmer 50, 4 cows

O'Dell Ada E. (Borden), p o Barnes Corners, res do, dressmaker

O'DELL GILMORE J., p o Barnes Corners, res do, dealer in groceries, ready made clothing, hardware, tinware and rubber goods, bds with Leland Boshart

O'Dell Lucy E. (Bissell), widow of David, p o Barnes Corners, r 36, owns h and lot

O'Neil Michael, w Ellen (Mackay), p o Barnes Corners, r 45, farmer on the farm of his wife, 134 acres, 10 cows, 3 horses, 2 sheep

P

Parker Edward E., w Minnie M. (Hubbard), p o Barnes Corners, r 26, farmer, leases on shares of Samuel B. Hubbard 100, 14 cows, has 5 horses

Parker Isaac S., w H. Jennette (Woodward), p o Barnes Corners, r 42 1-2, laborer

Parker Lillie May, p o Barnes Corners, r 42 1-2, resides with her father, Isaac

Peel Eliza, p o Barnes Corners, r 45, school teacher, resides witr her father, Thomas

Peel Thomas, w Mary (McDermott), p o Barnes Corners, r 45, farmer 58, owned by his daughter, Eliza, veteran of '61, Co. D., 185th N. Y. Inf., was wounded in the attack on Petersburg

Petrie George, w Leona (Allen), p o Barnes Corners, r 43, farm laborer in employ of James Boshart, Harrisburgh

Pettengill Jennette L. (Cummings), widow of Alanson A., who died April 30, 1895, p o Barnes Corners, res do, seamstress, h and lot

Phillips John H., w Mary J. (Grant), p o Pinckney Corners, r 19, farmer 236, has 23 cows, 2 horses, 2 sheep, sugar orchard 200 trees

Pinckney Corners Cheese Factory, p o Pinckney, r 12 cor 11, E. L. Finn prop and cheesemaker, receives the milk of 400 cows, T. Murphy and R. Woolworth salesmen

Plank George W. Rev., w Electa C. (Gardner), p o Barnes Corners, res do, superannuated M. E. preacher, over 50 years in the ministry

Pool M., w Nora (Downs), p o New Boston, res do, manufacturer and dealer in lumber, rough and dressed, and manufacturer of cheese boxes, orders solicited

Pooler Alvin W., w Mary J. (Flint), p o Copenhagen, r 29, farmer 191, has 20 cows, 2 horses, owns (reg.) stallion Prince of Wayne, Jr.

Potter William D., w Prudence O. (Jones), p o Barnes Corners, r 27, farmer, leases of Patrick Ling 30, has 2 cows, 3 horses, veteran of '61

Pruyne Sherman F. Rev., w Lucy B. (Bonner), p o Barnes Corners, res parsonage, pastor of the Baptist church

Q

Quinn John, w Ellen (Johnson), p o New Boston, r 53, farmer 140, has 16 cows, 2 horses, 3 sheep

R

Rankin William, w Anna (Carr), p o Barnes Corners, res do, blacksmith

Rebb Charles B., p o Barnes Corners, laborer, emp of George L. Bowman

Rector Maurice D., w Lottie A. (Peason), p o Barnes Corners, res do, manufacturer, repairer and dealer in harnesses, deputy postmaster

REED CHARLES H., w Carrie A. (Loucks), p o Barnes Corners, r 42 1-2, farmer, leases of Mrs. Martha J. Green 100, 10 cows, sugar orchard 100 trees, has 2 horses

Reed William W., w Effie G. (Prouty), p o Barnes Corners, r 42, day laborer

Rexford Harriet Miss, p o East Rodman, Jefferson Co., r 24, resides with her sister, Mrs. D. W. Jones

Reyel Peter C., p o Barnes Corners, r 36, teacher and instructor in penmanship, also farmer 30, sugar orchard 100 trees

Rice Edward, w Maria (Driscoll), p o New Boston, r 48, farmer 50, has 8 cows, 1 horse, 11 sheep

Rice Francis, w Sarah L. (Button), p o Barnes Corners, r 29 cor 28, farmer 200, has 5 cows, 3 horses

Richards Ephraim, w Sophia (Bent), p o Barnes Corners, r 42, farmer 50, has 5 cows, 2 horses, sugar orchard 100 trees

Richards John, w Betsey (Heath), p o Barnes Corners, r 44, farmer, w owns 100, 2 cows, 2 horses, sugar orchard 500 trees

Richards Moses, w Mary L. (Cain), p o Barnes Corners, res do, retired farmer, has 101 acres, and res

Robbins John, w Anna M. (Hall), p o Barnes Corners, r 45, farmer 290, has 2 cows, veteran of '61

Royce Addison W., p o Barnes Corners, r 37, farmer with his brother, Martin

Royce Charles O., p o Barnes Corners, r 37, farmer with his father, Martin

Royce Delton, w Margaret (Lawler), p o Barnes Corners, r 37, farmer 60, has 7 cows, 2 horses

Royce Lois L., p o Barnes Corners, r 37, resides with her father, Martin

Royce Martin, w Mary J. (Streeter), p o Barnes Corners, r 37, farmer, w owns 100, 12 cows, 4 horses, sugar orchard 150 trees

Rumble Demster S., p o Barnes Corners, r 46, farmer, leases of DeWitt C. Hall 165, 15 cows, 10 sheep, sugar orchard 200 trees

Rumble Elizabeth (Ryel), widow of James A., p o New Boston, r 52, farmer 50, has 10 cows, 2 horses, sugar orchard 200 trees

Rumble Seldon E., w Ella M. (Bushnell), p o Barnes Corners, r 46, farmer 30, has 3 cows, 1 horse

Ryan Edward, w Lovina S. (Pike), p o South Rutland, Jefferson Co., r 8, farmer 143, has 10 cows, 2 horses

Ryan Patrick Henry, w Rosa (McCornwell), p o Barnes Corners, res do, farmer 13, has 3 cows

Ryel Charles J., p o Barnes Corners, r 36, farmer, leases of Hiram H. Ryel 190, 22 cows, sugar orchard 200 trees, has 3 horses

S

Sackett Ida (Bowman), widow of George, p o New Boston, r 52, farmer 140, has 17 cows, 2 horses, sugar orchard 200 trees

Sage Charles H., w Adaline E. (Strickland), p o Pinckney, r 11, farmer 96, has 6 cows, 18 sheep, 2 horses

Scanlin Edward, w ——— (Blackman), p o New Boston, off r 51, farmer, leases of his father, David, 125, 15 cows, has 2 horses

School house, dist. No. 1 (Barnes Corners), p o Barnes Corners; this is a fine new edifice, contains two departments, with seats for 80 pupils

School house, dist. No. 2, p o East Rodman, Jefferson Co., r 24

School house, dist. No. 3, p o Barnes Corners, r 6 cor 22

School house, dist. No. 4, p o East Rodman, Jefferson Co., r 2

School house, joint dist. No. 6, p o Barnes Corners, r 44

School house, dist. No. 7, p o New Boston, r 31

School house, dist. No. 8, p o Barnes Corners, r 27

School house, dist. No. 9, p o New Boston, r 47

School house, dist. No. 10, p o Barnes Corners, r 54

School house, dist. No. 11, p o South Rutland, Jefferson Co., r 8

School house, dist. No. 12, p o Pinckney, r 14

Schryver Nettie A., p o East Rodman, Jefferson Co., r 24, resides with her father, William E.

Schyrver William E., w Emerett L. (Stoddard), p o East Rodman, Jefferson Co., r 24, farmer 135, has 16 cows, 4 horses, sugar orchard 140 trees

Scofield Arthur N., w Josephine M. (Cornell), p o South Rutland, Jefferson Co., r 4, farmer 165, has 14 cows, 2 horses

Sheldon Anna M. Miss, p o Pinckney Corners, r 17, teacher and student at Potsdam Normal school

SHELDON CORA B., daughter of Madison J., p o Pinckney, r 14, school teacher

Sheldon Edmund J., w Blanche A. (Stoddard), p o Pinckney Corners, r 17, farmer 100, has 11 cows, 4 horses, sugar orchard 300 trees, veteran of '61

SHELDON MADISON J., w Eva E. (Lasher), p o Pinckney, r 14, farmer 120, has 18 cows, 2 sheep, 3 horses, apiarist 15 colonies

Sheldon Norman B., p o Pinckney, r 11, farmer 345, has 35 cows, 7 sheep, 5 horses, 10 swine, has resided on this farm 26 years

Sheldon Sarah M. Miss, p o Pinckney, r 11, housekeeper for her brother, Norman B.

Sheldon Sophronia S., p o Pinckney, r 11, home with her brother, Norman B.

Shields George, p o Barnes Corners, off r 51, farmer with his father, John

Shields John, w Bridget (Gilligan), p o New Boston, off r 51, farmer 100, has 12 cows, 2 horses

Shields John, w Katharine A. (O'Connor), p o Pinckney Corners, r 6, farmer, leases of Thomas Carroll farm 143, 18 cows, sugar orchard 60 trees, has 3 horses

Sisson Steven W., p o East Rodman, Jefferson Co., r 4, farmer 50, has 6 cows, 2 horses, apiary 7 colonies, veteran of '62, Co. A., 10th N. Y. H. A.

Slowey James, w Anna (Hubbard), p o Copenhagen, r 16, farmer 120, has 15 cows, 2 sheep, 2 horses, soldier Co. M., 5th N. Y. H. A., 3 years

Smith A. Warren, w Jane (Hodgkin), p o South Rutland, Jefferson Co., r 4, farmer on the farm of his daughter-in-law, Mrs. George W. Smith, 75, 8 cows, 3 horses

Smith George, w Malissa (Streeter), p o Barnes Corners, r 42, farmer 140, has 14 cows, 3 horses

Smith George F., w Mary A. (O'Neal), p o Rodman, r 23, farmer, leases of Samuel O. Stoddard 130, 13 cows, sugar orchard 100 trees

Smith William, w Ida J. (Woolworth), p o Copenhagen, r 12, farmer, leases of Samuel B. Woolworth 70, 13 cows, 4 sheep, sugar orchard 500 trees, 70 acres woodland, has 2 horses

Snyder Seymour M., w Florence E. (Oberton), p o New Boston, r 32, farmer, leases of Alfred Taylor of Great Bend, 115, and 10 cows, has 2 horses

Spies William M., w Emma E. (Monroe), p o Barnes Corners, r 36, lumberman and jobber, has 5 horses

Stafford Alson E., w Cornelia J. (Noble), p o Barnes Corners, r 37, farmer, w owns 30, 3 cows, 2 horses

Stafford Hubert E., p o Barnes Corners, r 37, carpenter

Stoddard Fred J., p o Barnes Corners, r 37, farmer on the farm of his mother, Mrs. Rosetta

Stoddard Martin V., w Victoria (Green), p o East Rodman, Jefferson Co., r 25, farmer 278, has 30 cows, 4 horses, sugar orchard 300 trees, veteran of '61, Co. M., 5th N. Y. H. A.

Stoddard Rosetta (Lucas), widow of Blodgett, p o Barnes Corners, r 37, farmer 20, has 2 cows, 2 horses, also farm 100, 15 cows, on r 36

Storring Harriet (Chapin), widow of Hilo, p o Barnes Corners, r 37

Streeter Ezra, p o Barnes Corners, res do, farm laborer

Streeter Ezra, w Minnie (Parker), p o Barnes Corners, r 37, laborer

Streeter Flabil, p o Barnes Corners, r 35, laborer

Streeter Harriet Miss, p o Barnes Corners, r 35, housekeeper for her brother, Flabil

Streeter Wesley W., p o Barnes Corners, r 42, resides with his son-in-law, George Smith

Swart Alexander, w Elizabeth (Rumble), p o Barnes Corners, r 25, farmer 63, has 6 cows, 2 sheep, 2 horses

T

Taggerd Elizabeth A. Miss, p o New Boston, r 48, general housekeeper for Edward Rice

Thomas Carson H., w Rosa E. (Plank), p o Barnes Corners, res do, farm laborer, owns h and lot

Thomas Oscar F., w Nettie C. (Cornwell), p o Barnes Corners, res do, agent for sale of marble and granite, emp of Hinman & Co. of Syracuse, h and lot

Thomas Sarah, widow of Byron, p o Barnes Corners, r 47, owns farm 215, and 20 cows, 7 yearlings, 7 sheep

Tucker Myron C. W., p o New Boston, r 48, farmer 100

Twining Nelson P., w Addie (Lewis), p o Copenhagen, r 32, farmer 154, has 17 cows, 4 horses

U

Union Cheese Factory, p o Barnes Corners, r 5, John C. Hardy cheesemaker

V

Van Alstine Edward M., w Margaret (Flora), p o Barnes Corners, r 38, carpenter and laborer

W

Wadsworth Rhoda M., widow of William R., p o Pinckney, r 11, resides with her sister, Mrs. Charles F. Morse

Wait Norman G., w Amy (O'Dell), p o Barnes Corners, res do, farmer 70, has 8 cows, 3 horses, maple orchard 300 trees

Waterman Duane, w Ettie (Arthur), p o Barnes Corners, r 37, farmer, leases of Edward Champion 80, has 2 horses

Waterman Henry O., w Ann G. (Smith), p o Barnes Corners, res do, retired farmer, 6 acres

Waterman Sylvester S., w Maria (Bostwick), p o Barnes Corners, res do, painter and paper hanger, and carpenter

Werner Harriet Miss, p o Barnes Corners, r 36, school teacher, home with William Spies

Wheeler Garrett, w Margaret (Maher), p o New Boston, r 52, cobbler and postmaster

White Bridget Miss, p o New Boston, r 51, resides with her brothers, William and Michael

White Jonathan, w Hannora (Kehoe), p o New Boston, r 48, farmer 93, has 14 cows, 2 horses, soldier in Co. B., 35th N. Y. Inf.

White Michael, p o New Boston, r 51, farmer with his brother, William, on estate of his father 123, 14 cows, 3 horses

White Otis H., p o Barnes Corners, r 29 cor 28, farmer

White William, p o New Boston, r 51, farmer with his brother, Michael, 123, 14 cows, 3 horses, the estate of his father, Martin

Wicks Thomas, w Phebe (Andros), p o East Rodman, Jefferson Co., r 2, farmer 225, has 13 cows, 4 horses, sugar orchard 700 trees

Wilcox Francis, w Carrie (Fox), p o Worthville, Jefferson Co., r 41, farmer 75, has 9 cows, 2 horses

Wilcox William L., w Elizabeth (Miller), p o Worthville, Jefferson Co., r 41, cooper, reside with their son, Francis, veteran of '61

Williams Charles H., w Lucinda (Merrihew), p o Barnes Corners, r 37, farmer 90, has 10 grade Jersey and Holstein cows, 2 horses, cheesemaker at Ferguson cheese factory

Williams Cheese Factory No. 3, Loren D. Fox prop and cheesemaker, receives the milk of from 450 to 500 cows, D. C. Hall salesman, p o Barnes Corners, location do

Williams Ella M., p o Barnes Corners, r 37, resides with her father, Charles

Williams Manchester W., w Belle (Carr), p o Pinckney, r 12 cor 11, assistant cheesemaker, emp of E. L. Finn
Wood Arvin, w Abigail (Streeter), p o Barnes Corners, r 46, farmer 100, has 14 cows, 5 horses
Wood John, p o Barnes Corners, r 46, farmer with his father, Arvin
Wood Rosa, daughter of John, p o Barnes Corners, r 46, home with her parents
Woodard Abner, w Almeda (Kelner), p o Barnes Corners, r 21, farmer 48, 5 cows, 2 horses, sugar orchard 100 trees
Woodard Chauncey H., w Eva A. (Scidmore), p o Barnes Corners, r 21, farmer with his father, Abner
Woodard Erwin, w Helen (Hayes), p o Barnes Corners, r 21, farmer 50, has 5 cows, 2 horses, sugar orchard 100 trees
Woodard Mary (Miller), widow of Frank, p o South Tyler, Jefferson Co., r 4, general housekeeper
Woolworth Abram, w Nancy (Bellinger), p o Barnes Corners, r 36, farmer, leases of Mrs. Rosetta Stoddard farm 150, 15 cows, has 3 horses, constable
Woolworth Charles H., w Ida B. (Bellinger), p o Barnes Corners, r 36, farmer with his father, Elisha
Woolworth Elisha, p o Barnes Corners, r 36, farmer 200, has 22 cows, 3 horses, 5 sheep, sugar orchard 300 trees, apiary 7 colonies
Woolworth James, w Rominda (Butts), p o Pinckney Corners, r 14 cor 17, resides with Robert Woolworth
Woolworth Robert T., p o Pinckney Corners, r 14 cor 17, farmer 160, has 18 cows, 3 horses, sugar orchard 400 trees
Woolworth Stephen F., w Fanny R. (Lanpher), p o Pinckney, r 11, farmer 163, has 25 cows, 4 horses, 26 swine
Wright Almira (Plopper), widow of Russell, p o Barnes Corners, r 43 cor 44, resides with her son, Norton
Wright Norton R., w Ella L. (Wood), p o Barnes Corners, r 43 cor 44, farmer 6

Y

Youngs Clarence, w Bertha (Clark), p o East Rodman, Jefferson Co., off r 22, farmer, leases of Lucius Clark 175, 20 cows, 5 horses

PORT LEYDEN VILLAGE.

PORT LEYDEN was incorporated about 1867. The early records of this village were lost by fire, from the ravages

of which it has suffered severely. Port Leyden is a picturesque village, located on the banks of Black river, and embraces parts of the towns of Leyden and Lyonsdale. It is especially noted for its immense water powers and canal.

(For explanations and abbreviations see page 5.)

A

Ainsworth Charles H., w S. Agnes (Read), dealer in sheep, lambs, calves, swine and milch cows, Main

Annable Henry, w Elizabeth M. (Roberts), sec., clerk and manager of Lyonsdale Paper Co., h Main cor Quarry

Ash Robert H., w Ella A. (Mowers), physician and surgeon, graduate of Hahnemanan Medical college, Chicago, Ill., and Buffalo Medical college, located in Port Leyden June, 1880, Main

Atkins Gertrude, widow of Joseph, Douglass

B

Baker William H., w Ella J. (Graham), pastor of First M. E. church at Port Leyden and Talcottville, h Lincoln

Barnes William W., w Jennie (Cornish), section foreman, h North

Battles Anthony, w Bridget (Joy), laborer, Pearl

Battles James M., lumberman, h Pearl

Battle William H., w Hannah (Flynn), lumberman, Main

Beck John P., w Mary (Eselburns), Main

Beck Peter, w Mary M. (Smidt), dealer in boots, shoes and rubber goods, Main, h Canal

Beck Rose M., millinery, Main

Belknap Andrew J., w Elizabeth (Ferguson), teamster, h Douglass

Belknap Emerson, w Belle (Boswork), boatman, Douglass

BETTS ORRY, w Lurena (Jacobie), president of corporation, farmer 70, 6 cows. His father, Uriah Betts, came from Nassau, N. Y., in 1832, and made the first settlement on the farm now owned by Frank Villard in Lyonsdale. Mrs. Betts' father, Nicholas Jacobie, came from Nassau in 1835 and located where Mr. Betts now lives

Bibbins & Brown (E. A. B. & C. H. B.), dealers in dry goods, hats and caps, groceries and provsions, etc., Main

Bibbins E. A., Mrs. Manford H., (Bibbins & Brown), Quarry

Bibbins Manford H., w Ellen A. (Scidmore), with Bibbins & Brown, Quarry

Bigelow William H., w Melinda (Sloat), lumberman, North
Brockway Elisha, laborer, off Main
Brown Charles H., w Emma (Mereness), (Bibbins & Brown), Main
Brown William T., w Mary J. (Hitchcock), farmer 66, Pearl
Burr George W., w Harriet (Hubbard), farmer 15, Elm
Burrows, Andrew, drayman, Quarry
Burrows Lottie M., Quarry
Burrows Rose E., preceptress Union school, Quarry

C

Carney James, dry goods, clothing, groceries and provisions, baled hay and country produce, wood, etc., Main
Carroll Bridget Mrs., dressmaker, owns store building, Main
Carroll Patrick, w Lizzie (Cavanaugh), laborer, Mechanic
Claffy Thomas, Lincoln
Claffy Thomas, w Sarah (Battles), blacksmith, Lincoln
Clark Emma, Lincoln
COE DENNIS M., w Emma J. (Seymour), architect and builder, Pearl
COE & SON (E. G. and W. D.), dealers in furniture, funeral directors, and embalmers, Main
COE WILLIAM D. (Coe & Son), w Mary (Mereness), notary public and town clerk, Main, h Pearl
Cole Clara J., Elm
Cole Clinton J., carpenter and joiner, Elm
Cole Madison A., carpenter and joiner, farmer 11, Elm
Collins Andrew W., w Mary (Dolan), blacksmith, Douglass
Cone Harriet M., school teacher, Lincoln
Cone Margaret N., milliner, Lincoln
Cone William H., w Sarah A. (Cavanaugh), barber and hair dresses, manager of Cone's orchestra, and farm 36, Main, h Lincoln
Connor James, Rector St. Martin's church at Port Leyden North, h do
Cook George W., w Elsie M. (Bushnell), papermaker, Main
Coughlin John, w Mary (Reardon), laborer, Mechanic
Coyle Michael J., w Sarah E. (Luther), clerk, Main
Coyle Sarah E., dealer in groceries and provisions, wines and liquors, Main, h do
Cronan John, w Kate (Glasby), laborer
Crowley James, laborer, Canal
Cunningham Charles F., w Hattie (Davis), painter, h off Lincoln

D

Dennison Alexander H., w Charlotte (Huntley)
DePeyster Dema, widow of Arent, Main
DePeyster Edward, blacksmith, Main
DePeyster Herbert D., w Myra (Longway), laborer
Dexter Edward, w Emma (Carlon), laborer, Pearl
Dibble Reuben, laborer
Dolan Sarah Mrs., North
DONNELLY CHARLES J., w Mamie (Belnois), editor and proprietor of Lewis County Courier, and job printer, Main
Doster Elizabeth Mrs., widow of John, Mechanic
Doster Matthew, w Alice (McPhilmy), dealer in fresh and cured meats, poultry and vegetables in season, cash paid for hides, Main, h Mechanic
Douglass Alvin N., w Sarah A. (Holcomb), carpenter and joiner, Douglass cor North
Douglass David D., retired physician, Douglass
Douglass Julia A., widow of Jonathan, Mechanic
Dunlea John, Katharine (Kennedy), paper maker, Lincoln
DUNN FRED D., w Julia (Murphy), saloon and restaurant, Main, h do
Dupert Gertrude, domestic, Main

F

Fairchild Herebrt D., w Minnie (McMoran), miller, Mechanic
FARLEY MICHAEL J., w Margaret A. (Kelley), prop livery and sale stable, Main, h Lincoln
Farr George O., mason, North
Farr Henry, w Ruth A. (Scoville), mason, North
Fogarty John, laborer, Canal
Fogarty Patrick, w Bridget (Jennings), farmer 13, Canal
Fogarty Patrick Jr., laborer, Canal

G

Garvey Miles, w Emily (McFadden), saloon and restaurant, Main, h do
Gollegly Frank H., w Anna R. (Lyman), lumberman, North
Gookins Charles J., w Alice L. (Miller), carpenter and builder, Elm
Gookins Gertrude E., dressmaker, Elm
Gookins LaMoine A., milliner, Elm
Gould Paper Co., C. W. Pratt of Boonville pres, G. H. P. Gould of Lyons Falls sec and treas, manufacturers of manilla wrapping paper, Main
Grubel Henry G., principal of Port Leyden Union school

H

Hall William G., w Mary L. (Pinney), Douglass cor North
Hamblin Almira B., dressmaker, Pearl
Hamill Charles A., w Josephine (McNamara), saloon, Main, h Douglass
Harkins Mary Mrs., dressmaker, Main
Harris Rollin L., w Mercilla (Demarse), stone, brick and plaster mason, contracts taken, Elm
Hart John, w Catharine (Flood), laborer, h Pearl
Harvey Henry, w Anna (Johnson), farmer 80, Pearl
Hazen Charles D., w Sarah J. (Buell), carriagemaker, Mechanic, res Martinsburgh
Hemings Lovilla, widow of Charles, Pearl
Hews Charles W., variety store and dealer in gents' furnishing goods, bakery stuffs, silver and plated ware, Main
Higby Walter D., Main
Hill Charles D., w Jennie A. (Evans), school commissioner, Douglass
Hill James Jr., lumberman, Main
Hillagass Lewis D., clerk, Main, bds do
Hoag Henrietta L. Mrs., millinery and fancy goods, Douglass
Holcomb George H., w Laura J. (Hart), carpenter and builder, millwright, wagon making and repairing, Pearl, h Main
Holcomb Harry H., millwright, Main
HOLMES CHARLES D. (George P. Holmes & Son)
Holmes Frank S., w Lillian M. (Manchester), dry goods, clothing, hats and caps, groceries and provisions, etc., police justice, Main, h do
HOLMES GEORGE P., w Esther A. (Alford), (George P. Holmes & Son), soldier in Union army
HOLMES GEORGE P. & SON, general blacksmiths,horseshoeing and repairing of every description
Holmes William B., clerk, bds Hotel Brunswick
Holt Milton W., w Addie (Higby), dealer in flour, feed, grain, grass seed, salt, water lime, Portland cement, apples, phosphates, baled hay, shingles and wood, Mechanic, h Douglass
Homan Fred H., w Ina (Lane), laborer, Pearl
Homan Morris L., w Sarah E. (Satterly), teamster, Main
Hotel Brunswick, A. Secoy prop, Main, opp depot
Hoyt Friend (Hoyt & Riggs), w Mary (Ward), farmer, h Main

Hoyt & Riggs (Friend H. & Lewis W. R.), dealers in shelf hardware, iron, steel, nails, stoves, tinware, etc., Main cor Canal
Hubbard Chauncey R., w Laura A. (Kelsey), carpenter and builder, Elm
Hubbard Eugene W., w Emma (Gould), (Hubbard & Schell), dealer in real estate, farmer 162, enlisted August 31, Co. F., 186th N. Y. Vol., discharged June 2, 1865, Main
Hubbard & Schell (Eugene W. H. & H. S.), props saw mill and dealer in lumber, wood, etc., farmers 60, and 400 acres wild land, Main
Hutt Simon, w Mary (Ryan), general blacksmithing, Mechanic, h do
Hyer Jane, Main
Hyer Kate, Main

I

Ingraham Estella, housekeeper, Douglass

J

Jennings Catharine Mrs., housekeeper, North
Johnson Adam O., w Julia A. (Sheehan), laborer, John
Johnson William H., w Mary B. (Lord), physician and surgeon, graduate of Bellevue college, has practiced 24 years, Main
Jones Benjamin S., w Anna (Lovell), laborer, Main
Jones Blanche S., Main
Jones David E., w Lucy A. (Barnes), retired farmer, Quarry
Jones Luella M., milliner, bds Main
Jones Paul, Quarry cor North
Jordan James, w Mary A. (Thompson), general blacksmithing, wagon making and repairing, Mechanic, h do

K

Kelley Lizzie Mrs., store building, Main
Kelly Eugene, clerk, Main
Kelly Martin, clerk, Main
Kennedy James, w Theressa (Flood), laborer, Lincoln
Kenyon Austin J., photographer and dealer in paints, oils, stationery, wall paper and variety goods, Douglass, h do
Kenyon Joseph, w Julia H. (Douglass), Douglass
Kilts Mary E. Mrs., Quarry
Kline Reuben, w Sophrona C. (Clark), harnessmaker and dealer in horse furnishing goods, also pastor Greig M. E. church, Mechanic, h Lincoln

Knowlton Gilman, w Mary B. (Post), carpenter and joiner, Lincoln
Knowlton Wesley G., teacher, Lincoln

L

Lane Edgar J., w Dora J. (Western), clerk, North
Levis William J., w Alice M. (Hazen), drug clerk, Main
LEWIS COUNTY COURIER, published every Thursday by Charles J. Donnelly, editor and proprietor, price one dollar per year, Kelley block, Main
Lewis Imogene Mrs., carpet weaver, Lincoln
Lewis James S., w Imogene (Belknap), laborer, Lincoln
Longway Frank, w Mary (Battles), cook, Pearl
Longway James, laborer, Pearl
Longway Mary, Pearl
Longway Peter, w Mary (Wormwood), laborer
Longway Thomas, w Harriet (Miller), Pearl

M

Malcolm Charles F., w Bridget (Glasby), prop livery, North
McAndrews John, w Ella (Dempsay), laborer, Pearl
McAndrews Kitty A., teacher, bds off Lincoln
McDermott Edward, w Anna (Wrape), laborer, Mechanic
McDonald Charles, barber, Main
McDonald James, w Sarah (Carden), laborer, Main
McHale John, dealer in boots and shoes, Main, h do
McManamon Edward, w Mary A. (Kelpy), saloon, Main
Miller Lewis G., w Nellie (Hubbard), general merchant, Main
Miller Marcus H., w Anna (Heminway), clerk, Canal
Miller Mark H., w Ann E. (Rice), res Canal
Miner Andrew J., w Sarah (Davis), lumberman, Quarry
Miner Henry R., w Emily (Mulkins), laborer, Elm
Mitchell Sarah Mrs., Lincoln
Moore Robert, laborer, Douglass
Moore W. Hamilton, w Jane (Hanna), farmer 150 in Lyonsdale, h Douglass
Moran Lawrence, w Anna (Wrape), laborer, Lincoln
Mowers Charles H., w Gean (Courtney), Main
Mowers Henry, w Lucinda (Cramer), res Main
Mullany Anthony, w Bridget (McGinness), lumberman, Mechanic
Mullany John P., w Mary J., mason, Lincoln
Mullany Patrick, lumberman, Mechanic
Mullany Patrick, w Mary (Melvin), mason, Lincoln

Mullany Thomas, w Rose (Crager), saloon, Mechanic, h do
Mullany Thomas H., w Margaret (Kapfer), laborer, North
Murray John, w Catharine (Loftus), laborer, North

N

Northam Mary Mrs., Lincoln
Norton Ellen P., widow of James, Quarry
Norton John A., student, Quarry
Norton Sarah E., dressmaker, Quarry
Norton Thomas, w Rose (Maxwell), drugs, paints and stationery, supt 2d division Black River canal, town clerk, Main, h do

O

O'Grady John, w Josephine (Willis), lumberman, Main
O'Mara Patrick, w Susie (Nary), feeder tender, Canal

P

Pardee Edwin, w Addie (Nelson), painter, Elm
Patnow John, laborer, Lincoln
Payne Edward E., laborer, North
PEEBLES VENENDO F., w Sarah J. (Williams), dealer in carriages and sleighs, harnesses, robes, trunks, blankets, whips, etc., owns farm 120 in Martinsburgh, Main, h do
Peifer Matthew S., w Eleanor (Radell), laborer, Pearl
Peifer Michael, w Anna (Ripp), farmer 90, Pearl
Port Leyden Union School, H. G. Grubel principal, Rose E. Burrows preceptress
POWERS HOUSE, Nicholas Powers prop, Main
POWERS NICHOLAS, w Mary A. (Smith), prop Powers House, also prop Fort Lake House on Fulton Chain, Main
Pritchard William R., w Bertha V. (Scrafford), painter and paperhanger, Douglass
Pullman E. Burt, carpenter, Main
Pullman James C., w Caroline C. (Stober), carpenter, Main
Pullman Mary F., widow of James C., Main

R

Race Ephraim, w Janette (Chase), carpenter and builder, Elm
Reardon William A., house, carriage, sign and ornamental painting, graining and paper hanging, etc., Main, bds Mechanic
REED GARRETT B., w Sarah M. (George), dealer in watches, clocks, silverware, fancy goods, yarns, etc., Main, h Quarry

Riggs Edward, bookkeeper, Main
Riggs Lewis W .(Hoyt & Riggs), w Belle (Gilbert), Main
Rink Catharine, widow of Joseph, Douglass
Rocker Alexander, w Mary E. (Teal), laborer, Pearl

S

Sadler Adelbert, w Elizabeth (Holman), boatman, Pearl
Sand Alice G. Mrs., widow of John P., Main
Satterly William H., Pearl
Sawyer A. Dell, Elm
Sawyer Erastus H., w Melissa (Depeyter), postmaster, Main, h Elm
Sawyer Eve R. Mrs., Main
Sawyer Nettie, Elm
Sawyer Thaddeus S., w Annie (Boardman), carpenter, Elm
Sawyer Thomas J. (Somers & Sawyer), Main
Schell Harris, w Estella M. (Hubbard), (Hubbard & Schell), broker, served 3 years in Co. I., 5th N. Y. Heavy Artillery, Main
Scheu John C., w Hannah L. (Van Kirk), boatman, Mechanic
Scheu Matthew, w Kate (Lavoy), boatman, Main
Schroeder Martha, widow of John, North
Scoville Henry, laborer, Main
Scoville John, laborer, Main
Scrafford Elizabeth M., widow of Christian, Douglass
Sears Charles, clerk
Sears Clarence, w Sarah E. (Seymour), carpenter, Pearl
Sears Howard C., w Cora (Homan), carpenter, Main
Secoy Andrew, w Alice C. (Holcomb), prop Hotel Brunswick, Main
Secoy Carl A., telegraph operator, bds Hotel Brunswick
Seymour Estella M., school teacher, Pearl
SEYMOUR GEORGE K., w Mary A. (Jacobie), dealer in all kinds of lumber, ceilings, planing, scroll sawing, matching, etc., done to order, manuf of plugs for paper mills, also contractor and builder, farmer 50, Pearl
Seymour Grace L., school teacher, Pearl
Seymour Helen S., school teacher, Main
Seymour Laura, widow of Orson, Main
Slocum Lewis, w Martha (Mosher), boatman, Main
Smith Alexander, w Mary J. (Weller), North
Somers Egelia J. W. (Somers & Sawyer), Main
Somers & Sawyer (E. J. W. S. & T. J. S.), dealers in boots and shoes, rubber goods, gloves and mittens, socks, etc., Main

Spencer Edward D., w Emma (Douglass), bookkeeper, Douglass cor North
Stevens Electa Mrs., North
Stevens George, emp paper mill, North
Stephens John, w Julia (Wice), Pearl
Sullivan John W., w Mary P. (Tuffey), saloon and restaurant, Main, h do
Sweeney Vincent J., w ———, tinsmith, Main

T

Taylor Henry, w Emma (Mulvaney), laborer, Pearl
Teal John, w Anna (Peifer), laborer, Pearl
Tracy William, w Bridget (Coughlin), laborer, Douglass

V

VALINTCOURT JOSEPH N., w Mary (Lavoy), dealer in vaneer logs, h Main
Van Alstine James, w Celie (Donley), laborer, Pearl

W

WALSH MARTIN, w Alice (Battle), saloon and restaurant, farmer 23 on r 53, Mechanic cor North, h do
Walsh Michael, w Mary (Cassady), laborer, North
Wells Frederic H., w Clara G. (Hoag), Douglass
Welsh Simson, w Johanna, Main
Wetmore Albert, w Hattie (Titley), laborer, Lincoln
Whitton Frederic C., w Hester (Bowen), bookkeeper paper mill, h Douglass
Wilcox Charles D., w Abbie P. (Clay), civil engineering and farmer 25, 7 cows, South
Wilcox Horace L., w Ada E. (———), druggist and apothecary, dealer in paints, oils, dye stuffs, groceries, Main, h do
Wilcox Robert F., w Ida (Depeyster), farmer 12 and building mover, Elm
Wilcox Sadie D., school teacher, South
Willey Elizabeth, school teacher, bds Mechanic
Willey Mate, school teacher, Mechanic
Williams Augusta, teacher, Main
Williams Bros. (T. E. & D. E.) meat market and dealers in live stock, Main cor Mechanic
Williams Charles E., w Lena J. (Jones), commercial traveler, Quarry cor North
Williams Everett, w Julia L. (Burrows), station and ticket agent, American Express agt, dealer in coal, farm produce and fruit

Williams Frank D., Adirondack guide and carpenter, Pearl
Williams John H. Jr., w Jennie R. (Hubbard), bookkeeper, Elm
Williams Lewis Rev., w Mary (Price), pastor of Congregationalist church, Port Leyden, and Collinsville, also civil engineering, Main
Williams Mary (Rees), widow of Edward, Pearl
Williams Thomas E. (Williams Bros.), has 15 cows, leases of T. W. Roberts of Bradford, Pa., 97 acres
Wolcott M. Oscar, w Lorain (Wilson), livery and farmer 50, Main
Woolworth Angeline A., widow of Cornwell, Main
Woolworth Gilbert M., w Ida M. (Miller), laborer, Main
WORMUTH ISAAC A., w Lizzie (Easton), attorney and counsellor at law, notary public and justice of the peace in Lyonsdale, Main, h do
Wormuth Mary, widow of John D., Main
Wrape Thomas, w Lydia B. (Joynt), lumberman, h off Lincoln

Y

Yule Frank L., w Kate (Battles), stationary engineer and guide, Pearl

TOWN OF TURIN.

TURIN was formed from Mexico, Oswego Co., March 14, 1800, and embraced all that part of Lewis Co. lying west of Black river and Inman's Triangle, and south of the south lines of Lowville, Harrisburgh and Pinckney. This was afterward sub-divided, until, in 1830, it was formed with its present area of 18,772 acres, the smallest town in the county. It was named from the capital of Sardinia, Italy. Turin, the only incorporated village, is situated near the south line of the town. Houseville is a small village in the northern part. The first supervisor was Jonathan Collins, and the first clerk, Samuel Hall.

(For explanations and abbreviations see page 5.)

A

Ackerman Charles J., p o Houseville, r 17, laborer

Ackerman Jennie L. Miss, p o Houseville, r 17, dressmaker
Ackerman John W., w Lucy (Corey), p o Houseville, r 17, farmer 24
Allen Hannah M., widow of Parson, p o Turin, r 42
Allen Henry, w Rachel (Mathias), p o Turin, r 56, leases of Mrs. Loyd, West Turin, farm 225, 25 cows
Allen James M., w Amelia (McConnell), p o Turin, r 42, farmer 126, 20 cows

B

Ball J. James, w Jennie C. (Davis), p o Houseville, r 19, farmer
Bargo Claude, w Mary A. (Heimhilger), p o Houseville, r 12, farmer 131, has 20 cows
Bargo Henry E., p o Houseville, r 12, laborer
BARNES CLARK M., w Mary A. (Rowlands), p o Turin, r 46, market gardener and farm 30, has 15 cows, and leases of Mary E. Barnes farm 70
Beesley George, w Emma A. (Burnhurt), p o Turin, r 36, farmer 184, 16 cows
Bence Frank, w Barbara (Rubar), p o Houseville, r 19, farmer 225, has 40 cows
Benedict Amelia, widow of James C., p o Turin, r 26, farmer 7, and has in trust for her children farm 50
BENEDICT ANDREW D., w Josephine L. (Parquet), p o Turin, r 20, farmer 155, 18 cows
Benedict James T., w Celia A. (Jones), p o Glendale, r 7, farmer 66, has 10 cows
Bibbins Cornelius J., p o Turin, r 33, farmer, emp of his father, Jeremiah
Bibbins Egbert R., w Rosa (Crouch), p o Turin, r 58, leases on shares of Arthur H. Carpenter farm 175, and 16 cows
Bibbins Jeremiah, p o Turin, r 33, farmer 170, has 20 cows
Bibbins Martha A. Miss, p o Turin, r 33, housekeeper for her father, Jeremiah
Bibbins Oliver, w Elizabeth (Williams), p o Turin, r 32, farmer 64, has 10 cows
Bourgeois Augustus, w Lucy (Potter), p o Glendale, r 20 1-2, leases of John Bourgeois farm 85, and 15 cows
Brennon Ami, p o Turin, r 34, farmer 125, has 14 cows
Brennon Eugene P., w Mary (Runge), p o Turin, r 35, farmer 122, has 14 cows
Brennon Frank E., w Helen (Crouch), p o Turin, r 34, farmer 100, has 10 cows
Brennon Frank M., w Ann (Wiers), p o Turin, r 34, farmer 180, has 20 cows

Brennon John, w Sarah (Flynn), p o Houseville, r 17, leases on shares of Charles Brennon farm 246 and 32 cows
Brennon Margaret Miss, p o Turin, r 34, housekeeper for her father, Ami
Burdick Alva, w Mellona (Barrus), p o Turin, r 45, farmer 30
Burdick Alvin M., p o Turin, r 45, farmer
Burdick Benjamin, w Martha (Nichols), p o Lyon's Falls, r 42, farmer 112, leased to his sons, John S. and Benjamin Jr.
Burdick Benjamin Jr., w Esta A. (Priest), p o Lyon's Falls, r 42, leases of his father, Benjamin, farm 112, and owns with his brother, John S., farm 50, 20 cows
Burdick Clarence E., w Jennie L. (Petrie), p o Glendale, r 7, farmer 20
Burdick Eli A., w Julia C. (Wise), p o Glendale, r 7, farmer 220, has 40 cows
Burdick Garie E., p o Greig, r 23, farmer
Burdick George H., w Elizabeth (Dalton), p o Turin, r 22, farmer
Burdick George W., w Mary (Warren), p o Glendale, r 7, leases of Harriet E. Silvernail farm 117, 10 cows
Burdick John S., p o Lyon's Falls, r 42, leases of his father, Benjamin, farm 112, and owns with his brother, Benjamin Jr., farm 50, 20 cows
Burdick Naomi, widow of Charles, p o Glendale, r 7
BURDICK NELSON, w Rhoda J. (Heath), p o Lyon's Falls, r 42, farmer 36, has 8 cows, thresher, owns threshing machine
Burdick Stephen W., w Louisa E. (Hills), p o Greig, r 23, farmer 150, has 20 cows, and hop grower 11
Burdick Warren, w Betsy (Wilkinson), p o Turin, r 22, farmer 46
Burdick Wright, p o Greig, r 23, farmer
Burr Jesse , p o Greig, r 22, farmer, emp Fred W. Norton
Bush Augusta M. Miss, p o Turin, r 41, owns with her sister, Mary, farm 185, 20 cows
Bush Emma J., widow of James, p o Houseville, r 17
Bush Mary Miss, p o Turin, r 41, owns with her sister, Augusta M., farm 185, 20 cows

C

Capron Smith M., Sarah J. (Jillson), p o Turin, r 39, horse dealer and farmer 180, 30 cows, leased to John M. Dewey
Carpenter Duane, w Lillian (Pritchard), p o Turin, r 31, farmer emp Orrin Carpenter

Carpenter James M., p o Delia C. (Olmstead), p o Turin, r 29, leases on shares of Orrin Carpenter farm 130, 20 cows
Carpenter Leon E., p o Turin, r 29, farmer with his father, Orrin
Carpenter Orrin, w Annie J. (Direen), p o Turin, r 29, farmer 500, has 70 cows
Case Eliza, wife of Nelson, p o Glendale, r 5, farmer 10
Case Roderick S., w Josephine (Gookins), p o Glendale, r 22, farmer 100, has 23 cows
Clark Ellen, widow of Charles M., p o Turin, r 26f r 40
Clark Fred J., p o Turin, r 26 f r 40, works estate of his father, Charles M., 44, has 6 cows
Clark Jane, widow of Milton P., p o Turin, r 48, farmer 195, 30 cows
Claus Andrew, w Harriet (Kidder), p o Houseville, r 13, farmer 130, 20 cows
Claus David, w Susan (Cole), p o Houseville, r 19, farmer 29
Claus Howard W., w Lena M. (Welden), p o Houseville, r 18, laborer
Claus Jerome, w Abbie (Swackheimer), p o Houseville, r 14, farmer 4
Conover Edgar, p o Turin, r 52, farmer, emp Jennie E. Evans
Conover Warren, w Mary (Moore), p o Turin, r 53, cheesemaker
Cook Albert B., p o Houseville, r 29, cheesemaker
Cook George, w Nettie (Sabins), p o Houseville, r 16, laborer
Cook George H., w Catharine A. (Harrington), p o Houseville, r 19, carpenter and joiner
Cook Jeremiah D., w Amelia J. (Harrington), p o Houseville, r 29, farmer 7
Cook Nelson J., w Emily L. (Sliter), p o Houseville, r 13, leases on shares of Martin J. Sackett farm 200, 36 cows
Cook Sidney S., w Minnie C. (Weaver), p o Turin, r 36, farmer, leases of Peter Radley 100, 13 cows
Cotell Alonzo J., p o Turin, r 53, farmer 200, has 20 cows
Crast George, p o Houseville, r 28, laborer
Cronk Jarvis, w Lorinda (Rose), p o Houseville, r 19, farmer 1 5
Cumber Chauncey, w Emma E. (Weaver), p o Turin, r 25, laborer
Cunningham Hannah, widow of Henry, p o Turin, r 20

D

Damuth Edward, w Alida (Shepard), p o Houseville, r 33, leases on shares of Dr. Myron Bronson, Lowville, farm 248, and 25 cows

Daniels Charles, p o Turin, r 53, cooper and farmer, emp of Alonzo J. Cotell
Danks Alvin O., p o Turin, r 20, retired farmer
Danks Henry A., p o Turin, r 20, farmer
DANKS JEFFERSON M., w Annie G. (Cunningham), p o Turin, r 20, farmer 23, has 10 cows
Davis Barnard F., w Nettie (Williams), p o Turin, r 19, highway commissioner, leases on shares of Albert P. Miller 147 and 22 cows
Davis Charles, p o Houseville, r 13, farm laborer, emp J. Mather House
DAVIS CHARLES L., p o Turin, r 45, cooper, and breeder of fancy fowls of different varieties, home with his father, Robert R.
Davis Evan, w Jane (Cook), p o Houseville, r 18 cor 19, farmer
Davis Jennie E. Miss, p o Turin, r 45, school teacher, home with her father, Robert R.
Davis Mather J., w Winifred (Case), p o Houseville, r 19, farmer 9
DAVIS ROBERT R., w Addie A. (Kendall), p o Turin, r 41, cooper, and maker of butter tubs, pork barrels, etc., proprietor of grist mill, h r 45
Dekin Peter A., w Florence (Brown), p o Turin, r 28, farmer, owns in Greig 10
DeLong F. Warren, p o Turin, r 40, laborer
DEWEY EDWIN P., w Esther S. (Shepard), p o Turin, r 25, ex-road commissioner and ex-overseer of the poor, farmer 235, 45 cows (Durham and Holstein grades)
DEWEY ESTHER S., wife of Edwin P., p o Turin, r 25, farmer 25, breeder of fancy fowls (Plymouth Rocks)
Dewey Frances C., widow of Cadwell, p o Turin, r 41, farmer 100, has 20 cows
Dewey John S., p o Turin, r 41, farmer
Dickinson Charles M., w Maud L. (Hall), p o Turin, r 50, farmer 10
Dickerson Horace W., w Mary V. (Devoe), p o Turin, r 39, farm laborer
Dickinson Jerome, w Edner (DeLong), p o Turin, r 50, laborer
Dickinson Warren, w Mary (Jenack), p o Turin, r 50, farmer, w owns farm 25
Dodge Cora S. Miss, p o Turin, r 20, home with her father, Elon G.
Dodge Elon G., w Eugenia (Ross), p o Turin, r 20, farmer 142, 25 cows

Doud Alcandar, w Josephine (Levis), p o Glendale, r 7, farmer 25

Doud Edith May Miss, p o Turin, r 25, housekeeper for her father, Henry

DOUD HENRY, w Mary (Bigalow), p o Turin, r 25, farmer 102, 20 cows, manuf of flour and feed, buckwheat flour a specialty, dealer in grain, clover seed, salt, etc., office E Main, Turin

DOUD JOHN WELLINGTON, w Anna (Dumanois), p o Turin, r 25, farmer and miller, breeder of fancy fowls, Black and White Minorcas and different varieties

Doud Royal B., w Nellie G. (Danks), p o Turin, r 25, farmer, home with his father, Henry

E

EVANS ANN, widow of Robert, p o Turin, r 53, farmer 96, 12 cows

Evans Arthur C., p o Turin, r 35, cheesemaker

EVANS DAVID C., p o Turin, r 53, farmer, emp Mrs. Ann Evans, on the estate of his father, Robert

Evans Edwin H., w Anna M. (Roberts), p o Turin, r 53, prop cheese factory

EVANS EVAN E., p o Turin, r 35, farmer 101, has 18 cows

Evans Fred E., p o Turin, r 35, farmer with his father, Evan E.

Evans James T., w L. Estella (Stanton), p o Houseville, r 29, leases on shares of John I. Clapp, Boston, Mass., farm 300, 30 cows

Evans Jennie E., widow of Robert T., p o Turin, r 52, leases of Robert and Evan Roberts farm 85, and 14 cows

EVANS JENNIE L. MISS, p o Turin, r 35, milliner and dressmaker

Evans John R., w Josephine (Davis), p o Houseville, r 13, leases on shares farm 200, 14 cows

Evans Pierre N., w Emma L. (Wendt), p o Houseville, r 13, prop grist and cider mill

Evans Thomas N., p o Turin, r 35, farmer, leases of Stephen W. Silvernail 95, and 9 cows

F

Failing Andrew, p o Houseville, r 15, farmer 150, has 25 cows

Failing Catharine, p o Houseville, r 17, farmer 1

Failing Henry W., p o Houseville, r 17, laborer

Feistamer ———, p o Glendale, r 6, farmer 40, owned by Mrs. Hiram Johnson of Lowville

Fisher Hiram, w Angelica (Wideman), p o Glendale, r 5, farmer 100 ,has 15 cows
Fisher John, w Julia (Scrafford), p o Glendale, r 7, laborer
Fisher Julia, wife of John, p o Glendale, r 7
Fisher Wallace M., w Mary M. (Beck), p o Glendale, r 7, farmer 73, has 15 cows
Foster Caroline H., widow of Ralph H., p o Houseville, r 17, home with Mosley L. House
Foster S. Olin, w Lillian (Litchfield), p o Turin, r 41, farmer 235, has 50 cows
Freeman William, w Cornelia (Cook), p o Houseville, r 28, farmer, owns h and lot
Fuller Milo W., w Helen H. (Carpenter), p o Houseville, r 17, farmer 17, owned by wife

G

Garber Joseph, w Rosa (Stukey), p o Turin, r 59, farmer 75, has 6 cows
Gibbs George, w Kate (Karliskent), p o Turin, r 45, laborer
Green Charles L., w Mary E. (Henry), p o Turin, r 41, leases on shares of John Strong farm 200, 35 cows
Griffiths William, w Margaret (Roberts), p o Turin, r 52, farmer 55, has 8 cows

H

Hall Andrew, p o Glendale, r 20 1-2, laborer
Hall John D., w Anna (Gow), p o Glendale, r 20 1-2, laborer
Hall Mary J. Miss, p o Houseville, r 13, plain sewing
Hammond Louisa F. Miss, p o Turin, r 41, home with S. Olin Foster
Harrington Albert B., w Margaret (Sliter), p o Houseville, r 29, retired
Higby Albert A., w Maryette (Damuth), p o Houseville, r 14, farmer 350, has 30 cows
Higby Edwin B., p o Turin, r 30, student at Cornell University
Higby Frank D., p o Turin, r 30, farmer with his father, George W.
Higby George W., w Margaret (Whitehead), p o Turin, r 30, justice of the peace, farmer 200, and on r 58 farm 100, 37 cows
Higby Seth W., p o Turin, r 30, student at Cornell University
Hill Emma L. Miss, p o Turin, r 36, school teacher
Hill George, w Elizabeth (Guion), p o Turin, r 36, farmer 120, 12 cows
Hill George Jr., p o Turin, r 36, school teacher

Hills Clara H., p o Turin, r 48, home with her father, Rozelle C.
Hills Clifford, w Lula (Lane), p o Houseville, r 10, leases on shares of his father, Rozelle C., farm 200, and 30 cows
HILLS ROZELLE C., w Jerusha E. (Ragan), p o Turin, r 48, farmer 163, 30 cows on r 10, farm 180, 30 cows, occupied by his son, Clifford R.
Hoch Frank, w Mamie (Sullivan), p o Houseville, r 16, leases on shares of George G. Morgan farm 190, and 18 cows
Hoffman Leon J., p o Houseville, r 28, laborer
Hoselton George W., w Josephine (Burdick), p o Houseville, r 14, farmer 90, has 10 cows
Hotel Glastonbury, p o Houseville, r 17, summer resort
Hough Hannah A., widow of Homer J., p o Turin, r 39, owns farm 11, worked by her son, Herbert B. Jones
House Ann L. Miss, p o Houseville, r 17, h and lot
House Chester G., w Olive J. (Mickel), p o Glendale, r 22, farmer 55, owned by wife, has 10 cows
HOUSE FRANCES D., wife of Joseph Mather, p o Houseville, r 13, farmer 240, has 25 cows, hop grower 7
House George H., w Margaret O. (Post), p o Glendale, r 22, farmer 145, and 25 cows, also has farm 75, 18 cows, in West Turin
HOUSE JOSEPH MATHER, w Frances D. (Squire), p o Houseville, r 13, farmer, w owns farm 240, 25 cows, 7 acres hops
House Morgan, w Sarah (Wright), p o Houseville, r 14, farmer 30
House Mosley L., p o Houseville, r 17, farmer 40, 12 cows, leased on shares to Frank D. Jefferson
Hovey William, p o Turin, r 39, laborer

I

Ingerson Henry, p o Houseville, r 30, laborer

J

Jefferson Frank D., w Susan E. (Damuth), p o Houseville, r 13, postmaster, farmer and dealer in general merchandise
Jefferson Stephen A., w Elizabeth M. (Barker), p o Houseville, r 14, farmer
Johnson Addis F., w Carrie L. (Gallup), p o Glendale, r 7, farmer 92, has 20 cows
Johnson Emmett, w Emma (House), p o Glendale, r 7, farmer, w owns farm 50, and 10 cows

Johnson Hannibal, w Lavantia (Payne), p o Glendale, r 6, farmer 65, has 6 cows
Jones Adriel, p o Turin, r 51, farmer
Jones Ella M. Miss, p o Turin, r 41, school teacher
JONES HERBERT B., w Kate (Evans), p o Turin, r 39, farmer 80, has 17 cows
Jones John R., w Mary (Sliter), p o Houseville, r 13, farmer 5
Jones Richard E., w Catharine (Williams), p o Turin, r 51, farmer 50, has 5 cows
Jones William B., w Mary L. (Lewis), p o Turin, r 41, farmer emp Mrs. Frances C. Dewey
Jones William R., w Jennie J. (Jones), p o Turin, r 55, steam saw mill

K

Karliskent George, w Elizabeth (Brenon), p o Turin, r 45, laborer
Kentner Charles, w Amanda M. (Hubbard), p o Glendale, r 5, farmer 25
Kidder Lafayette H., w Matilda (Filkins), p o Turin, r 45, prop woolen mill
King Charles, p o Turin, r 47, laborer
King Noble L., p o Turin, r 47, farmer 10
Kingsbury Thomas, w Anna (Kent), p o Turin, r 45, laborer

L

Lane Herbert, w DeEtte (Coats), p o Houseville, r 16, farmer, leases on shares of Jeremiah Swackhamer farm 156, and 20 cows
Lane Hiram, w Florence (Paris), p o Houseville, r 9 cor 10, farmer 40
LEE AUGUSTUS S., w Mary A. (Burdick), p o Turin, r 20 cor 21, farmer 332, has 50 cows
Lee Calista S., widow of James G., p o Turin, r 20
LEE FRANCIS W., p o Turin, r 20, farmer 53, 2 horses, 20 sheep
Lee Frank I., w Ella J. (Jones), p o Turin, r 39, farmer 96, 15 cows
Leyendecker Emory, p o Turin, r 39, farm laborer
Leyendecker Francis, w Permelia A. (Stillson), p o Turin, r 39, leases on shares of William P. Williams farm 100, 16 cows
Ling Walter A., w Ellen E. (Rice), p o Glendale, r 3, farmer 108, 21 cows
Lokey Fred E., w Mary L. (Freeman), p o Houseville, r 28, laborer

Loveland George, w Rose (Blanchard), p o Turin, r 48, farmer, emp Mrs. Jane Clark
Loveland Joseph S., w Charlotte S. (Balcom), p o Turin, r 50, farmer 4
Loveland Nelson, w Kate (Dickinson), p o Turin, r 50, farmer, emp Alfred H. Lee
Loveland Stephen H., w Alwilda (Denton), p o Turin, r 50, farmer 28
Lovey Reuben, w Etta (Crego), p o Turin, r 45, laborer

M

Manzer Barnett, w Nettie (Ingersoll), p o Houseville, r 16, laborer
Markham William B., w Laura (Jones), p o Turin, r 41, laborer
McCormick George, w Sarah (Baldwin), p o Houseville, r 2, leases on shares of John P. Silvernail farm 117, and 20 cows
Meiss John, w Carrie A. (Pellam), p o Turin, r 39, leases on shares of Mather S. Ives farm 200, 35 cows
Millard Adriel E., w Eva C. (Smith), p o Turin, r 39, leases of Charles Lee farm 12
Millard Edwin H., w Jane C. (Shepard), p o Turin, r 53, farmer 100, has 12 cows
Miller Albert P., w Clamenza M. (Richmond), p o Turin, r 26, farmer 134, and on r 19 farm 147, 25 cows
Miller Amanda C., widow of Almon C., p o Houseville, r 19, farmer 60, leased to her son, Frank A.
Miller Arthur A., p o Turin, r 26, farmer with his father, Albert P.
Miller Frank A., w Katheryn (Burdick), p o Houseville, r 19, farmer 150, has 40 cows, and leases of his mother, Amanda C., farm 60
Miller Fred E., w Mamie (Case), p o Glendale, r 5, farmer 90, has 15 cows
Miller John, w Mary (Shaver), p o Glendale, r 7, laborer
Miller Marcellus A., w Addie (Smith), p o Houseville, r 19, farmer 145, 30 cows
MORGAN GEORGE G., w Frances B. (Sayles), p o Houseville, r 16, farmer 190, cheese box manufacturer and saw mill, has 18 cows
Mott George W., w Georgianna (Blanchard), p o Turin, r 45, laborer

N

Nash Rosetta, widow of Charles A., p o Glendale, r 20 1-2, farmer 7

Niebergall Jacob A., w Sarah M. (Gardner), p o Houseville, r 17, general blacksmith and repairer

NORTON FRED W., w Jennie (Devoe), p o Greig, r 22, farmer 265, 30 cows, 4 horses, 10 head young cattle

Norton Ira, w Julia (Brennon), p o Greig, r 23, laborer

Norton John, w Harriet (Holt), p o Greig, r 23 ,laborer

NORTON WINTHROP, w Elmina (Campbell), p o Greig, r 22, retired

O

Oaster Emma H. Miss, p o Houseville, r 3 cor 2, school teacher

Oaster John A., w Alice (Ball), p o Turin, r 25, farmer 131, 25 cows

Oaster Philip B., w Anna J. (Andrus), p o Houseville, r 3 cor 2, farmer 66, has 15 cows

P

Payne DeAlton E., w Helen F. (Searl), p o Glendale, r 20 1-2, hotel keeper

Payne Reuben, p o Turin, r 48, farmer 2

Pellam Adelbert D., p o Houseville, r 16, farmer

Pellam Almira, widow of Austin, p o Houseville, r 16, farmer 24

Pellam Martin R., w Alice M. (Cook), p o Houseville, r 17, farmer 1

Peters Charles, w Harriet M. (Carpenter), p o Turin, r 36, farmer 79, and in Martinsburgh farm 122, 10 cows

Phelps Ada M., widow of Roland, p o Houseville, r 1

Phelps Charles J., w Fidelia J. (Dekin), p o Glendale, r 20 1-2, farmer 200, has 34 cows

Phelps Clarence A., p o Glendale, r 20 1-2, farmer

Phelps Howard D., w Minnie L. (Morgan), p o Houseville, r 1, farmer 277, has 50 cows

Phillips David, w Linnie (Carpenter), p o Houseville, r 14, farmer 100, 10 cows

Post Josiah Sr., p o Glendale, r 22, retired farmer

Powell Fidelia, widow of James A., p o Houseville, r 28, farmer 4

Pritchard Thomas E., w Fannie (Higby), p o Turin, r 59, farmer 100, 12 cows

R

Radley Enoch K., p o Turin, r 39, farmer

RADLEY JOHN H., w Clarissa E. (Ferguson), p o Turin, r 53, owns with his brother, Robert H., and sister, Mary E. Hiltbrand of Floyd Corners, Oneida Co., farm 200, 20 cows

Radley Peter E., w Anna E. (Evans), p o Turin, r 39, leases of William W. Roberts of Lowville farm 102 and owns on r 36 farm 100, 35 cows

RADLEY ROBERT H., p o Turin, r 53, school trustee, owns with his brother, John H., and sister, Mary E. Hiltbrand, of Floyd Corners, Oneida Co., farm 200, and 20 cows

Ragan Eli E., w Emma L. (Ressler), p o Glendale, r 3, leases of Bradford Ragan farm 60, and 12 cows

Ragan Nancy M., widow of Egbert, p o Houseville, r 13

Ragan Patrick, p o Houseville, r 13, farmer

Reed Leonard, w Stella (Covey), p o Houseville, r 9, farmer 85

Robbins Oscar W., w Nancy (Hulbert), p o Glendale, r 5, farmer 3

Roberts Jennie M. Miss, p o Turin, r 52, home with her father, William R.

Roberts Owen G., p o Turin, r 46, farmer 6

Roberts William R., w Ann M. (Jones), p o Turin, r 52, farmer 100, has 16 cows

Root Belle, widow of Marcellus, p o Glendale, r 5, farmer 42, has 6 cows

Rosback Charles W., p o Houseville, r 19, laborer

Ross Elley, w Minnie (Blade), p o Glendale, r 22, leases on shares of Roderick S. Case farm 100, 23 cows

Ross Peter, p o Glendale, off r 8, laborer

S

SABIN ELI, w Jane E. (Stone), p o Turin, r 26, carpenter and joiner, also farmer 15

Sabin Ida V. Miss, p o Turin, r 26, dressmaker, home with her father, Eli

Sabin Palmer, w Emma (Cook), p o Glendale, r 8, farmer, emp Joseph Northrup, Greig

Salmon Bert C., w Florence M. (Danks), p o Turin, r 20, laborer

SAND JEREMIAH F., w Adelia J. (Shepard), p o Greig, r 23, farmer 126, has 26 cows, 5 horses

School house, dist. No. 1, p o Turin, r 32

School house, dist. No. 2, p o Turin, r 41
School house, dist. No. 3, p o Turin, r 26
School house, dist. No. 4, p o Houseville, r 17
School house, dist. No. 5, p o Turin, r 39
School house, dist. No. 6, p o Greig, r 22
School house, dist. No. 7, p o Glendale, r 7
School house, dist. No. 8, p o Houseville, r 1
School house, dist. No. 10, p o Turin, r 53
School house, dist. No. 11, p o Turin, r 58
School house, dist. No. 12, p o Turin, r 44
Schreer Charles , w Catharine (Weaver), p o Houseville, r 19, laborer
Searl Jason, w Ida (Warren), p o Glendale, r 20 1-2, farmer, emp Nelson Case
Searl Marcellus A., p o Glendale, r 20 1-2, farmer 50
Seymour J. Lucius, w Lydia (Sackett), p o Turin, r 44, justice of the peace, farmer 200, has 30 cows
Shaver John, p o Glendale, r 20 1-2, farmer
Shaver Nicholas, w Nancy (Bintz), p o Glendale, off r 20 1-2, farmer 100, has 20 cows
Shaver Peter, p o Glendale, r 20 1-2, farmer
Shepard Arthur A., w Emma M. (Babcock), p o Turin, r 25, leases of Otis A. Shepard farm 156, 24 cows
Shepard Arthur W., p o Turin, r 53, owns with his brother, Charles S., farm 186, 25 cows
Shepard Charles S., w Maud (Shepard), p o Turin, r 53, owns with his brother, Arthur W., farm 186, 25 cows
Shepard Edward A., w Amanda L. (Shepard), p o Turin, r 44, farmer 7
Shepard George E., w Ella (Garrett), p o Turin, r 42, leases of Mrs. Louisa Shepard farm 217, 30 cows
Shepard Harlow, w Mary C. (Gaylord), p o Turin, r 53, retired farmer
Shepard Joseph H., w Mary E. (Evans), p o Turin, r 53, farmer 107, has 15 cows
Shepard Mather E., p o Greig, r 23, farmer, emp Jeremiah F. Sand
Shepard Minnie H. Miss, p o Turin, r 53, school teacher
Shumway Herman N., w Sarah (Moshier), p o Houseville, r 28, farmer 252, hop grower 6 acres, has 25 cows
SILVERNAIL HARRIET E., wife of Stephen W., p o Turin, r 26, owns on r 7 farm 117, leased on shares to George W. Burdick
Silvernail John B., w Amelia A. (Staplin), p o Turin, r 26, farmer 52, and on r 2 farm 117 and leases on shares of his father, Stephen W., farm 225, 35 cows on r 26

SILVERNAIL STEPHEN W., w Harriet E. (Burdick), p o Turin, r 26, farmer 225, leased to his son, John B. Mr. Silvernail has owned this farm since 1836
Silvernail Stephen W. Jr., p o Turin, r 26
Sliter Daniel, w Celinda (Seckner), p o Houseville, r 29, farmer 5
Sliter Nellie, widow of Robert, p o Turin, r 13
Sliter Orlando, w Julia (Shepard), p o Turin, r 29, leases on shares of Pruella Ives farm 140, 15 cows
Smith James H., w Pedy (Cole), p o Houseville, r 17, prop cheese factory
Staplin Beulah B. Miss, p o Turin, r 26, owns h and lot
Staring Adelbert, w Mary (Brown), p o Houseville, r 14, farmer 90, has 10 cows
Stone Alice M. Miss, p o Turin, r 26, home with Eli Sabin
Strong Clarence W., p o Turin, r 28, farmer
STRONG JOHN, w Lucy (House), p o Turin, r 41, farmer 200, has 35 cows, has been in possession of this farm over 50 years
Strong John H., p o Turin, r 28, farmer 250, 27 cows, owned by his wife, also general merchant
Strong Louis T., p o Turin, r 41, farmer with his father, John

T

Thomas David G., w Sarah (Phillips), p o Turin, r 55, farmer 260, 30 cows
Tiffany Homer, w Angeline (Cole), p o Glendale, r 6, carpet weaver
Tuttle Albert, p o Turin, r 41, laborer
Tuttle Norris, w Flora (Farley), p o Turin, r 41, farmer, emp S. Olin Foster

V

Van Arnam Fayette, w Marcia (Fuller), p o Houseville, r 13, cheesemaker

W

Washburn Samuel, p o Turin, r 50, laborer
Weaver Charles W., p o Turin, r 53, farmer with his father, Peter
Weaver Eugene, w Carrie (Owens), p o Turin, r 53, leases of Jasper L. Millard, Oswego Co., N. Y., farm 167, 22 cows
Weaver Milton, p o Turin, r 51, leases of C. D. Augur farm 225, 23 cows

Weaver Peter, w Julia A. (Delano), p o Turin, r 53, farmer 120, 8 cows
Welden Minnie D. Miss, p o Houseville, r 1, stenographer and typewriter
Welden Nicholas M., w Tryphena F. (Elliott), p o Houseville, r 1, leases on shares of Martin J. Sackett farm 285, 50 cows
Wickham John S., w Emeline C. (Kinsgbury), p o Turin, r 20, farmer 60
Wilkinson Harvey, p o Turin, r 20, farmer, emp John S. Wickham
Witt William, p o Turin, r 55, cheesemaker
WOOLWORTH ALBERT R., w Cora L. (Ives), p o Turin, r 39, farmer 160, 25 cows

Y

YALE AMELIA D. MISS, p o Houseville, r 17, housekeeper
YALE JENNIE M. MISS, p o Houseville, r 17, housekeeper
YALE WALTER D., p o Houseville, r 17, notary public, conveyancer, and gardener 2

TURIN VILLAGE.

(TOWN OF TURIN.)

TURIN was incorporated Nov. 29, 1873, with a population of 384. Charles G. Riggs was chosen president, and Stephen Hart, Harrison J. Thayer and Stillman D. Nobles, trustees. The area of the village is one square mile. It has a fine graded school with modern improvements. Richard W. Roberts is the present president, and Mather S. Ives, J. E. Jones and E. C. Hoskins, trustees.

(For explanations and abbreviations see page 5.)

A

Allen George W., w Jennie M. (Northrup), meat market, E Main, h S State
Alvut Charles, w Ann (Williams), clerk in William P. Williams' general store, E Main, h S State
Augur Charles D., w Harriet (Baker), owns on r 36 farm 225, leased on shares to Milton Weaver, h E Main

B

Barnes Clara Miss, home with her mother, Mary E., E Main
BARNES FRANK J., school teacher, principal Turin Union Free School, bds with his mother, Mrs. Mary E., E Main
BARNES MARY E., widow of Martin, owns on r 46 farm 70, leased to her son, Clark M., h E Main
Beechwood Nicholas, farmer 7, h W Main
Blair Albert D., carpenter and joiner, S State
Blair George A., tailor, bds S State
Blair Jeanette C. Miss, milliner, bds S State
Brenon Amie A., w Ann (McHale), farmer 34, S State
Brenon Edward J., laborer, bds S State
Brenon Mary R., widow of Charles, farmer 8, home with Charles S. Gsell, S State
Budd Ivan R., w Medora (Sand), painter and paper hanger, S State
Budd Sarah J., widow of Dr. Charles, boarding house, S State
Bush Joseph F., carpenter and joiner, W Main

C

Capron Platt E., farmer 66, 15 cows, also owns in Oneida Co. farm 144, justice of the peace, N State
Church Royal T., mechanic, W Main
Clark Julius, w Harriet (Clover), farmer, E Main
Clobridge Elizabeth B., widow of Harlow, E Main
Clobridge J. Howard, carriage painter, E Main
Clover Abram, speculator, E Main
Clover Ruth H. Miss, music teacher, E Main
Colton Nellie S. Miss ,dressmaker, N State
Cook James, w Mary E. (Dickinson), retired farmer, E Main
Cooley Rachel G., widow of Norman, bds S State
Cornish Clarissa L. Miss, music teacher (violin), E Main
Cornish Harris J. Dr., w Julia J. (Rea), traveling salesman, emp Norwich Pharmacal Company, E Main
Coventry Helen C. Miss, vestmaker, W Main
Coventry Julia A. Miss, vestmaker, W Main
CROFOOT CHARLES, w Flora (Potter), (Jones & Crofoot), president Turin Canning and Pickling Co., E Main
Cythe Fidelia, widow of Peter, laundress, N. State
Cythe Henry, laborer, bds with Albert A. Williston, N State

D

Decker Ellen C. Miss, resides with her mother, Mary C., E Main
Decker Mary C., widow of Henry E., invalid, E Main

Dickinson Catharine, widow of George C., bds E Main
DOUD HENRY, w Mary (Bigalow), manufacturer of flour, feed, etc., buckwheat flour a specialty, dealer in grain, seed grain, grass and clover seed, salt, etc., owns on r 25, farm 102, 20 cows, office and mill E Main, h r 25
Dumanois Lewis, w Eunice (Roberts), farmer 6, h S State

E

Emm Henry Clinton, student Syracuse University, home with his father, Henry G., E Main
Emm Henry G., w Eliza A. (Kendall), vice president Turin Canning and Pickling Co., E Main
Erlenback Augustus, w Ellen (Hayward), blacksmith and horse shoer, E Main, h do
Evans Charles L., w Abbie (Lee), laborer, E Main
Evans John, tailor, bds E Main
EVANS JOHN, w Lucinda (Clark), town clerk, manufacturer of and dealer in harnesses, saddles, horse blankets and horse furnishings, veteran of the war, enlisted Aug., 1862, in Co. K., 5th N. Y. heavy artillery, mustered out in June, 1865, member G. A. R. Mullin post No. 318 of Constableville, N. Y., E Main cor S State, h W Main
Evans Robert N., druggist, E Main, bds do
Evans Thomas R., w Adelaide K. (Branstater), insurance agent and notary public, also farmer 60, h E Main

F

Fritts Harry B. Rev., w Addie I. (Ranger), pastor Second M. E. church, res parsonage, E Main

G

Gifford Newton, w Laura M. (Kidder), processor in canning factory, S State
Gillette Orlin J., w Eva E. (Niebergall), blacksmith, N State
Griffin Henry, w Sally Ann (Howard), laborer, S State
GSELL CHARLES S., w Florence E. (Cornish), overseer of the poor, breeder and dealer in fancy fowls, single comb Brown Leghorns, Plymouth Rocks, Light Brahmas, etc, job printer, farmer 33, office and residence, S State

H

Hall Orville, w Lettie D. (Edgerton), veterinary surgeon, E Main
Hart George F., farmer, home with his father, Stephen, E Main
Hart Helen, home with her brother, Stephen, E Main

Hart S. Carlos, retired, bds with George C. King, E Main
HART STEPHEN, w Margaret A. (Newman), assessor, contractor and builder, and farmer 100, has 20 cows, res E Main
Hart William S., machinist, home with his father, Stephen, E Main
Henry John P., painter, bds S State
Higby Dorothy, widow of Aaron, housekeeper for Nicholas Beechwood, W Main
Higby Ordelia C., widow of Harris, housekeeper for Platt E. Capron, N State
Hildreth John T., w Viola M. (Shepard) liveryman, h E Main
Hill Henry C., clerk, bds S State
Hill Orrin W., general merchant, E. Main, bds W Main
Hilligass Francis G., w Clarrisa M. (Bates), laborer, Lyman
Holcomb Julia M. Miss, dressmaker, h E Main
Holcomb Lavina L. Miss, milliner, E Main
HOLDEN BROTHERS (E. Dewey & William D.), drugists and dealers in groceries, paints, oils, glass, school books, stationery, etc., managers Central New York long distance telephone, N State
HOLDEN E. DEWEY (Holden Brothers), N State
Holden Maria D., widow of Emery B., N State
HOLDEN WILLIAM D., w Carrie (Lee), (Holden Brothers), E Main
Hoskins Edgar C., w Eva (Brawley), carpenter and joiner, W Main
Hovey Andrew W., town collector, E Main
Hovey Orville, w Elizabeth (Rosher), teamster, E Main
Hughes Ann, widow of Evan, E Main
HUGHES HUGH, w Eleanor (Jones), contractor and builder and undertaker, mfr of doors, sash and blinds, etc., was member of Assembly 3 years, supervisor 5 years, veteran of late war, enlisted August, 1864, in Co. K., 5th N. Y. heavy artillery, mustered out in June, 1865, member G. A. R. Mullin post, No. 318, Constableville, N. Y., office and works, E Main, h do
Hughes John, laborer, E Main
Hughes John E., laborer, bds E Main
Hughes William, tailor, bds E Main

I

Iseneker Lawrence, w Anna (Mackey), wood worker, E Main
IVES MATHER S., w Pruella (Whittlesey), supervisor years 1882, 1883, 1890, 1892, 1893, 1894, 1895, farmer 200 on r 39, leased on shares to John Meiss, res E Main

IVES PRUELLA, wife of Mather S., owns farm 142 on r 37, leased on shares to Orlando Sliter, res E Main

J

Jones Alson T., laborer, bds E Main
JONES & CROFOOT (J. Edgar and Charles C.), dealers in dry goods, clothing, hats and caps, groceries, crockery, boots and shoes, merchant tailoring and men's furnishing goods, etc., E Main
Jones Harold C., student, bds E Main
JONES J. EDGAR (Jones & Crofoot), E Main
Jones John H., w Mary P. (Payne), owns in West Turin farm 126, leased on shares to Emerson Payne, h E Main
Jones John T., merchant tailor, E Main
Jones M. Louise, housekeeper for her father, John T., E Main
Jones Myron D., lawyer, bds E Main
Jones Olive, widow of John Jr., housekeeper, E Main
Jones S. Evan, w Maria (Dietz), stone mason, E Main
Jones Warren R., w Esther E. (Ryel), stone mason, E Main

K

Kentner Hawley, w DeEtta (Branstater), grocery clerk and farmer 38 in corporation limits, W Main
Kidder N. Arthur, w Ursula (Rey), (N. C. Kidder & Son), h W Main
Kidder N. C. & Son (Newton C. & N. Arthur), barbers, N State
Kidder Newton C., w Anna (Shimburn), (N. C. Kidder & Son), E Main
Kidder William W., clerk, emp Jones & Crofoot, Main, bds Turin House
Kilham Susan M., widow of Doten H., bds E Main
King George C., w Lucretia (Dings), farmer 8 and fireman, emp canning factory, E Main
King Herbert S., clerk, emp R. W. Roberts' flour and feed store, E Main

L

La Clair John, w Mary A. (Santiff), farmer 7, h S State
Lee Alfred H., w Elizabeth H. (Hunt), farmer 160, 30 cows, w also owns 40 acres, h W Main
Lewis Anna A., widow of Thomas J., W Main
Lewis Claribel A. Miss, school teacher, bds W Main
Litchfield Chauncey B., w Martha A. (Coats), shoemaker, S State, h do

Loftis Charles F., capper in canning factory, bds N State
LOFTIS PATRICK, w Anna (Mahan), carriage and wagon repairs, and general blacksmith, N State, h do

M

McCormick Thomas, harnessmaker, emp John Evans, bds E Main
McCulloch Conrad R., w Sarah C. (Moyer), prop Turin House, Main
Mealius George W., w Martha A. (Hitchcock), prop Mealius House, E Main, h S State
Miller Abram C. Dr., w Jennie A. (Case), physician and surgeon, h S State
Miller John B., carpenter and joiner, S State
Morris Robert, w Ann (Jones), carpenter and joiner, N State
Meyers Addie Miss, housekeeper for William P. Williams, E Main

N

Nickerson William, w Abbie (Marsh), tinner, E Main, h W Main
Noble Ezra A., farmer 6, N State
Noble James, w Matilda (Dings), farmer 8, N State
Noble Stilman D., w Maria (Osman), butcher, S State
Northrup Olive, widow of Philip, owns in town of Greig farm 125, leased to Myron Fort, h E Main

O

Owen William H., tailor, bds E Main

P

Payne Ralph R., w Etta (Dewey), laborer, E Main
Pellam Emery G., w Lillian A. (Cook), laborer, N State
Perkins A. Thomas Dr., w Carrie E. (Howell), physician and surgeon, office N State, h do
Perkins Girard A., w Allie (Case), cheesemaker, N State
Persons Jesse W., w Alida E. (Delano), laborer, W Main
Petersen Christian D., w Amelia (Hardel), shoemaker, E Main, h do
Petrie Henry A., w Anna (Merz), prop Turin cheese factory, E Main
Phelps Foster, w Annie (Lacken), laborer, h W Main
Phelps Lydia, widow of George, plain sewing, W Main
Phelps W. Foster, w Annie L. (Lacken), laborer, Lyman
Potter Minnie E., widow of Frank A., baker, W Main
Pritchard Evan R., w Jennie F. (Rea), painter and paper hanger, E Main

R

Riggs Alice M., widow of Charles W., millinery and ladies' furnishings, E Main, h do
Riggs C. Arthur, w Mabel A. (Northrup), collector for the Boonville Herald, library and news room, E Main, h do
Riggs H. M., w Susan A. (Shepard), hardware and furniture, E Main, h do
Riggs Julia, widow of Charles J. E Main
Riggs Lou Belle, school teacher, bds E Main
Roberts Amelia C. Miss, dressmaker, N State
Roberts Catharine Miss, nurse, E Main
Roberts Elizabeth, widow of William G., N State
Roberts Evan, w Margaret (Ellis), laborer, Lyman
Roberts Herbert J., cheesemaker, bds S State
ROBERTS JOHN R., w Amanda E. (House), livery and stage route, barn, E Main, h W Main
Roberts Mary O. Miss, dressmaker, N State
ROBERTS RICHARD W., w Martha (Roberts), president of village, prop feed mill, dealer in flour, feed, grain, groceries, etc., E Main, h do
Roberts William J., w Anna B. (Long), teamster, S State
Rockwell Matilda, widow of James, housekeeper, E Main
Rutan Daniel A., w Lida M. (Swackhamer), U. S. mail carrier, and liveryman, S State, h do

S

Saddis Frederic, w Anna (Stein), blacksmith and horseshoer, W Main
Sagendorf M. Lillian Miss, dressmaker, bds W Main
Sagendorf P. Allen, w Miranda E. (Bailey), farmer, Main
Salisbury David, stage driver, bds S State
Salisbury William P., w Catharine (Williams), stone mason, W Main
SEAVER GEORGE H., D. D. S., w Carrie M. (Campbell), surgeon dentist, office and residence, S State
Seckner Jane, widow of Joseph, bds E Main
Shepard Charles, laborer, bds S State
Shepard Edward A., w Amanda (Shepard), farmer, E Main
Shepard Grace E., deputy postmaster ,S State cor E Main
Shepard Lafayette S., invalid, E Main
Shepard Louisa, widow of Eli, farmer, owns on r 42 farm 220, leased to her son, George E., h E Main
Shepard Mary B., widow of Winthrop, S State
Shepard Otis A., postmaster, owns on r 25 farm 156, leased on shares to his son, Arthur A., h State cor E Main

Smith Isaac, w Estella (Ives), speculator and produce dealer, E Main
Spencer Delia M. Miss, E Main
Strong John H., w La Moine (Whitaker), general merchant, E Main, w owns farm 250, 29 cows, on r 28
Swackhamer Arthur D., w Ella (Crofoot), laborer, N State
Swackhamer Jeremiah, w Matilda (Staring), farm 156, leased on shares to Herbert Lane, and works on shares, in corporation, with George G. Williston of New Bremen, farm 55, h N State
Swackhamer William, w Harriet (Davis), farm laborer, State

T

Turin Canning and Pickling Co., capital $15,000, Charles Crofoot pres, H. G. Emm vice pres, F. W. Owens sec and treas, N State
Turin Cheese Factory, Henry A. Petrie prop, E Main
Turin House, sample room and livery attached, Conrad R. McCulloch prop, Main cor State
Turin Union Free School, S State, Frank J. Barnes, principal

W

Whittlesey James B., w Ella (Kilham), farmer 20 and laborer, E Main
Wider Henry A., w Fannie A. (Dean), laborer, N State
WILBUR WILLIAM W. REV., w Hannah K. (DeVoll), pastor of the Constableville and Turin Baptist churches, E Main
Wilkinson R. Belle, widow of Henry, dressmaker, E Main
Williams Evan G., w Margaret E. (Roberts), stone cutter, N State
Williams Flora M. Miss, clerk, emp William P. Williams, general store, bds N State
Williams Irving D., student at Hamilton college, home with his father, William P., E Main
Williams Roger, clerk, emp Holden Brothers' drug store, N State, bds N State
Williams Thomas O., w Esther A (Johnson), farmer 8, N State
WILLIAMS WILLIAM P., dealer in fancy and domestic dry goods, carpetings, oil cloths, boots, shoes, hats, caps, crockery, paper hangings, groceries, etc., also farmer, owns on r 39 farm 100, leased on shares to Francis Leyendecker, E Main, h do

Williston Albert A., w Florence N. (Arthur), agent for agricultural implements and farmer 41, 7 cows, N State
Williston Catharine H., widow of George, N State
Williston Horace A., laborer, home with Albert A. Williston, N State

TOWN OF WATSON.

WATSON was formed from Leyden, March 30, 1821, and embraced all that part of Lewis county lying east of Black river. This was sub-divided, and in 1848 the town was formed with its present area of 61,811 acres. It was named from James T. Watson, who owned immense tracts of land in this and Herkimer counties, and under whom the settlement of this town was begun. Watson has no incorporated villages. Bushes Landing, Chases Lake, Number Four, Petries Corners and Watson are postoffices. The first supervisor was Caleb Lyon, and the first clerk, John Beach.

(For explanations and abbreviations see page 5.)

A

Anson George, w Lucinda (Clemens), p o Chase's Lake, r 43, farmer 100, has 2 cows, 2 horses
Apple William, p o Petrie's Corners, r 30, laborer, 1 horse
Austin Augustus, w Delia (Kelly), p o Chase's Lake, r 47, farmer, leases of his mother 30, 1 cow, 2 horses
Austin Elizabeth, widow of Dyer, p o Chase's Lake, r 51, farmer 60, 1 horses
Austin Jedediah L., w Elizabeth (Deacon), p o Watson, r 38, laborer
Austin Mervin, w Edith (Beach), p o Watson, r 49, farmer 150, has 12 cows, 2 horses

B

Babcock Ura M. Rev., w Lucy (Davis), p o Watson, r 10, clergyman, pastor of Seventh Day Baptist church
Babcock William O., son of Ura, p o Watson, r 10, student
Bailey Frank, son of Herman, p o Chase's Lake, r 43, laborer
Bailey George, son of Herman, p o Chase's Lake, r 43, farmer with his father

Bailey Herman, w Mary (Wilson), p o Chase's Lake, r 43, farmer 200, has 2 cows, 2 horses
Bailey Melvin, son of Herman, p o Chase's Lake, r 43, farmer with his father
Baker Stephen, w Katie (Clark), p o Crystaldale, r 18, farmer 100 and leases of Emory Clark 100, 5 cows, 4 horses
Baldwin Irving, w Luella (Walden), p o Chase's Lake, r 46, laborer
Baldwin John A., w Eliza (Mastin), p o Bush's Landing, r 39, farmer, leases of Juan Stanton 60, 6 cows, 2 horses
Baldwin William, w Emily (Waldron), p o Bushes Landing, r 39, farmer 172, 2 cows, 1 horse, owns steam threshing machine
Baldwin William Jr., p o Bushes Landing, r 39, laborer
Bargy Elizabeth (Young), widow of Richard, p o Crystaldale, r 16, farmer 23
Barkare Frank, w Flora (Burnham), p o Chase's Lake, r 55, laborer
Barker Henry, w Addie (Olmstead), p o Bushes Landing, r 52, laborer
Bates Almira (Moshier), widow of Loren, p o Petrie's Corners, r 31 cor 14, farmer 110, 10 cows, 1 horse
Bates Anson, son of Hiram, w Ida (Smith), p o Chase's Lake, r 25, farmer 118, has 2 cows, 2 horses
Bates Cyrus, p o Cyrstaldale, r 29, farmer 26
Bates Florilla Miss, daughter of Samuel L., p o Crystaldale, r 16, housekeeper
Bates Fred A., son of Samuel L., p o Cyrstaldale, r 16, farmer with his father
Bates Hiram, w Electa (Moshier), p o Chase's Lake, r 44, retired farmer
Bates Jesse F., w Olive J. (Smith), p o Bushes Landing, r 48, farmer 200, has 4 cows, 2 horses
Bates Samuel L., w Lucy E. (Muncy), p o Cyrstaldale, r 16, farmer 25, 2 cows, 2 horses
Beach Andrew J., son of Ralph, w Mary (Donley), p o Watson, r 51, farmer 154, 16 cows, 3 horses, also sawyer and general merchant
Beach Edward, son of Andrew J., w Annie (Wardwell), p o Watson, r 51, farmer 10, 2 cows, 2 horses
Beach Esther (Hall), widow of George N., p o Bushes Landing, r 39, h and lot
Beach George W., son of Ralph, p o Watson, r 38, sawyer and farmer with his father
Beach John L., w Imogene (Flint), p o Watson, r 38, farmer 130, has 18 cows, 4 horses, and supervisor

Beach Ralph, p o Watson, r 38, farmer 50, and 3000 timberland, saw and shingle mill, 500,000 feet per year

Bent George W., w Fannie (Nutting), p o Watson, r 35, clergyman, pastor of M. E. churches at Watson, Petrie's Corners and Pine Grove

Boland Adelbert, w Bridget (Taylor), p o Chase's Lake, r 55, laborer

Bowman Isaac, w Frances (Rogers), p o Watson, r 2, farmer, leases on shares of Michael Feisthamel 200, 40 cows, 4 horses

Bowman Nellie R. Miss, daughter of Isaac, p o Watson, r 2, domestic

Brown C. Rea, son of Herbert W., p o Watson, r 20, farmer with his father

Brown Fred J., w Cora E. (Kirley), p o Watson, r 35, wagon and general repair shop

Brown Henry, w Kate (Gleason), p o Crystaldale, r 19, farmer 57, 2 horses

Brown Herbert W., w Margaret F. (Van Allen), p o Watson, r 20, farmer 200, 5 cows, 3 horses, sergeant and lieutenant in Civil war 2 years

Brown H. Jay, son of Herbert W., w Ella S. (Bates), p o Crystaldale, r 29, farmer 30, 3 cows, and carpenter

Brown Isaac C., w Mary S. (Puffer), p o Watson, r 35, farmer 4, 1 cow

Brown Napoleon, w Eva (Wright), p o Watson, r 1, farmer 7, 1 horse

Burdick Stephen R., w Harriet (Warren), p o Watson, r 8 cor 9, farmer 250, 3 houses, 1 horse, soldier in the late war

Burton George W., w Elizabeth (Clark), p o Crystaldale, r 20, farmer 7

Bush Ozin, p o Watson, r 51, resident

Byrns William M., w Margaret (Dalton), p o Petrie's Corners, r 29, farmer, leases of William Glenn 100, 3 cows, 2 horses

C

Cannon Kate Miss, p o Chase's Lake, r 53, cook, emp hotel at Chase's Lake

Carr Andrew, w Emma (Bates), p o Chase's Lake, r 45, farmer 100, has 1 cow, 2 horses

Carr John, w Jane (Parker), p o Crystaldale, r 27, farmer 17, 2 cows, 3 horses

Carr John Jr., w Ella (Vanatta), p o Crystaldale, r 27, farmer with his father

Caslir Julia (Flint) Mrs., p o Chase's Lake, r 41, housekeeper for Frank Murphy
Chapman Catherine (Petrie), widow of Hazard, p o Bushes Landing, r 35
Chapman Frank J., w Roxana M. (Wilder), p o Bushes Landing, r 35, dealer in groceries and general merchandise, and postmaster
Chapman John, w Lillian (Cook), p o Crystaldale, r 15, farmer 50, 3 cows, 1 horse
Chase Charles, w Roxey (Mills), p o Chase's Lake, r 46, retired farmer
Chase Fenton O., w Emma J. (Salisbury), p o Bushes Landing, r 35, hotel keeper, 2 horses
Chase Henry Turner, son of Charles, p o Chase's Lake, r 46, carpenter
Chase Timothy M., son of Charles, p o Chase's Lake, r 46, general merchant and farmer 100, lieutenant in 5th H. A., Co. L. and M.
Clark Emory, w Annie (Turck), p o Crystaldale, r 18, farmer 100
Clark Lewis D., w Martha A. (Petrie), p o Crystaldale, r 16, farmer 32, 5 cows, 1 horse, and leases 20, dealer in groceries
Clark William E., son of Lewis D., p o Crystaldale, r 16, farmer with his father
Claus William, w Matilda (Young), p o Crystaldale, r 27, farmer 14, 2 horses
Clemens Daniel, w Mary (Olmstead), p o Chase's Lake, r 43, farmer, leases of Hudson Gould 100, 1 cow, 2 horses
Clemens Daniel D., w Maria (Klock), p o Chase's Lake, r 54, farmer, leases of G. H. Gould
Clemens Richard, son of Daniel D., p o Chase's Lake, r 54, farmer with his father
Collins Charles, w Nell (Griffith), p o Crystaldale, r 16, farmer 25, 1 cow, 2 horses
Conkey Carson, son of John, p o Petrie's Corners, r 13, laborer
Conkey David, son of John, p o Petrie's Corners, r 13, laborer
Conkey John, p o Petrie's Corners, r 13, laborer, h and 2 acres
Conover John W., p o Petrie's Corners, r 15
Conover Peter M., p o Petrie's Corners, r 15, laborer
Cook Frederic, w Ann (Beverley), p o Crystaldale, r 15, farmer 10, 1 cow

Corcoran William, p o Number Four, r 23, laborer
Crandall Aaron S., w Esther (Stillman), p o Watson, r 10, farmer 16, 1 cow, 1 horse
Crawford Etta D. Miss, niece of Leroy, p o Chase's Lake, r 53 cor 46
Crawford Etta D. Miss, niece of Leroy, p o Chase's Lake, r 3 cor 46
Crawford LeRoy, w Mary (Easton), p o Chase's Lake, r 53 cor 46, manuf of lumber and bark extract for tanning, general merchant, postmaster and telephone manager, farmer 200, has 3 cows, 26 horses, employs about 30 men, has summer resort, accommodation for 50 guests
Curtis Lyman M., w Sarah (Johnson), p o Petrie's Corners, r 48, farmer 83

D

Daly William, w Jennie (Baldwin), p o Chase's Lake, r 55, laborer
Davis Daniel, p o Watson, r 10, farmer 100, 7 cows, 2 horses
Davis Edward F., son of J. Franklin, w Evelyn (Young), p o Watson, r 10, farmer 30, 4 cows, 1 horse
Davis Howard, son of David, w Celestia (Durrhan), p o Watson, r 10, farmer with his father
Davis J. Franklin, w Mary A. (Stukey), p o Watson, off r 10, farmer 130, 8 cows, 1 horse, overseer of the poor
Davis William S., son of J. Franklin, p o Watson, off r 10, laborer
Dean Richard, w Nellie (Wormwood), p o Chase's Lake, r 53, foreman in Crawford's extract works
Derren Samuel, p o Petrie's Corners, r 12, farmer 40, 1 horse
Donnelley James J., w Elizabeth (Abrams), p o Bushes Landing, r 35, prop of the Cottage Hotel
Draper Hiram, w Lucretia (Downs), p o Watson, r 51, laborer, h and lot
Dukling Conrad, w Maria (Brown), p o Crystaldale, r 19, laborer
Dunbar Albert D., w Rosa A. (Wetmore), p o Bushes Landing, r 36, farmer, leases of H. Wilcox 50, 1 cow, 2 horses
Dunbar Chester, p o Chase's Lake, r 47, farmer 25, 1 horse
Durham Eli R., w Phebe A. (Rasback), p o Petrie's Corners, r 8, laborer, 100 woodland at Chase's Lake, 1 horse

E

Earlenback Henry, w Rosannah (Mider), p o Watson, r 35, blacksmith, h and 2 acres

Edick Clark, w Belle (Lanpher), p o Chase's Lake, r 25, foreman in Crawford's mill, and leases of Samuel Rennie farm 10, has 2 horses

Ellingworth Lucinda (Van Brocklin), p o Bushes Landing, r 39, housekeeper for Charles D. Rogers

F

Face William H., w Henrietta M. (Ward), p o Bushes Landing, r 31, farmer 90, 5 cows, 2 horses, soldier in the late war 1 year

Farman Peter D., p o Bushes Landing, r 39, laborer

Fenton Albert, w Betsey (Moyer), p o Bushes Landing, r 37, resident, h and 3 acres

Fenton Albert C., son of Herman, p o Bushes Landing, r 37, laborer

FENTON CHARLES, w Annis (Brown), p o Number Four, r 22, proprietor of the Fenton House, summer resort, season of '95 140 guests, accommodates 160, dealer in groceries and general supplies, is postmaster and manager of telephone

FENTON CORA L. MISS, daughter of Charles, p o Number Four, r 22, clerk in store

Fenton Herman, son of Albert, w Eugenie (Higby), p o Bushes Landing, r 37, sawyer, this year leases of William Higby farm 97, 7 cows, 2 horses

Fenton John B., w Emogene (Strickland), p o Watson, r 51, sawyer and farmer 32, has 3 cows, 2 horses

FENTON JULIA E. MISS, daughter of Charles, p o Number Four, r 22, clerk

Flint Abram, w Emma (O'Dett), p o Chase's Lake, r 53, laborer, h and lot

Flint Alexander, p o Chase's Lake, r 41, farmer 10, soldier in late war

Flint Alice (Alger), widow of Charles P., p o Watson, r 3, farmer with Mrs. Marcia Flint

Flint Chauncey, son of Russell, p o Bushes Landing, r 39, laborer

Flint Horace, son of Alexander, p o Chase's Lake, r 41, laborer

Flint Marcia (Fowler), widow of Martin, p o Watson, r 3, farmer 94, 8 cows, 1 horse

Flint Philip, w Mary (Turple), p o Chase's Lake, r 46, farmer 5, 1 horse

Flint Richard, w Sarah (Cobb), p o Chase's Lake, r 46, farmer 125, has 2 cows, 4 horses

Flint Russell, w Matilda (Ward), p o Bushes Landing, r 39, farmer, leases of Ralph Beach 90, pastures young stock
Flint Stephen, p o Chase's Lake, r 47, laborer, h and lot
Ford Fred E., son of Arthur B., w Mary (Wakefield), p o New Bremen, r 2, farmer, working for his father-in-law, John Wakefield
Fowler Charles M., w Sarah E .(Bush), p o Watson, r 10, farmer 156, 12 cows, 2 horses
Freeman A. Squire, w Laurana A. (Green), p o Chase's Lake, r 25, farmer, leases of Dwight Sperry 150, 2 horses, has steam threshing machine

G

Gardner George, p o Watson, r 3, farmer 50, 3 cows, 1 horse
Gardner May Helen Miss, daughter of George, p o Watson, r 3, housekeeper
Gardner Samuel J., son of George, p o Watson, r 3, farmer with his father
Garlock Frederic, w Janette (Flint), p o Chase's Lake, r 47, laborer, has 2 horses
Gavin John, w Rosa (Rosback), p o Crystaldale, r 18, laborer
Gazin John L., w Catharine (Maxwell), p o Bushes Landing, r 39, farmer 149, has 12 cows, 2 horses
George William H., p o Watson, r 1, farmer 61, 1 horse
Glenn Anna Miss, daughter of William, p o Crystaldale, off r 28, housekeeper
Glenn Hadie (Cottrell), widow of William, p o Crystaldale, off r 28, farmer 100, 5 cows, 3 horses
Glenn James B., w Rowie (Wilder), p o Watson, r 33, farmer 250, 24 cows, 3 horses
Gleen John, w Sarah (Stewart), p o Crystaldale, r 27, farmer 60, 1 cow, 1 horse
Goodale Daniel, w Susan (Mumford), p o Petrie's Corners, r 13, laborer, h and lot
Gordon Fred, w Mary (Barker), p o Glendale, r 52, laborer
Gould George H., w Mary (Shaw), p o Chase's Lake, r 53, farmer 400, has 1 cow, 2 horses
Gould Marion (Clobridge), widow of George W., p o Petrie's Corners, r 9, housekeeper
Grant Peter, p o Chase's Lake, r 43, laborer
Green Edwin S., p o Bushes Landing, r 8, laborer, h and 1 1-2 acres
Green James L., p o New Bremen, r 3, farmer 165, 25 cows, 2 horses

Green Lucinda (Goodale), widow of Sylvester, p o Crystaldale, r 15, h and 20 acres
Green William, w Selina (Baldwin), p o Chase's Lake, r 54, laborer
Grennon James J., w Sophia (Clemens), p o Chase's Lake, r 44, blacksmith, h and lot and 117 acres timberland
Griffith Robert, w Betsey (Ross), p o Crystaldale, r 16, farmer 35, 5 cows, 1 horse

H

Hall Franklin S., w Martha (Bates), p o Bushes Landing, r 48, guide in the Adirondacks and farmer 110, 1 cow, 1 horse
Hall Jessie Miss, daughter of Mrs. Mary (Peckham), p o Bushes Landing, r 32, housekeeper
Hall Lena Miss, daughter of Mrs. Mary Peckham, p o Bushes Landing, r 32, housekeeper
Harris Emmett, p o Number Four, r 22, mason and farmer 13
Harris Margaret (Moyer), widow of James, p o Bushes Landing, r 50
Harris Reuben, son of James, p o Bushes Landing, r 50, farmer 150, has 15 cows, 3 horses
Harris Samuel K., w Lydia (Moyer), p o Petrie's Corners, r 15, repairs boots and shoes, h and 8 acres
Harvey Ellen T. (McLoughlin), widow of Edmund, p o Watson, r 36, farmer 130, 10 cows, 3 horses
Hausman Frederic, w Margaret (Strife), p o Chase's Lake, r 41, laborer
Hawley Benedict H., w Clarissa (Muncy), p o Bushes Landing, r 35, blacksmith, h and lot
Hawley Georgianna Miss, daughter of Benedict H., p o Bushes Landing, r 35, milliner
HAWLEY JAMES, w May (Petrie), p o Petrie's Corners, res do, proprietor of ———— house, new, rooms airy, table good, comfortable conveyances always ready to take guests of this house to and from the fishing and hunting grounds in the near vicinity, charges moderate
Henry Ann J. Miss, daughter of Nicholas, p o Watson, r 6, housekeeper
Henry Nicholas N., p o Watson, r 6, farmer 60, 9 cows, 3
Higby Charles, w Nora (Rogers), p o Bushes Landing, r 35, laborer, h and lot
horses
Higby Eliza (Puffer), widow of Almirron, p o Bushes Landing, r 37, farmer 50, 12 cows, 2 horses

Higby Fred A., w Marcia (Beach), p o Bushes Landing, r 38, laborer
Higby Lewis, son of Almirron, p o Bushes Landing, r 37, farmer with his mother
Hill George, w Hattie (Flint), p o Chase's Lake, r 28, farmer 25, 1 horse
Hill James, w Mary (Tillman), p o Watson, r 1, farmer 12, 1 cow, soldier in the late war
Hill Mary A. (Flint), widow of James, p o Petrie's Corners, r 30, farmer 40, 2 cows, 1 horse
Hitchcock Jesse, p o Chase's Lake, r 41, farmer 25
Hough Carlton, p o Number Four, r 22, basket and paddle maker, h and lot
Houghmaster Charles, w Sarah (McKee), p o Watson, r 3, laborer
Houghmaster Melvin, w Millie (Hucthins), p o Watson, r 3, laborer
Howard William M., p o Chase's Lake, off r 44, wagonmaker
Hulbert Anna M. Miss, daughter of DeWitt D., p o Petrie's Corners, r 29, dressmaker
Hulbert Charles, son of Irving ,p o Crystaldale, r 16, laborer
Hulbert DeWitt D., w Agnes (Boyd), p o Petrie's Corners, r 29, farmer 80, 3 cows, 2 horses
Hulbert Irving, w Josephine (Bargy), p o Crystaldale, r 16, laborer
Hulbert Nelson H., son of William, w Nancy (Murphy), p o Petrie's Corners, r 31, farmer 150, 2 cows, 2 horses
Hulbert William, p o Petrie's Corners, r 31, farmer 50
Hulbert William, son of Irving, p o Crystaldale, r 16, farmer 25, 1 cow, 2 horses

J

Jimmerson Henry, son of James, p o Chase's Lake, r 47, farmer with his father
Jimmerson James, w Mary (Moyer), p o Chase's Lake, r 47, farmer 110, has 2 cows, 2 horses
Jimmerson John, son of James, p o Chase's Lake, r 47, laborer
Johnson Alice Mrs., p o Crystaldale, r 18, housekeeper for Horace Wilder

K

Keisenger Willis, w Nettie (Austin), p o Bushes Landing, r 51, laborer, h and lot

Kelly John F., p o Crystaldale, r 18, farmer 50, has 1 horse
Kent Daniel E., w Maude (Scofield), p o Bushes Landing, r 38, cheesemaker and prop of Union factory
Kersey Leander, w Hattie (Munsey), p o Petrie's Corners, r 11, farmer, leases on shares of Mr. Clark 6, 1 cow
King Archibald, w Elva (Rosback), p o Crystaldale, r 19 1-2, laborer, h and lot
Kirley Frank, p o Bushes Landing, r 36, farmer 50, 1 horse
Kirley JamesK., w Mary J. (Moran), p o Watson, r 34, farmer 50
KIRLEY JOHN, w Julia (Daney), p o Watson, r 35, farmer 35, 1 horse
Klock Fred, son of John, w Rose (Crego), p o Bushes Landing, r 52, farmer, leases of his father 25, 1 cow, 1 horse
Klock Herbert, w Elizabeth (Nellis), p o Chase's Lake, r 53, engineer
Klock John, w Armena (Rice), p o Bushes Landing, r 52, farmer 25, 1 cow
Klock Peter, w Jane (Smith), p o Petrie's Corners, r 40, farmer 50, has 2 cows, 3 horses
Klock William E., w Emuretty (Laraby), p o Chase's Lake, r 51, laborer

L

Lambell Frank, w Dell (Hawley), p o Crystaldale, r 28, farmer 130, 2 cows, 4 horses
Lane George C., w Lucy M. (Gardner), p o Watson, r 3, farmer 50, 2 cows, 2 horses
Lane Isaiah, w Delphine (Hines), p o Petrie's Corners, r 11, farmer, leases 6
Lenahan Dennis, w Elfie (Hall), p o Chase's Lake, r 44, jobber and farmer, leases of Dwight Sperry 210, 2 cows, 5 horses
Lennon Phebe (Hitchcock) Mrs., p o Chase's Lake, r 47, housekeeper for Chester Dunbar
Levoy Earl, w Ella (Walker), p o Chase's Lake, r 43, farmer 75, has 1 cow, 2 horses
LEWIS JAMES, w Mariette (Smith), p o Number Four, r 22, mail carrier between Number Four and Lowville the last 6 years, farmer 182, 1 cow, 4 horses
Liendecker Jacob, w Glarvina (Kirley), p o Watson, r 1, farmer 7, 1 cow, 1 horse
Liendecker Mary E. Miss, daughter of Jacob, p o Watson, r 1, school teacher

Locklin John H., w Emma L. (Potter), p o Watson, r 2, farmer, leases of John Kirley 35, 2 cows, 1 horse
Lombar Seymour, p o Cyrstaldale, r 18, farmer 87
Lord Orick, w Alice (Moyer), p o Chase's Lake, r 53, laborer, manager Crawford's boarding house

M

Main James S., w Martha (Saunders), p o Watson, r 51 cor 50, farmer 100, has 7 cows, 2 horses
Marcellous Chester P., w Jenette (Briton), p o Bushes Landing, r 38, farmer, leases of Mrs. Mary Parker 360, 28 cows, 4 horses
Marcellous Edward C., son of Charles P., p o Bushes Landing, r 38, farmer with his father
Mayhan William, w Elizabeth (Wormwood), p o Chase's Lake, r 54, farmer 214, has 4 cows, 4 horses
Mayne Polly (Moyer), widow of Peter, p o Watson, r 50
Mayne Walker, w Annie (Tough), p o Chase's Lake, r 47, farmer 100, has 5 cows, 2 horses
McCormick Robert, w Charlotte (Williams), p o Crystaldale, r 28, farmer 25
McCormick William, p o Bushes Landing, r 32, farmer, leases of J. Farrar 20 and of Mrs. Orrin Brot 25, 3 cows
McCue Moses, w Nancy (Ward), p o Petrie's Corners, r 31 cor 14, farmer, leases on shares of Mrs. Almira Bates 110, 10 cows, 2 horses
McGregor Charles W., p o Bushes Landing, r 31, farmer, resides with William H. Face, soldier in the late war 3 years
McKee John, w Annie (Roberts), p o Chase's Lake, r 46 cor 44, hostler, emp of L. Crawford, owns h and lot
McPhilemy Frank, son of James, p o Watson, r 30, farmer with his father, 2 horses
McPhilemy Fred, son of James, p o Watson, r 30, laborer
McPhilemy James, w Catherine (McQuade), p o Watson, r 30, farmer 89, 9 cows, 2 horses
McPhilemy Lucy A. Miss, daughter of James, p o Watson, r 3, school teacher
McPhilemy Margaret J. Miss, daughter of James, p o Watson, r 30, school teacher
McPhilemy Peter, p o Petrie's Corners, r 30, farmer 40, 2 cows, 2 horses
Meredith Hattie E. Miss, p o New Bremen, r 3, housekeeper for her uncle, James L. Green

Merry Adelbert, w Julia (Snyder), p o Glendale, r 52, farmer 50, has 2 cows, 1 horse, 8 sheep
Merry Bruce, w Ella (Snyder), p o Bushes Landing, farmer 40, 1 cow, 2 horses
Merry Daniel A., son of Ezra H., p o Bushes Landing, r 35, farmer with his father
Merry Ezra H., w Mary (Brennon), p o Bushes Landing, r 35, farmer 17, 1 cow, 1 horses
Merry John, w Emma (Mumford), p o Bushes Landing, r 35, lock tender at the state dam, and owns farm 35, 2 horses, 1 cow
Miller John L., son of Martin C., p o Bushes Landing, off r 35, guide in the Adirondacks
Miller Martin C., w Oracy (Read), p o Bushes Landing, r 35, fruit gardener
Moshier Eugene, son of Juna, p o Chase's Lake, r 43, farmer with his father
Moshier Fannie, daughter of Juna, p o Chase's Lake, r 43, resides with her parents
Moshier Juna, w DeEtte (Putman), p o Chase's Lake, r 43, farmer 300, has 3 cows, 3 horses
Moshier Samuel R., son of Juna, w Cora (Beach), p o Chase's Lake, r 43, farmer 200, has 2 cows, 3 horses
Mott James J., son of Jeremiah, w Ella C. (Seymour), p o Watson, r 35, hotelkeeper, 1 horse
Mott Melissa (Root), widow of Jeremiah, p o Watson, r 35
Moyer Byron, w Lelia (Clark), p o Chase's Lake, r 53, laborer
Moyer Charles, w ——— (DeLawyer), p o Crystaldale, off r 18, laborer
Moyer Charles, w Melvina (Williams), p o Chase's Lake, r 45, laborer
Moyer George, w Mary (Harris), p o Chase's Lake, r 41, farmer 260, has 20 cows, 2 horses
Moyer Louise (Fenton), daughter of Albert, widow of Jason, p o Bushes Landing, r 37, housekeeper
Moyer Mary C. Miss, daughter of George, p o Chase's Lake, r 41, resides with her parents
Mumford Abigail (Nye), widow of Nehemiah, p o Watson, r 31, farmer 100, 10 cows
Muncy Andrew J., w Clemenza (Bates), p o Petrie's Corners, r 15, prop of Muncy Valley Packing Co. and farmer 80, 2 cows, 2 horses, employs from 2 to 25 hands in factory,

fruit and vegetables, from 25,000 to 100,000 cans per year

Muncy Herman A., son of Andrew J., w Addie A. (Peckham), p o Petrie's Corners, r 15, farmer and emp in Muncy Valley canning factory

Muncy James, p o Crystaldale, r 16, laborer

Muncy Sarah A. (Keyes), widow of George W., p o Crystaldale, r 16, farmer 13 in Wayne Co.

Murphy Frank, p o Chase's Lake, r 41, farmer 10, 2 horses

N

Norton George, w Anna (———), p o Chase's Lake, r 54, farmer, and has a summer resort at Stony Lake, accommodations for 30 guests

Nye Electa (Brown), widow of Joseph A., resides with her son, Frank

Nye Frank, son of Joseph A., w Mary (Ridlespraker), p o Petrie's Corners, r 31, farmer 100, 8 cows, 2 horses, apiarist 30 colonies

O

O'Brien John, p o Chase's Lake, r 43, farmer 3 1-2, 1 horse

O'Dett Aurelia, widow of Oliver, p o Chase's Lake, r 54, farmer, life lease of 50, and owns 50

Oliver James M., w Mary (Lynts), p o Cyrstaldale, r 16, farmer 25, 1 cow

Olley John, w Margaret (Smith), p o Chase's Lake, r 41, farmer 50, has 2 cows, 1 horse

Olmstead David, p o Chase's Lake, r 54, farmer 50, has 1 horse, soldier in late war

Olmstead George, son of David, p o Chase's Lake, r 54, laborer

Ornedorff Melvin E., w Etta (Edwards), p o Petrie's Corners, r 14, farmer 6, 1 horse

Ossont Uicholas, w Gertrude (Sands), p o Petrie's Corners, r 15 cor 14, dealer in groceries and general merchandise

Outekerk George, w Belle (Morrison), p o Chase's Lake, r 53, laborer

P

Peckham Ada (Clark), widow of Braddock, p o Petrie's Corners, r 15, farmer 50, 4 cows, 1 horse, 12 sheep

Peckham Alice A. Miss, daughter of Benjamin W., p o Bushes Landing, r 32, school teacher

Peckham Benjamin W., w Annis (Stillman), p o Bushes Landing, r 32, farmer 234, 22 cows, 3 horses
Peckham Frank R., son of Benjamin W., w Della (Rice), p o Bushes Landing, r 32, farmer, leases on shares of his father 234, inspector of election
Peckham Fred W., w Evelyn B. (Farr), p o Petrie's Corners, r 13 cor 12, farmer 190, 11 cows, 3 horses
Peckham Stillman S., w Mary (Nye), p o Bushes Landing, r 32, farmer 100, 10 cows, 4 horses, 12 head young stock
Petrie Asa C., son of Conrad W., p o Cyrstaldale, r 19, sawyer and farmer, 1-3 interest in mill and farm 380
Petrie Conrad W., w Emily (Muncy), p o Crystaldale, r 19, sawyer and farmer, with sons Jason, Asa and Herman
Petrie Cornelia (Conover), widow of Jacob A., p o Petrie's Corners, r 15, farmer 40, 3 cows, 3 horses and saw mill
Petrie Edwin J., son of William, p o Petrie's Corners, r 15, farmer with his father
Petrie Herman J., son of Conrad W., p o Crystaldale, r 19, sawyer and farmer, has 1-3 interest in mill and farm 380
Petrie Jason E., son of Conrad W., p o Crystaldale, r 19, sawyer and farmer, has 1-3 interest in mill and farm 380, 5 cows, 5 horses
Petrie William, p o Petrie's Corners, r 15, farmer 200, 12 cows, 3 horses
Puffer Addison W., w Laura (Wetmore), p o Bushes Landing, r 35, tanner and farmer 27, 2 cows, 1 horse
Puffer Ella M. Miss, daughter of Addison W., p o Bushes Landing, r 35, housekeeper
Puffer Emmett A., w Mary D. (Hicks), p o Bushes Landing, r 35, farmer 35, 2 cows, 1 horse
Puffer Guilford D., son of Sylvester M., p o Watson, r 35, laborer
Puffer Orlin G., w Kit (Ford), p o Bushes Landing, r 37, guide in the Adirondacks, h and 3 acres, 1 cow
Puffer Polly Ann (Van Atter), widow of Asa, p o Bushes Landing, r 39, farmer 30
Puffer Sylvester M., w Caroline E. (Cole), p o Watson, r 35, tanner and glovemaker, h and lot

R

Radley Philo, w Abilena (Curtis), p o Petrie's Corners, r 40, farmer 40, 1 cow, 2 horses
Reed Frank, son of Justine, p o Crystaldale, r 16, laborer

Reed Justine, w Jeneva (Hill), p o Crystaldale, r 16, farmer 100, 7 cows, 4 horses
Reed Martha (Robinson), widow of Thomas, p o Crystaldale, r 16, farmer 50
Rennie Emmett, son of Samuel, p o Chase's Lake, r 25, farmer with his father
Rennie Leon S., son of Thomas, p o Chase's Lake, r 55, jobber with his father
Rennie Melvin J., w Ella J. (Hulbert), p o Petrie's Corners, r 29, laborer
Rennie Melvin J. Mrs., p o Petrie's Corners, r 29, school teacher
Rennie Samuel, w Helen (Bailey), p o Chase's Lake, r 25, farmer 250, 4 horses
Rennie Solomon, w Effie (Willoughby), p o Bushes Landing, r 39, laborer, h and lot
Rennie Thomas, w Mary (Batie), p o Chase's Lake, r 55, jobber and farmer 160, has 5 horses, 2 cows
Rice John, w Hannah (Honer), p o Watson, r 31, farmer 75, 8 cows, 2 horses and leases of Abigail Mumford 100, 10 cows
Roe Alvin, w Delia (Champion), p o Bushes Landing, r 33, farmer, leases of Henry Face 10, 1 cow, 1 horse
Rogers Charles, w Mary (Wetmore), p o Bushes Landing, r 33 cor 35, farmer 600, 65 cows
Rogers Charles D., p o Bushes Landing, r 39, farmer 50, has 4 cows, 1 horse
Rogers Houston C., w Sarah (Apple), p o Bushes Landing, r 39, farmer 40, has 2 cows, 2 horses
Rosback Lorenzo, w Jane (Horth), p o Crystaldale, r 19 1-2, laborer
Ruggles William, w Mary A. (Goodale), p o Chase's Lake, r 53, laborer
Rumble Alfred, p o Watson, off r 51, farmer 5
Rumble B. Franklin, w Mary (Houghmaster), p o Watson, r 3, farmer, leases on shares of Mrs. Marcia Flint 84, 9 cows, 2 horses
Rumble Lucian, son of Alfred, w Fannie (Donley), p o Watson, off r 51, carpenter

S

Sallans George, w Frances (Tripp), p o Chase's Lake, r 53, laborer, emp of Thomas Rennie
Sauer Conrad, w Kate (Ephley), p o Watson, r 31, laborer

Saunders Augustus, w Hariet (Van Atter), p o Watson, r 41, farmer 219, has 9 cows, 4 horses
Saunders Lewis H., w Jennie (Smith), p o Bushes Landing, r 8, farmer, leases on shares of Charles P. Leonard 209, 13 cows, 3 horses
Saunders Thomas, son of Augustus, w Maude (Miller), p o Bushes Landing, r 41, farmer, leases of his father 52, has 2 horses
Saunders William W., w Mary (Kirley), p o Watson, r 35, laborer, h and 2 acres
Sauter Adolph, p o Petrie's Corners, r 15, laborer
School house, dist. No. 1, p o Watson, r 35
School house, dist. No. 2, p o Bushes Landing, r 38 cor 37
School house, dist. No. 3, p o Watson, r 31
School house, dist. No. 4, p o Chase's Lake, r 55
School house, dist. No. 5, p o Bushes Landing, r 47 cor 48
School house, dist. No. 6, p o Petrie's Corners, r 29
School house, dist. No. 7, p o Watson, r 7 cor 9
School house, dist. No. 8, p o Bushes Landing, r 51 cor 49
School house, dist. No. 9, p o Chase's Lake, r 44
School house, dist. No. 10, p o Crystaldale, r 19 cor 20
Seriven Albin, w Alice (Hitchcock), p o Watson, r 38, laborer, emp of Samuel Studer
Seriven Zebelon, p o Petrie's Corners, r 30, farmer 7
Seymour Alfred, p o Watson, r 35, farmer 4
Sharp Alonzo, w Caroline A. (Merrells), p o Petrie's Corners, r 15, dealer in groceries and general merchandise, and prop of a temperance hotel, and farmer 80, 5 cows, 2 horses, postmaster and telephone manager
Sharp Edwin M., son of Alonzo, w Lillian (Howsen), p o Petrie's Corners, r 15, farmer 112, 2 houses, 20 cows, 3 horses, and wagonmaker
Sharp Sarah D. (Wegg), widow of Warren C., p o Petrie's Corners, r 15, clerk in store of her father-in-law, Alonzo Sharp, owns wagon and blacksmith shop
Shaw Charles, son of James, p o Crystaldale, r 16, farmer with his father
Shaw Charles, w Addie (Flood), p o Chase's Lake, r 43, shoemaker
Shaw Emmett, w Amanda (Green), p o Crystaldale, r 28, farmer 24, 4 cows, 2 horses
Shaw James, w Jennie (Jacobs), p o Crystaldale, r 16, farmer 60, 6 cows, 2 horses
Shaw John, w Esther (Eckerson), p o Crystaldale, r 28 1-2, farmer 55, 2 cows

Shaw Polly (Rowland), widow of Richard, p o Crystaldale, r 29, farmer, leases of Charles P. Leonard 105 pastures 20 head of cattle and 4 horses

Shaw Richard, w Jennie (Hawley), p o Crystaldale, r 16, farmer 40 and wood lot, 1 cow, 5 horses

Shaw Robert, w Jane (Carr), p o Crystaldale, r 28, farmer 300, 7 cows, 4 horses

Shaw William, w Polly (Moyer), p o Crystaldale, r 28, farmer 55, 2 cows, 2 horses

Shaw William E., son of William, p o Crystaldale, r 28, farmer with his father

Smith Charles E., son of Charles H., p o Petrie's Corners, r 15, guide in the Adirondacks

Smith Charles H., w Jane (Rogers), p o Petrie's Corners, r 15, guide in the Adirondacks, h and 5 acres

Smith John D., w Emily (Clark), p o Crystaldale, r 18, farmer 180, 2 cows, 3 horses

Smith Joseph R., w Mary A. (Hill), p o Petrie's Corners, r 29, farmer, leases of Henry Wetmore 170, 16 cows, 2 horses

Smith Leon G., son of John D., p o Crystaldale, r 18, farmer with his father

Smith Marcus B., w Harriet (Stowell), p o Number Four, r 20, guide in the Adirondacks and farmer 196, 1 horse

Smith Margaret (Carr), widow of Frank, p o Watson, r 26, farmer 50, has 2 cows, 2 horses

Smith William R., w Lucy M. (Dunbar), p o Petrie's Corners, r 30, guide in the Adirondacks and farmer 26, 1 cow, 1 horse

Snyder Adelbert, son of Warren, w Sophia (Small), p o Bushes Landing, r 52, farmer with his father

Snyder Leonard, w Nancy (Van Brocklin), p o Chase's Lake, r 42 cor 28, farmer 5, 1 horse

Snyder Sumner, w Aurelia (O'Dett), p o Chase's Landing, r 46, farmer 23, 1 horse

Snyder Warren, w Eliza (Klock), p o Bushes Landing, r 52, farmer 65, has 2 cows, 2 horses

Snyder Wellington, w Mary (Burnham), p o Chase's Lake, r 55, laborer

Stewart William R., w Alice (Kirley), p o Watson, r 35, farmer 28, 1 cow, 2 horses, collector and constable

Stone S. Isaac, p o Number Four, r 22, laborer

Studer John, w Frances A. (Hall), p o Watson, r 35, hotelkeeper and farmer 60, 6 cows, 2 horses

Studer Samuel, w Eliza A. (Glenn), p o Watson, r 38, farmer 375, has 40 cows, 8 horses, road commissioner
Stukey Angie L. Miss, daughter of Christopher, p o Watson, r 1, dressmaker
Stukey Bessie G. Miss, daughter of Christopher, p o Watson, r 1, school teacher
Stukey Cornelia (Williams), widow of Christopher, p o Watson, r 1, farmer, leases of Herman Morse 40, 1 cow, 1 horse
Stukey Lena C. Miss, daughter of Christopher, r 1, school teacher
Swan Hiram J., w Kate (Sauer), p o Petrie's Corners, r 29, veterinary surgeon
Swan Pulaski G., w Delaney (Passenger), p o Petrie's Corners, r 29, farmer 53, 1 cow, 2 horses

T

Tabalt Nicholas, w Sarah A. (Wetmore), p o Bushes Landing, r 35, retired grocer and hotelkeeper, owns the Cottage Hotel, h and 8 acres
Tabalt William, w Jennie (Wetmore), p o Crystaldale, r 19, laborer, has 1 cow, 2 horses
Thomas William, w Harriet (Rennie), p o Chase's Lake, r 41, farmer 80, has 2 cows, 3 horses
Turck Henry P., w Mary (Wagner), p o Number Four, r 22, prop of hotel and owns 100

U

Union Cheese Factory, p o Bushes Landing, r 38, Daniel E. Kent prop, receives milk of 275 cows

V

Van Aernam Jehiel, w Mary (Castleman), p o Chase's Lake, r 55, laborer
Van Atter George, w Polly (Ellingsworth), p o Petrie's Corners, r 40, farmer 109, 2 cows, 2 horses
Virkler Christian F., w Lidia (Farney), p o Watson, r 1, farmer 180, 27 cows, 3 horses

W

Wakefield John, w Mary (Slye), p o New Bremen, r 2, farmer 160, 18 cows, 3 horses
Wakefield Oscar, son of John, p o New Bremen, r 2, farmer with his father
Walden Dollie (Flint), widow of Elekany, p o Chase's Lake, r 47, farmer 10

Walden Stephen, w Selinda (Clemens), p o Chase's Lake, r 46, farmer 50, has 2 cows, 3 horses
Walker Frank, w Flora L. (Harris), p o Petrie's Corners, r 15, farmer 45, 2 cows, 1 horse
Walters Joseph, w Peggy (Ralph), p o Chase's Lake, off r 44, laborer
Ward Fred, w Kate (Walker), p o Chase's Lake, r 49, farmer, leases of Jason Wormwood 250, 2 cows, 2 horses
Ward Howard, w Carrie (Olmstead), p o Chase's Lake, r 44, laborer
Ward John, w Martha (Spencer), p o Watson, r 1, farmer, leases of James Hill 3, 2 horses
Ward John L., son of William J., p o Bushes Landing, r 39, farmer with his father
Ward Martin, w Ann (Van Atter), p o Chase's Lake, r 41, farmer 9, 1 horse, soldier in late war
Ward Percie M. Miss, daughter of John, p o Watson, r 1, housekeeper
Ward William, w Lottie (Flint), p o Bushes Landing, r 36, farmer, leases of Frank Kirley 50, 2 horses
Ward William J., w Catherine (Downs), p o Bushes Landing, r 39, farmer 70, has 5 cows, 3 horses
Wardwell Irene (Nye), widow of Charles, p o Bushes Landing, r 51, farmer 50
Warner Augustus, w Louise (Heimilger), p o Cyrstaldale, off r 18, farmer 100, 2 horses and has 1-2 interest in saw mill
Waterman Charles, w Almina (Edwards), p o Petrie's Corners, r 14, farmer 12, 1 cow, 1 horse
Watson Byron, p o Chase's Lake, r 54, laborer
Watson John V., w Mary A. (Close), p o Chase's Lake, r 41, laborer
Watson Simon, w Harriet (Olmstead), p o Chase's Lake, r 55, laborer
Weston Frank G., w Sallie (Harris), p o Bushes Landing, r 50, farmer 84, 7 cows, 2 horses
Wetmore Amelia Miss, p o Petrie's Corners, r 30, housekeeper for Peter McPhilemy
Wetmore Andrew J., w Sarah D. (Petrie), p o Crystaldale, r 16, farmer 185, 16 cows, 4 horses and 100 wild land
Wetmore Carrie A. Miss, daughter of Mrs. James Lewis, p o Number Four, r 22
Wetmore Charles A., w Addie (Levis), p o Watson, r 50, farmer with his father, Jacob, h and lot

Wetmore Charles E., son of Andrew J., w Blanche (Griffith), p o Crystaldale, r 16, farmer 50, 5 cows, 2 horses, and 100 acres timberland

Wetmore George, son of Ira, p o Petrie's Corners, off r 30, farmer 40, has 2 horses

Wetmore Jacob, w Phebe A. (Burrington), p o Watson, r 50, farmer 230, 23 cows, 3 horses

Wetmore John, w Elva (Orndorf), p o Crystaldale, r 15, farmer 26, 2 cows, 1 horse

Wetmore Nancy (Hall), widow of Ira, p o Petrie's Corners, r 40, farmer 65, 4 cows

Wetmore Peter, son of Ira, p o Petrie's Corners, r 40, farmer, leases of his mother, Nancy, 65, 4 horses

Wilder Ansel, w Ella (Bickford), p o Petrie's Corners, r 15, carpenter, boat builder and farmer 61, 3 cows, 1 horse

Wilder Charles L., w Nettie (Rumble), p o Watson, r 51, farmer 56, 1 cow

Wilder Frank E., w Miranda A. (Andrews), p o Bushes Landing, r 31, farmer, leases on shares of H. P. Robinson 200, 10 cows, 2 horses

Wilder Henry, w Olive (Green), p o Petrie's Corners, r 15, farmer 20, 2 cows

Wilder Horace, p o Crystaldale, r 18, farmer 50, 1 cow, 2 horses

Wilder Jesse H., son of Ansel, p o Petrie's Corners, r 15, farmer 42

Wilder LeRoy, w Cora (Rennie), p o Chase's Lake, r 53, laborer

Wilder Seth, w Emogene (Higby), p o Watson, r 51, farmer 320, has 25 cows, 3 horses

Williams Abiah D., w Fannie (Alger), p o Watson, r 37, farmer 310, 36 cows, 6 horses, 40 sheep

Williams Daniel, w Alice (Wilder), p o Bushes Landing, r 37, farmer 18, 4 cows

Williams George A., son of Abiah D., p o Watson, r 37, clerk

Williams Jay C., w Emily (Peckham), p o Watson, r 3, farmer 87, 16 cows, 3 horses, assessor

Williams Mary E. (Lawrence), widow of Joshua, p o Petrie's Corners, r 30, farmer 46

Williams Moses M., p o Petrie's Corners, r 30, farmer 25, 1 horse

Williams Ray, son of Joshua, p o Petrie's Corners, r 30, farmer 140, 1 cow, 2 horses

WILLOUGHBY NORMAN G., w Ida M. (Rennie), p o Watson, r 35, postmaster and dealer in groceries and provisions, town clerk the last three years, and notary public

Wilson Bert, son of George, p o Chase's Lake, r 43, farmer 50

Wilson George, w Sarah (West), p o Chase's Lake, r 43, farmer 200, has 4 cows, 2 horses

Worden Frank, w Annie (Klock), p o Bushes Landing, r 52, wood turner and farmer 8

Wormwood Almond, p o Bushes Landing, r 52, farmer 60, has 2 cows, 1 horse

Wormwood Calvin, w Josephine (Ward), p o Bushes Landing, r 52, farmer 150, has 18 cows, 3 horses

Wormwood Hiram, w Mary A. (Gannon), p o Chase's Lake, r 54, farmer 300, has 3 cows, 2 horses, soldier in late war

Wormwood Jason, p o Chase's Lake, r 49, farmer 500

Wormwood John, son of Hiram, w Rosa (Burr), p o Chase's Lake, r 54, farmer with his father

Wormwood Sallie (Flint), widow of John, p o Chase's Lake, r 49, farmer 80, has 4 cows, 3 horses, 20 sheep

Wormwood William, son of Hiram, w Clara (Hill), p o Chase's Lake, r 43, laborer

Wright Bert, w Helen (Snyder), p o Chase's Lake, r 55, laborer

Wright DeWitt, son of Newcomb B., p o Bushes Landing, r 39, farmer 36, 2 cows, 4 horses

Wright George, w Nellie (Seymour), p o Chase's Lake, r 26, farmer 25, has 1 cow, 2 horses

Wright Henry, w Mary (Barrett), p o Petrie's Corners, r 31, laborer

Wright John S., w Eliza (Cole), r 34, farmer 23, 2 cows, 2 horses

Wright Newcomb B., w Melissa (Ward), p o Bushes Landing, r 39, laborer and farmer 3

Wright Seymour, son of Newcomb B., p o Bushes Landing, r 39, laborer

Y

Yerden Charles, w Carrie (Bushnell), p o Petrie's Corners, r 29, farmer, leases on shares of A. J. Passenger 14 cows, 4 horses

Young Francis A., w Jennie (Smith), p o Petrie's Corners, r 13, guide in the Adirondacks and farmer 50, 2 cows, 3 horses

Young Lester A., w Georgietta (Gould), p o Petrie's Corners, r 11, farmer 90, 2 cows, 2 horses
Young Monroe W., w Louisa (Hall), p o Petrie's Corners, r 13, retired farmer

TOWN OF WEST TURIN.

WEST TURIN was formed from Turin, March 25, 1830. It was afterward sub-divided, until in 1852, it was formed with its present area of 23,387 acres. Constableville is a thriving village, located on Sugar river, and is the only incorporated village in the town. Lyon's Falls is situated at the confluence of the Black and Moose rivers, and is the center of immense natural water powers. Collinsville and Mohawk Hill are hamlets. Its eastern part is crossed by the R., W. & O. R. A. The first supervisor was Martin Hart, and the first clerk, Seth Miller, Jr.

(For explanations and abbreviations see page 5.)

A

Adams Elmer J., w Alice A. (Ash), p o Lyon's Falls, res do, carpenter and joiner
Aldrich Homer J., w Sarah (Clark), p o Constableville, r 42, carpenter, h and lot
Allen Emory G., p o Constableville, farmer with father, Richard M.
Allen Emory Mrs. (Miller), p o Constableville, r 66, farmer, has 1-3 interest in farm 175, 30 cows, 4 horses (Allen estate)
Allen Fannie Miss, daughter of James M., p o Constableville, r 51, school teacher
Allen Frederic W., p o Constableville, farmer with father, Richard M.
Allen James E., w Sarah J. (Whaley), p o Constableville, r 66, farmer 101, has 20 cows, 4 horses, sells 20 to 30 tons hay annually
Allen James M., w Eliza C. (Roberts), p o Constableville, r 51, farmer 40, 10 cows, 2 horses
Allen Kate S., p o Constableville, r 66, farmer, has 1-3 interest in farm 175, 30 cows, 4 horses (Allen estate)

Allen Nancy G., p o Constableville, r 66, has 1-3 interest in farm 175, 30 cows, 4 horses (Allen estate)
Allen Nellie M., p o Constableville, school teacher, home with father, Richard M.
Allen Richard M., w Addie G. (Grannis), p o Constableville, r 66, farmer 95, has 18 cows, 4 head young stock, 20 sheep, 4 horses
Andrus John F., p o Constableville, r 6, farmer 200, 25 cows, 3 horses
Andrus Loisa M., p o Constableville, r 6, housekeeper
Andrus Lucy A. Miss, p o Turin, r 10, farmer 90, 10 cows, 2 horses
Anna David, w Adaline (Croniser), p o Mohawk Hill, r 23, farmer 207, 20 cows, 3 horses
Anna Mary, daughter of David, p o Mohawk Hill, r 23, domestic
Anna Peter, w Lena (Sneider), p o Constableville, r 59, farmer 37
Anna Peter W., w Elizabeth (Kapfer), p o Constableville, off r 59, farmer 194, 30 cows, 3 horses
Avery Jonathan Mrs. (Roberts), p o Collinsville, r 70

B

Bailey Clara M. Miss, daughter of George, p o Mohawk Hill, r 56, school teacher
Bailey Elizabeth A. Miss, p o Mohawk Hill, r 56, housekeeper
Bailey George, w Elizabeth (Decker), p o Mohawk Hill, r 56, farmer 160, has 16 cows, 2 horses
Bailey George J., son of George, p o Mohawk Hill, r 56, farmer with his father
Bailey John, son of George, p o Mohawk Hill, r 56, farmer with his father
Bailey John A., p o Mohawk Hill, r 56, laborer
Bailey Joseph, p o Mohawk Hill, r 56, farmer 130, 12 cows, 1 horse
Bailey Mary Miss, p o Mohawk Hill, r 56, housekeeper
Barber James A., w Anna (Williams), p o Lyon's Falls, res do, laborer
Barrow James P., son of Peter J., p o Constableville, r 15, carpenter
Barrow Kate E., daughter of Peter J., p o Constableville, r 15, housekeeper
Barrow Mary E. Miss, daughter of Peter J., p o Constableville, r 15, dressmaker

Barrow Peter T., son of Peter J., p o Constableville, r 15, farmer with his father

Barrow Peter F., son of Peter J., p o Constableville, r 15, cows, 3 horses

Bauer Adam, w Lena (Eppel), p o Mohawk Hill, r 28 cor 29, farmer with his brother-in-law, George Eppel 150, 12 cows, 3 horses

Bauer Fred, son of Herman, p o Mohawk Hill, r 27, farmer with his father

Bauer Henry, son of Herman, p o Mohawk Hill, r 27, farmer with his father

Bauer Herman, p o Mohawk Hill, r 27, farmer 180, 14 cows, 3 horses

Becher John, w Elizabeth (Kuffler), p o Mohawk Hill, r 24, farmer 290, 32 cows, 4 horses

Becher Marshall, son of John, p o Mohawk Hill, r 24, laborer

Becher Theressa, daughter of John, p o Mohawk Hill, r 24, domestic

Beha Joseph, w Theressa (Fei), p o Constableville, r 1, farmer 110, 14 cows, 2 horses

Beha Ottile, daughter of Joseph, p o Constableville, r 1, school teacher, graduate Cortland Normal

Benedict Florence Mrs. (Gookins), p o Collinsville, r 46, postmaster, owns farm 17 1-2

Bidinger Charles F., w Margaret A. (Nester), p o Lyon's Falls, res do, dealer in carriages, wagons, cutters, sleighs, harnesses and agricultural implements, also blacksmith and repairer

Bidinger Frederic W., p o Lyon's Falls, res do, machinist

Bidinger Peter, w Catharine (Shue), p o Lyon's Falls, res do, retired blacksmith

Bill Horace M., w Balerma (Merrihew), p o Lyon's Falls, res do

Blair Robert D., w Rose C. (Wood), p o Constableville, r 73, farmer 55, 15 cows, 20 sheep, 2 horses

Booner William, w Gertrude A. (Statser), p o Lyon's Falls, res do, laborer

Braut Augustus, w Anna M. (Terolph), p o Lyon's Falls, r 69, millwright and builder

Breno Charles, p o Constableville, r 65, laborer, emp Mrs. B. Roberts

Brigge Ida O., widow of Henry, p o Mohawk Hill, r 54, farmer, leases of Mrs. Siegler 186, 20 cows, 3 horses

Brinnen James, w Delia (Post), p o Lyon's Falls, r 68, farmer leases farm on shares of Walter Whittlesy
Brosway Alexander, p o Lyon's Falls, r 69, laborer
Brown Ira W., p o Constableville, r 35, laborer
Burdick Peter ,w Christine (Zorn), p o Constableville, r 19, laborer and farmer 3

C

Capron Albert S., w Keziah M. (Cagwin), p o Constableville, r 42, farmer 200, 25 cows, 2 horses
Capron Ralph W., w Jennie (Stoddard), p o Constableville, r 11, farmer 120, has 25 cows, 3 horses
Carlion James F., p o Constableville, r 2, retired farmer
Carter Nelson P., w Anna F. (Crofoot), p o Collinsville, r 46, laborer
Case Lida (Northrup), widow of Wyott, p o Constableville, r 7 cor 14, housekeepr for P. G. Williams
Caufly Joseph C., w Mary (Garvin), p o Lyon's Falls, r 69, carpenter and builder
Champlin Roscoe A.,w Georgianna (Stearnes), p o Constableville, r 59, farmer, leases of William Hayes 165, 17 cows, 2 horses
Chaufty John, w Emma (Harrington), p o Lyon's Falls, r 74 farmer, leases of George House 80, 18 cows, owns 2 horses
Cheese Factory, p o Collinsville, r 74, H. C. Markham and James Roberts, props, receives milk of 400 cows
Clark Frank, p o Lyon's Falls, laborer, bds Gaffney House
Clark Horace, w Christina (Van Koughnet), p o Constableville, r 15, farmer 61, has 10 cows, 2 horses
Clark Ida M., daughter of James F., p o Constableville, r 73, teacher
Clark James B., son of James F., p o Constableville, r 73, farmer with his father
Clark James F. Rev., w Georgiette (Scovil), p o Constableville, r 73, farmer 21, 5 cows, 1 horse
Conover Lewis R., w Clarissa (Dorn), p o Turin, r 45, farmer 25, 4 cows, 1 horse
Cooney Andrew, w Mary (Keiser), p o Turin, r 44, farmer 30, 3 cows, 1 horse
Cooney Edward, p o Turin, r 44, farm laborer
COYLE OWEN, w Catharine (McDonald), p o Lyon's Falls, hotel
Crofoot Betsey, widow of George, p o Constableville, r 15 cor 40

Crofott Cornelius O., p o Constableville, r 17, farmer with his mother, Mrs. Mary
Crofoot Edwin H., p o Constableville, r 17, farmer with his mother, Mrs. Mary
Crofoot Florence A., daughter of George, p o Constableville, r 15 cor 40, school teacher
Crofoot Frank B., son of George, p o Constableville, r 15 cor 40, farmer 6, has 1 cow, 2 horses
CROFOOT JOHN H., son of John, w Julia (Seymour), p o Constableville, r 17, farmer and sawyer, leases of his father 400, 60 cows, 6 horses, saw mill and grist mill
Crofoot Mary (Conway), widow of William, p o Constableville, r 17, farmer 31, has 5 cows, 2 horses
Cunningham Henry, p o Lyon's Falls, res do, laborer
Cunningham Mary, domestic, emp Walter Whittlesy

D

Daniels Fidelia Miss, p o Constableville, r 16, weaver, h and lot with her sister, Laura
Daniels Laura Miss, p o Constableville, r 16, weaver, h and lot
Daniels Sarah Miss, p o Constableville, r 20, farmer 60, 11 cows, 3 horses
Davis Erie W., son of Fidelia, p o Constableville, r 42, laborer
Davis Fidelia, widow of Peter, p o Constableville, r 42
Davis O. E. & Co. (Oscar E. D .and Jay Markham), p o Lyon's Falls, res do, dealers in flour, feed, grain, phosphates, plaster, shingles, etc., custom grinding
Davis Oscar E., w Clara M. (Schell), (O. E. Davis & Co.), p o Lyon's Falls, res do, owns farm 80, 16 cows, on r 70
Davis Richard T., w Ann (Lewis), p o Constableville, r 73, farmer 140, has 27 cows, 3 horses
Davis William J., p o Constableville, farmer, emp Jason Edwards
Dempsey John A., w Addie (Stoddard), p o Turin, r 12, laborer
Dersey Andrew, w Mary (Kapfer), p o Mohawk Hill, r 56, farmer 75, 7 cows, 2 horses
Dersey Ella Miss, daughter of Andrew, p o Mohawk Hill, r 56, housekeeper
DeVoe Martin, p o Turin, r 10, farmer, resides with Lysander Higby
Disch Daniel, w Kate (Fischer), p o Mohawk Hill, r 23 cor 24, farmer 100, has 16 cows, 2 horses

Disch George, son of Daniel, p o Mohawk Hill, r 23 cor 24, farmer with his father
Disch Jacob, p o Constableville, r 21, cheesemaker, and farmer 80, 15 cows, 2 horses
Disch John, w Louise (Duppert), p o Mohawk Hill, r 32, farmer 157, 18 cows, 2 horses
Disch Mary, daughter of Daniel, p o Mohawk Valley, r 23 cor 24, resides with parents
Dodge Ernest G., w Minnie (Sutphen), p o Port Leyden, r 71, farmer, leases on shares of G. W. Kentner 125
Dolan Edward, w Mary (Gaffney), p o Lyon's Falls, res do, emp Herkimer Paper Co.
Dolan James H., p o Lyon's Falls, r 69, carpenter and joiner
Dolan Madge, p o Lyon's Falls, res do, dressmaker
Domser Albert, son of Jacob, p o Constableville, r 22, farmer with his father
Domser Jacob, w Mary (Haver), p o Constableville, r 22, farmer 153, has 5 cows, 2 horses
Donnelly T. Henry, w Mary (O'Hara), p o Constableville, r 21, farmer 221, 30 cows, 4 horses
Dorn Alvira (Harrington), widow of Michael, p o Turin, r 45
Duppert Jacob, w Catharine (Zimmer), p o Constableville, r 22, farmer 177, 20 cows, 3 horses
Duppert John, w Caroline (Croniser), p o Mohawk Hill, r 31, farmer 140, 17 cows, 3 horses, 2 sheep
Duppert Phillip, p o Mohawk Hill, r 33, farmer 79, 10 cows, 2 horses
Duppert Theressa, widow of Wendell, p o Mohawk Hill, r 23, farmer 75

E

Eames Galusha P., p o Constableville, r 66, Mechanic
Eames Hattie L., p o Constableville, school teacher, home with father, Galusha
Edgerton Ellen Miss, daughter of George, p o Turin, r 10, music teacher
Edgerton George R., p o Turin, r 10, farmer 150, 20 cows, 2 horses
EDWARDS JASON R., p o Collinsville, r 70, farmer 210 1-2, has 45 cows, 9 young stock, 3 horses
Edwards John, p o Collinsville, r 70, retired miller
Edwards Sarah, p o Collinsville, r 70, housekeeper
Egan William D., w Etta B. (Dolan), p o Lyon's Falls, r 69, laborer

Eppel George, p o Mohawk Hill, r 28 cor 29, farmer 150, 12 cows, 3 horses
Eshe Elizabeth, widow of Peter, p o Mohawk Hill, r 57
Eshe Jacob, son of Peter, p o Mohawk Hill, r 57, laborer, emp of his brothers, Joseph and Morton
Eshe Joseph, son of Peter, w Elizabeth (Kortore), p o Mohawk Hill, r 57, farmer 300, 30 cows, 4 horses
Eshe Morton, son of Peter, p o Mohawk Hill, r 57, farmer with his brother, Joseph, 300, 30 cows, 4 horses
Eslburn Frank, son of Jacob, p o Constableville, r 22, farmer with his father
Eslburn Jacob, w Catharine (Doyle), p o Constableville, r 22, farmer 230, 28 cows, 6 horses
Eslburn James, son of Jacob, p o Constableville, r 22, farmer with his father
Eslburn Lillian, daughter of Jacob, p o Constableville, r 22, resides with parents
Evans Anna, p o Collinsville, r 46
Evans Catharine Miss, daughter of Evan, p o Constableville, r 63, farmer 100, 18 cows, 2 horses
Evans Griffith, w Ella (Olmstead), p o Constableville, r 39, laborer
Evans John, p o Collinsville, r 46, teamster, owns farm 95, 11 cows, 2 sheep, 2 horses, in High Market
Evans Maria, p o Collinsville, r 46
Evans Maurice R., w Anna (Giblin), p o Lyon's Falls, r 69, laborer

F

Fell John N., w Emma V. (Shepard), p o Collinsville, r 70, farmer, leases farm on shares of Oscar E. Davis
Fineout Harry C., p o Constableville, r 7, farmer with his father, John
Fineout John, w Rachel A. (Sloat), p o Constableville, r 7, farmer, leases of Mrs. Ella F. Higby 215, 29 cows, 4 horses
Foot Charles L., w Helen A. (Lee), p o Lyon's Falls, r 68, farmer, leases farm on shares of Marshall Potter, also farm 60, 7 cows, in town of Martinsburgh
Foot Frederic C., w Catharine (Buck), p o Lyon's Falls, r 68, farmer with his father, Charles
Ford Charles H., w Emma E. (Bill), p o Lyon's Falls, res do, laborer
Ford Lester, w Mary (Scully), p o Collinsville, r 70, laborer, emp G. H. P. Gould

Frank Adaline, widow of Simon, p o Constableville, r 1, housekeeper
Frank Albert, son of Andrew, p o Constableville, r 1, farmer with his father
Frank Andrew, w Julia (Shue), p o Constableville, r 1, farmer, has 23 cows, 5 horses
Frank Anthony, son of Andrew, p o Constableville, r 1, farmer with his father
Frank Anthony, w Kate (Dyce), p o Constableville, r 1, farmer 85, 12 cows, 2 horses
Frank George, w Carrie (Miller), p o Constableville, r 16, farmer, leases of Charles Crofoot 105, 20 cows, 2 horses
Frank Robert, son of Andrew, p o Constableville, r 1, farmer with his father
Frank Simon, son of Anthony, p o Constableville, r 1, farmer with his father
Fry Walter Rev., w Eleanor A. (Kemp), p o Lyon's Falls, res do, pastor Forest Presbyterian church, Lyon's Falls, and Presbyterian church at Turin
Fuhrmann Jacob, w Mary (Path), p o Mohawk Hill, r 56, farmer 70, 9 cows, 1 horses
Fuhrmann Jacob H., w Rose (Kessler), p o Mohawk Hill, r 56, farmer 177, 16 cows, 2 horses

G

Gaffney House, John Gaffney prop, p o Lyon's Falls, lo do
Gaffney John, w Alice S. (Dirreen), p o Lyon's Falls, res do, prop of Gaffney House, livery stable in connection, dealer in real estate
Gaines Alexander J., w Martha (Prosser), p o Turin, r 44, farmer, leases farm on shares of D. D. Foot
Gallup Jay, p o Turin, r 10, laborer
Garvin, Franklin, p o Lyon's Falls, r 69, emp G. H. P. Gould
Garvin Thomas, w Emma (O'Grady), p o Lyon's Falls, res do, laborer, emp G. H. P. Gould
Gaylord E. Channing, w Gertrude L. (Arthur), p o Lyon's Falls, r 47, farmer 148, has 20 cows, 3 horses
Gaylord Helen M., p o Lyon's Falls, r 47
Gaylord Seymour Mrs., p o Lyon's Falls, r 47
George Elberta G., son of Mrs. R. D. Blair, p o Constableville, r 73, farmer
Gorham Gustavus H., w Ida J. (Barber), p o Lyon's Falls, res do, horseshoeing and general repairing
Gorham John, w Eunice (Umstead), p o Lyon's Falls, res do, wagonmaker

Gould H. Amanda, p o Lyon's Falls, r 47
Gould Sarah M., p o Lyon's Falls, r 47
GRACE MICHAEL H., p o Lyon's Falls, res do, prop of the Walton House
Grass Valley Cheese Factory, p o Constableville, r 42, Samuel Tschume prop, receives milk of 450 cows
Greene David H., w Rachel, p o Constableville, r 67 1-2, carpenter and joiner

H

Hansauer Hattie E. Miss, p o Constableville, r 59, housekeeper
Hansauer Jacob, p o Constableville, r 59, farmer 96, 10 cows, 2 horses
Harris Charles V., w Martena C. (Robert), p o Lyon's Falls, r 47, mason
Harris Henry, p o Constableville, r 20, laborer
Hartley J. Edgar, w Emma A. (Bacon), p o Collinsville, r 67 1-2 cor 71, farmer, leases of Horatio Wilcox farm 100, 18 cows
Hathoway Ida J., daughter of Newton J., p o Constableville, r 37, domestic
Hathoway Newton I., w Netie (Higby), p o Constableville, r 37, farmer 60, 12 cows, 2 horses
Handley John, w Charlotte (Walch), p o Lyon's Falls, res do, captain and prop of canal boat
Hanley Hugh, p o Lyon's Falls, res do, boatman
Hanley Michael, p o Lyon's Falls, r 69, teamster
Hanley Michael Mrs. (Scully), p o Lyon's Falls, r 69
Haver Casper, p o Constableville, r 1, laborer
Haver John, w Rosa (Miller), p o Constableville, r 1, farmer 260, 20 cows, 4 horses
Hayes Andrew J., w Elizabeth (Long), p o Mohawk Hill, r 31, farmer 112, 16 cows, 3 horses
Hayes Carrie C. Miss, daughter of Andrew J., p o Mohawk Hill, r 31, housekeeper
Hess George, w Helen (O'Berriter), p o Constableville, r 4, farmer, leases of James Doyle 252, 40 cows, 2 horses
Higby Agnes E., daughter of Levi, p o Constableville, r 6, teacher
Higby Amy E. Miss, p o Constableville, r 38, housekeeper
Higby Casimir A., w Elizabeth (Fadner), p o Constableville, r 17, farmer 283, 49 cows, 4 horses
Higby Jackson A., p o Collinsville, r 46, farm laborer
Higby Jasper W., w Alice (Ford), p o Constableville, r 6, farmer 59, 8 cows, 2 horses

Higby LeRoy L., w Bessie (Baird), p o Constableville, r 6, farmer 23, 4 cows, 1 horse
HIGBY LEVI, w Lidia A. (Crofoot), p o Constableville, r 6, farmer 62, 10 cows, 2 horses, apiary 25 colonies
Higby Lysander, w Olive (Stanclift), p o Turin, r 10, farmer 23, 2 cows, 2 horses
Higby Nellie, daughter of Levi, p o Constableville, r 6, teacher
Higby Pitt E., son of Samuel P., p o Constableville, r 6, farmer, leases of his brother, Jasper W., 59, 8 cows, 2 horses
Higby Samuel P., p o Constableville, r 6, farmer 9, has 5 sheep
Higby Sarah J. (Conover), widow of Jared S., p o Constableville, r 6, farmer 100, 10 cows, 2 horses
Hildebrandt A. Walter Rev., w Gertrude (Proehl), p o Constableville, r 59, clergyman, pastor of Lutheran church
Hills Brothers (Delamer E. and Irving), p o Lyon's Falls, res do, dealers in general merchandise
Hills Delamer E., w Alice M. (Fuller), (Hills Bros.), p o Lyon's Falls, h do
Hills Irving (Hills Bros), p o Lyon's Falls, res do
Hinckley Wilson, w Nancy J. (Harvey), p o Lyon's Falls, res do, jobber
Hinton William, p o Lyon's Falls, res do, shoemaker
Hoffman Adam, p o Constableville, r 58, laborer
Hoffman Anthony, w Eleanor (Brenon), p o Mohawk Hill, r 31, hotelkeeper and farmer 277, has 26 cows, 4 horses
Hoffman Frank, p o Constableville, r 58, farmer 300, has 31 cows, 2 horses
Hoffman Hotel, Anthony Hoffman prop, p o Mohawk Hill, r 31
Hoffman John, p o Constableville, r 58, carpenter
Holdridge Ida N., p o Lyon's Falls, bds Jeremiah Holdridge
Holdridge Jeremiah, w Sarah (Youngs), p o Lyon's Falls, res do, teamster and boatman
Hoskins Armenia M. Mrs., p o Lyon's Falls, r 69
Hoskins Edwin, p o Lyon's Falls, r 47, carpenter and joiner
Hoskins Frank, w Rosa L. (Shaufty), p o Lyon's Falls, r 69, carpenter and joiner
Hoskins George H., w Mattie (Shepard), p o Turin, r 70 1-2, cheesemaker
Hovey Eliza (Miner), widow of Alpha, p o Constableville, r 6, housekeeper
Hubbard Amos, w Emeline (Smith), p o Constableville, r 42,

apiarist, soldier in the late war 3 years, Co. K., 5th N. Y. H. A.

Hubbard Luman L., w Laura (Reed), p o Constableville, r 63, cor 64, laborer, h and lot

Hughes David, w Frances L. (Markham), p o Collinsville, r 46, farmer 35

Hughes John J., w Emma N. (Douglass), p o Collinsville, r 70, mason

Hughes William R., w Jane (Jones), p o Collinsville, retired farmer, reside with son, William

Hughes William W., p o Collinsville, r 46, farmer 12, has 3 cows, 1 horse

Hulbert Bliss, p o Lyon's Falls, res do, laborer

Hushaw George, w Mary (Hubbard), p o Constableville, r 4, carpenter and farmer 8

I

Ingersoll Charles H., w Ida (Sutphen), p o Port Leyden, r 71, farmer 101, 21 cows, 2 horses

Ingersoll William H., w Gertrude (Thayer), p o Port Leyden, r 71, farmer, leases of Mrs. S. D. Thayer farm 45, 10 cows, 2 horses

Irons Jesse, p o Lyon's Falls, res do, boat builder

J

Jackson Anson, son of Andrew, p o Lyon's Falls, r 74, farmer with his brother, William

Jackson Fannie A. (Post), widow of Andrew, p o Lyon's Falls, r 74

Jackson William A., son of Andrew, p o Lyon's Falls, r 74, farmer 42, 9 cows, 2 horses

Johnson Herbert A., w Jennie (Jones), p o Constableville, r 53, cheesemaker

Johnson William A., w Lydia A. (Thayer), p o Constableville, r 73, farmer 72, 18 cows, 2 horses

Jones Edward W., p o Constableville, r 4, farmer 108, 12 cows, 2 horses

Jones Hugh D., w Catharine (Hughes), p o Collinsville, r 46, farmer 102 1-2, has 17 cows, 2 horses, lime kiln

Jones Hugh Mrs. (Evans), p o Collinsville, r 46, housekeeper for her brother, John Evans

Jones Morris H., w Mary (Alm), p o Turin, r 8, farmer 150, 18 cows, 2 horses

Jones Stephen R., w Alice A. (Williams), p o Collinsville, r 70, mason

K

Kapfer Edward D., w Cora E. (Phelps), p o Lyon's Falls, res do, general blacksmithing and repairing
Kapfer George, p o Mohawk Hill, r 54, shoemaker
Kapfer Michael, w Mary (Hamlin), p o Constableville, r 59, farmer 48, 6 cows, 1 horse, 1 sheep
Katory Margaret, widow of Andrew, p o Constableville, r 3, farmer 43, 5 cows
Katsmeyer Cheese Factory, p o Mohawk Hill, r 56, receives milk from 400 cows
Kennedy J. Edward, son of Thomas, p o Constableville, off r 36, laborer
Kennedy Thomas, w Margaret (Killayen), p o Constableville, r 36, farmer, leases of William Donnelly 112, 17 cows, 1 horse
Kennedy Thomas H., son of Thomas, p o Constableville, r 36, laborer
Kentner G. Duane, p o Turin, r 42, farmer
KENTNER GEORGE W., w Flora B. (Sutphen), p o Port Leyden, r 71, cattle dealer and farmer 125, 30 cows, 3 horses
Kentner G. Wellington, w Mary (Clover), p o Turin, r 42, farmer 84, 12 cows, 3 horses
Kidder Albert W., w Emma A. (Wadsworth), p o Turin, r 44, farmer 21, 4 cows, gardener, veteran of late war, Co. K., 5th N. Y. H. A.
Kirk Henry, p o Constableville, r 1, hotel keeper and farmer 6, 1 horse
Kirkland Albert, w Frances (Wendt), p o Constableville, r 53, farmer, leases of William Wendt 250, 10 cows, 2 horses
Kline Michael, p o Lyon's Falls, laborer, bds Gaffney House
Klosner Rudolph, p o Constableville, r 5, farmer 150, 23 cows, 3 horses
Kokly Mary A., widow of John, p o Mohawk Hill, r 31, housekeeper, owns h and lot
Kreager Andrew, w Mary (Hess), p o Mohawk Hill, r 3, farmer, leases of Edwin S. Thompson 200, 33 cows, 4 horses
Kreager Frank G., w Matilda M. (Smith), p o Constableville, r 53, farmer, leases of Mrs. Helen Smith 160, 20 cows, 4 horses
Kress Martin J., w Mary (Larkin), p o Lyon's Falls, r 47, laborer

L

Lamy Charles J., son of Jacob H., p o Constableville, r 22, laborer

Lamy Flora E., daunghter of Jacob H., p o Constableville, r 22, dressmaker

Lamy Jacob H., w Magdalena (Marcy), p o Constableville, r 22, farmer 100, 16 cows, 2 horses

Lane Emmett E., w Almira (Pitcher), p o Constableville, r 15, farmer, leases of Isaac L. Smith on shares 300, 40 cows, owns 4 horses

Lashan Frank, w Elizabeth (Hess), p o Constableville, r 23, farmer 130, and leases of William Marcy 125, 29 cows, 2 horses, assessor

Lawrence James, p o Lyon's Falls, r 68, mason and stonecutter

Lawrence James Mrs., p o Lyon's Falls, r 68

Leffingwell J. M., w Rosa (Brown), p o Constableville, r 35, farmer, leases of Wm. Hayes farm 160, 13 cows, has 2 horses

Lennon Alice May Miss, daughter of Anson R., p o Turin, r 10, music teacher

Lennon Anson R., w Mary E. (Andrus), p o Turin, r 10, farmer 14, and gardener, and leases of Lucy A. Andrus 90, 15 cows, 4 horses

Lewis Ann, widow of Ellis, p o Turin, r 42

Lewis Margaret Miss, daughter of Ellis, p o Turin, r 42, housekeeper

Lewis William D., p o Turin, r 42, farmer 140, 25 cows, 3 horses, ex-school commissioner

Limburg Cheese Factory, p o Constableville, r 21, Jacob Disch prop, receives milk of 100 cows

Linck Benjamin, son of Isador, p o Mohawk Hill, r 23, farmer with his father

Linck Isador, w Frances (Dors), p o Mohawk Hill, r 23, farmer 220, has 22 cows, 3 horses

Linck Mary M., p o Constableville, r 42, housekeeper for her brother, Nicholas

Linck Nicholas, p o Constableville, r 42, farmer 40, has 10 cows, 2 horses

Littaye Charles C., w Rua (Carney), p o Constableville, r 19, carpenter and farmer 6

Long Emma B., daughter of George F., p o Constableville, r 53, resides with parents

Long George F., w Anna K. (Hochholcer), p o Constableville, r 53, farmer 200, 25 cows, 3 horses

Long Rosa A., daughter of George F., p o Constableville, r 53, domestic
Loomis Elizabeth H. (Lane), p o Collinsville, r 70
Loyd Martha Mrs., p o Turin, r 44, farmer 12, has 2 cows
Lyman Loisa (Lyman), widow of Heman, p o Constableville, r 12
Lyman Mitchell L., w Ellen J. (Billings), p o Constableville, r 12, farmer 20, has 2 cows, 2 horses
Lyman Sarah Miss, p o Constableville, r 12, housekeeper

M

Mahar Anna, p o Lyon's Falls, r 69
Mahar Catharine A., p o Lyon's Falls, r 69, school teacher
Mahar Mary, p o Lyon's Falls, r 69, domestic, emp G. H. P. Gould
Mahar Michael, w Catherine (Carry), p o Lyon's Falls, r 68, laborer
Mahar Thomas, p o Lyon's Falls, r 69
Markham Ann M., widow of Joseph D., p o Constableville, r 5, farmer 240, 30 cows, 3 horses
Markham Clarissa A. Miss, daughter of Joseph D., p o Constableville, r 5, housekeeper
Markham George W., p o Constableville, r 3, laborer
Markham Homer C., w Jessie E. (Cornish), p o Lyon's Falls, r 70 1-2, farmer 117, has 25 cows, 20 horses
Markham Jay (O. E. Davis & Co.), p o Lyon's Falls, bds do
Markham John D., son of Joseph D., p o Constableville, r 5, farmer and sawyer, owns saw mill
Marmon Conrad, w Mary (Moyer), p o Lyon's Falls, r 69, retired farmer
Martin Arthur S., p o Turin, r 44, school teacher
Martin Edwin J., p o Turin, r 44, farm laborer
Martin Frank J., p o Turin, r 44, laborer
Martin Jacob, w Catharine L. (Stukey), p o Turin, r 44, farmer 20, 4 cows, 1 horse
McConnell Charles H., w Harriet (Smith), p o Constableville, r 13, laborer
McDermott James, w Emma (Stephens), p o Constableville, r 5, farmer 140, 20 cows, 3 horses
McDonald Charles, p o Constableville, r 38, farmer 60, 8 cows, 3 horses
McDonald Magorie Miss, p o Constableville, r 5, farmer 160, 25 cows, 1 horse
McPhilmy Michael, w Johanna (O'Brien), p o Constableville, r 61, farmer 150, 27 cows, 4 horses
McVICKAR ARCHIBALD, p o Lyon's Falls, h do

Merrihew John, w Lydia (Streeter), p o Collinsville, r 70, farmer 7 1-2
Millard Emery O., w Clara H. (Johnson), p o Turin, r 46, farmer, leases farm on shares of Ferris Newman
Millard Jay E., son of Walter H., p o Turin, r 9, druggist
Millard Marion M., son of Walter H., p o Turin, r 9, clerk
Millard Oscar, p o Turin, r 46
Millard Walter H., w Mary A. (Roberts), p o Turin, r 9, farmer 106, 15 cows, 3 horses
Miller Frank, son of Joseph M., p o Constableville, r 1, cheesemaker
Miller John, son of Joseph M., p o Constableville, r 1, farmer with his father.
Miller Joseph, son of Joseph M., p o Constableville, r 1, farmer with his father
Miller Joseph M., w Mary (Caufley), p o Constableville, r 1, farmer 118, 10 cows, 2 horses
Mohawk Hill Cheese Factory, p o Constableville, r 53, H. A. Johnson prop, receives milk of 300 cows
Moore John, w Lena (Rosier), p o Collinsville, r 45, farmer, leases of John R. Roberts 100, 15 cows, 2 horses
Morgan Julia E., p o Lyon's Falls, r 47
Morgan Mary A., p o Lyon's Falls, r 47, school teacher
Mulkins James D., w Adaline (Sattler), p o Constableville, r 53, farmer 61, 7 cows, 2 horses
Mullin James, son of John R., p o onstableville, r 6 cor 18, farmer with his fath
Mullin John R., p o Constableville, r 6 cor 18, farmer 136, 18 cows, 3 horses, ex-supervisor
Mullin Melissa A., daughter of John R., p o Constableville, r 6 cor 18, housekeeper
Murphy Eugene, p o Constableville, r 63, farmer with his brother, Francis, 150, 32 cows, 3 horses
Murphy Francis, w Mary E. (Crowley), p o Constableville, r 63, farmer 150, 32 cows, 3 horses
Murphy James, p o Constableville, r 63, farmer with his brother, John W., 147, 35 cows, 3 horses
Murphy John W., p o Constableville, r 63, farmer with his brother, James, 147, 35 cows, 3 horses
Murphy Julia A. Miss, p o Constableville, r 63, housekeeper for her brothers, James and John
Myers Amelia C. Miss, daughter of Michael, p o Mohawk Hill, r 56, school teacher
Myers Edward, w Lena (Seelman), p o Mohawk Hill, r 31, peddler and dealer in general merchandise, h and lot
Myers Edward M., p o Mohawk Hill, r 56, laborer

Myers Elizabeth L., daughter of Michael, p o Mohawk Hill, r 56, housekeeper
Myers Frederic, w Catharine (Roser), p o Constableville, r 35, farmer, has 14 cows, 2 horses
Myers Harry G., son of Frederic, p o Constableville, r 35, farmer with his father
Myers Michael, w Adaline (Hayes), p o Mohawk Hill, r 56, farmer 130, 12 cows, 2 horses
Myers Rosa E., daughter of Frederic, p o Constableville, r 35, housekeeper
Myers William H., son of Frederic, p o Constableville, r 35, laborer

N

Neff Caroline Miss, daughter of Gottfred, p o Mohawk Hill, r 55, housekeeper
Neff Gottfred, p o Mohawk Hill, r 55, farmer 86, 9 cows, 2 horses
Neff Samuel J., son of Jacob, p o Constableville, r 17, school teacher and surveyor
Neuhardt David, w Caroline (Marcy), p o Constableville, r 22, farmer 33, 5 cows
Newman George O., w Roselin M. (Rea), p o Collinsville, r 70, farmer 56, 10 cows, 16 sheep, 3 horses
North Allen J., w Louisa (DePoister), p o Constableville, farmer
Northrup Electa M. Mrs., p o Lyon's Falls, r 69

O

Oaster Cora H., widow of Samuel, p o Turin, r 9, farmer 116, 3 cows, 2 horses
O'Berriter Barbara Miss, daughter of Martin, p o Constableville, r 20, domestic
O'Berriter Frank, son of Martin, p o Constableville, r 20, laborer
O'Berriter Loisa (Radell), widow of Martin, p o Constableville, r 20, farmer 76, 11 cows, 2 horses
O'Berriter Sarah, daughter of Martin, p o Constableville, r 20, domestic
O'Connor Jerry J., p o Constableville, r 33, laborer
O'Grady Ann Mrs. (Dolan), p o Lyon's Falls, r 69
O'Grady Anthony, p o Lyon's Falls, res do, laborer
O'Grady John, w Catharine (Retledge), p o Lyon's Falls, r 69, laborer
O'Grady Lawrence, p o Lyon's Falls, r 69, laborer
O'Grady Thomas, w Mary E. (Arighi), p o Lyon's Falls, r 69, laborer

P

Parkhurst Adelbert N., w Sarah J. (Damuth), p o Constableville, r 20, farmer 61, has 11 cows, 2 horses, and leases of Simon Stephens farm 76

Parkhurst Charles S., son of Sanford T., p o Constableville, r 38, farmer, leases on shares of his father 135, 27 cows, 4 horses

Parkhurst Sanford T., w Laura (Littaye), p o Constableville, r 38, farmer 135, 28 cows, 4 horses

Payne Emerson, w Clara (Lyman), p o Turin, r 10, farmer, leases of John H. Jones 127, 30 cows, 2 horses

Payne George, son of Newton, p o Turin, r 45, farmer with his father

Payne Joseph H., w Almina (Myers), p o Constableville, r 49, farmer 12, 1 cow, 20 sheep, 1 horse

Payne Melvin, w Alice M. (Schell), p o Collinsville, r 67 1-2 cor 70, mason and farmer 70

Payne Newton, w Eliza (Swackhammer), p o Turin, r 45, farmer 96, 20 cows, 2 horses

Persons John M., w Celia (Delano), p o Constableville, r 20, farmer, leases of John Crofoot 111, 20 cows, 2 horses

Peters George, w Eustacia (Gleasman), p o Constableville, r 17, farmer 100, 17 cows, 2 horses

Peters George W., p o Constableville, r 13, laborer

Phelps Dwight ,p o Lyon's Falls, emp Archibald McVickar

Phillips James, w Jane (Helmer), p o Lyon's Falls, res do, laborer

Plato John, p o Lyon's Falls, teamster, emp Chas Dice, bds Gaffney House

Plumb Clinton D., w Nellie A. (Simpkins), p o Lyon's Falls, r 68, farmer 35, 7 cows, 2 horses

Plunkett Henry A., son of Robert, p o Turin, r 12, farmer with his father

Plunkett Maude, daughter of Robert, p o Turin, r 12, dressmaker

Plunkett Robert, w Jane (Atkinson), p o Turin, r 12, farmer 30, has 1 cow, 3 horses

Potter Alice M., p o Collinsville, r 67 cor 48, stenographer and typewriter

Potter E. Eugene, p o Collinsville, r 67 cor 48, manager of the "Potter estate"

Potter Ida L., p o Collinsville, r 67 cor 48

Potter Marshall N., w Clara (Allen), p o Lyon's Falls, r 68, farmer 300, has 60 cows, 11 horses

Potter Rachel (Case), widow of the late B. F. Potter, p o Collinsville, r 67 cor 48, farmer on the "Potter estate" 176, 30 cows, 16 acres hops
Powell Jacob, p o Constableville, r 66, farmer, leases on shares the McVickar farm
Price Robert M., w Ellen J. (Pugh), p o Collinsville, r 70 cor 67 1-2, farmer 7
Pritchard Evan E., w Sarah (Rolands), p o Turin, r 9, farmer 100, 19 cows, 2 horses
Pritchard Henry C., son of Evan E. ,p o Turin, r 9, farmer with his father
Pritchard Noah R., so nof Evan E., p o Turin, r 9, painter

R

Radel Frank, w Barbara (Gintagr), p o Mohawk Hill, r 31, laborer
Radel Frank J., son of Frank, p o Mohawk Hill, r 31, laborer
Radel John A., w Lena (Myers), p o Mohawk Hill, r 56, farmer 130, has 12 cows, 3 horses
Radel William G., son of Frank, p o Mohawk Hill, r 31, blacksmith, owns h and 3 acres
Rea Fannie, widow of V. R. Rea, p o Constableville, r 49, farmer 10, 1 horse
Reed Anna R., p o Lyon's Falls, r 69, milliner
Reed Thomas, w Elizabeth (McMullen), p o Lyon's Falls, r 69, farmer 20, has 4 cows
Regetz John, w Susan K. (Tzhsabold), p o Constableville, r 19, cheesemaker and prop Valley factory, and farmer 72, 12 cows, 2 horses
Reyn Catharine, domestic, emp John Gaffney
RILEY CLARENCE C., w Emma C. (Longway), p o Lyon's Falls, r 69, hotel
Ripp John, w Anna (Smith), p o Mohawk Hill, r 26, farmer 200, 25 cows, 5 horses
Roberts Betsey, widow of John, p o Constableville, r 65, farmer 202, 17 cows, 20 sheep, 2 horses
Roberts David W., p o Turin, r 9, retired farmer
Roberts Humphrey, son of David W., w Sarah (Johnson), p o Turin, r 9, farmer 82, 10 cows, 2 horses
Roberts James, w Elizabeth A. (Klock), p o Collinsville, r 70, cheesemaker and prop of cheese factory on r 70 1-2
Roberts Robert I., w Margaret (Jones), p o Constableville, r 4, farmer, overseer Edward Jones' farm 108, 12 cows, 2 horses

Roberts Walter R., p o Collinsville, farmer, emp Jason Edwards
Rockwell Bridget (Carey), widow of Ralph, p o Constableville, r 19, nurse, h and lot
Rockwell Harriet S., widow of Daniel A., p o Constableville, r 21, weaver
Rockwell Loren S., w Margaret Ann (Mangan), p o Constableville, r 21, farmer, leases of Jacob Disch 80, 15 cows, 2 horses
Rogers Edward W., w Mary (Cuey), p o Lyon's Falls, r 74, farmer on farm of H. C. Markham 119, 35 cows, 3 horses
Rogers John, w Mary (Kennedy), p o Collinsville, r 70, farmer, leases farm on shares of Clinton Merriam
Rourke Mabel, p o Lyon's Falls, res do, teacher
Rourke Margaret E., p o Lyon's Falls, res do, school teacher
Rourke S. Anna, p o Lyon's Falls, res do
Rourke Thomas, w Bridget (Maloney), p o Lyon's Falls, res do, laborer
Runge Joseph, p o Constableville, r 40, laborer
Ryan Edward F., w Sarah (McCandrus), p o Lyon's Falls, res do, clerk and bookkeeper, emp Watson M. Shaw
Ryan Eugene, p o Lyon's Falls, r 69, papermaker, emp N. P. Shue
Ryan John, p o Lyon's Falls, r 69, laborer
Ryan Mary A. Mrs., p o Lyon's Falls, r 69, housekeeper
Ryan William, p o Lyon's Falls, r 69, laborer

S

Sampson Alonisuis, p o Mohawk Hill, r 31, farmer with his father, Barnard
Sampson Barnard, w Mary A. (Witzigman), p o Mohawk Hill, r 31, farmer 396, 45 cows, 5 horses
Sampson John B., w Mary (Kroniser), p o Mohawk Hill, r 54, farmer 190, 20 cows, 3 horses
Samson Anthony, son of Matthew, p o Constableville, r 2, farmer with his father
Samson Barney S., son of Matthew, p o Constableville, r 2, farmer with his father
Samson Matthew, w Gertrude (Nelback), p o Constableville, r 2, farmer 200, 25 cows, 5 horses, 5 sheep
Sattler Amelia M. Miss, daughter of Jacob, p o Mohawk Hill, r 56, domestic
Sattler Ida L. Miss, daughter of Jacob, p o Mohawk Hill, r 56, school teacher

Sattler Jacob, w Martha (Bauer), p o Mohawk Hill, r 56, farmer 150, has 19 cows, 3 horses, and leases of Mrs. Betsey Roberts 106
Sattler J. Frederic, son of Jacob, p o Mohawk Hill, r 56, farmer with his father
Sattler Rose C. Miss, daughter of Jacob, p o Mohawk Hill, r 56, housekeeper
Sattler William F., son of Jacob, p o Mohawk Hill, r 56, cheesemaker
Schell Adam, p o Collinsville, r 46, retired carpenter and builder
Schlappi J. Fred, w Minnie (Wendt), p o Constableville, r 17, farmer 105, 15 cows, 3 horses
School house (private Catholic), p o Mohawk Hill, r 31
School house, dist. No. 1, p o Collinsville, r 67 1-2
School house, dist. No. 2, p o Lyon's Falls, lo do
School house, dist. No. 3, p o Constableville, r 53
School house, dist. No. 4, p o Mohawk Hill, r 30 cor 56
School house, dist. No. 5, p o Mohawk Hill, r 3 cor 22
School house, dist. No. 6, p o Turin, r 43 cor 11
School house, dist. No. 8, p o Constableville, r 17
School house, dist. No. 9, p o Constableville, r 4 cor 19
School house, dist. No. 10, p o Constableville, r 15
Schorbbach Anna, p o Constableville, off r 21, resides with her mother, Theresa
Schorbach John, son of Mrs. Theresa, p o Constableville, off r 21, farmer with his mother
Schorbach Joseph, son of Mrs. Theresa, p o Constableville, off r 21, farmer with his mother
Schorbach Theresa (Heldt), widow of George, p o Constableville, off r 21, farmer 160, 20 cows, 3 horses
Schwenk Andrew, w Elizabeth (Weber), p o Constableville, r 37, farmer 200, 35 cows, 4 horses
Schwenk Charles J., son of Andrew, p o Constableville, r 37, farmer with his father
Schwenk George J., son of Andrew, p o Constableville, r 37, farmer with his father
Schwenk Henry W., son of Andrew, p o Constableville, r 37, laborer
Scovil Emily M., p o Lyon's Falls, r 47
Scovil Orrin Mrs., p o Lyon's Falls, r 47
Sebastian Rosa Miss, p o Constableville, r 33, housekeeper
Seidel Albert H., w Alcy (Wider), p o Constableville, r 22, farmer 70, 8 cows, 2 horses
Seigler Adaline, widow of Charles, p o Mohawk Hill, r 54, farmer 213, 20 cows, 1 horse

Shaw Abraham G., w Mary R. (Cook), father of Watson M., p o Lyon's Falls, res do

SHAW WATSON M., w Florence H. (Jones), p o Lyon's Falls, res do, merchant, dealer in dry goods, groceries, hats, caps, boots, shoes, glassware, crockery, etc., postmaster and notary public

Sheidleman Christ J., w Mary (Turple), p o Constableville, r 17, farm laborer

Shepard Edwin H., p o Turin, r 11, farmer, leases of Lewis D. Munway 88, 10 cows, 2 horses

Shibley Matthew, w Rosa (Powell), p o Constableville, r 4, farmer, leases of Horace Littaye 300, 38 cows, 3 horses

Shidleman Jacob, w Anna (Bauer), p o Constableville, r 3, farmer 82, 12 cows, 3 horses

Sins John, w Margaret (Link), p o Mohawk Hill, r 31, hotel and postoffice

Sins Lena O. Miss, daughter of John, p o Mohawk Hill, r 31, dressmaker

Smith Dennis Jr., w Catharine E. (Kelly), p o Lyon's Falls, res do, teamster

Smith James C., w Charlotte E. (Winchell), p o Constableville, r 13, farmer 275, 42 cows, 3 horses, dealer in fertilizers

Smith John L., w Abbie (Hart), p o Turin, r 8, farmer 127, has 20 cows, 3 horses

Smith Lyman, son of John L., p o Turin, r 8, laborer

Smith Perry R., w Eva M. (Lane), p o Constableville, r 13, farmer 200, 32 cows, 4 horses

Smith Willard H., son of John L., p o Turin, r 8, farmer with his father

Spires James E., p o Collinsville, r 70, farm laborer

SQUIRES FRANK C., w Jennie P. (Price), p o Lyon's Falls, res do, depot agt, dealer in coal, salt and fruit, trustee of dist. No. 2

Stephens Simon D., p o Constableville, r 5, farmer 76

Stewart John, p o Lyon's Falls, res do, fireman

Stewart Levi H., w Rosebell (Brill), p o Lyon's Falls, res do, teamster and farmer 103

Swackhammer Ralph, w Loisa (Payne), p o Turin, r 12, farmer 200, 22 cows, 5 horses

Sweeney Catharine R., p o Lyon's Falls, r 69

Sweeney Thomas, w Mary (Magnan), p o Lyon's Falls, r 69, laborer

Sykes Abraham H., w Helen M. (Northrup), p o Lyon's Falls, res do, teamster

T

Talcott Frank H., w Harriet M. (Brown), p o Lyon's Falls, res do, machinist

TAYLOR ADOLPHUS P., w Catharine (Edwards), p o Collinsville, r 67 cor 72, farmer, leases of David Edwards farm 116, 18 cows, 3 horses, soldier in war of rebellion, 14th Regt. H. A.

Taylor John Mrs. (Hubbard), p o Collinsville, resides with her son, Adolphus

Thayer Samantha D., widow of Charles, p o Port Leyden, r 71, owns farm 45

THOMPSON EDMUND W., w Helen (Botsford), p o Turin, r 42, farmer 216, has 40 cows, 3 horses

Thompson William D., w Alva (Dixon), p o Constableville, r 59, farmer with Jacob Hansauer

THOMPSON WILLIAM W., p o Turin, r 42, farmer, leases on shares of his father, Edmund W., farm 216, 40 cows, has 2 horses

Todd John, w Jennie (Hubbard), p o Lyon's Falls, r 47, laborer

Todd Scudder, w Sabrina (Whipple), p o Lyon's Falls, res do, surveyor, also business manager for Florence L. Merriam, Mary L. Fisher and Julia L. DeCamp

Tompkins Edla A., p o Collinsville, home with father, William L.

Tompkins William L., p o Collinsville, r 46, retired architect and builder, owns farm 19 1-2

Tschume Jessie M., daughter of Samuel, p o Constableville, r 42, dressmaker

Tschume Oscar S., son of Samuel, p o Constableville, r 42, cheesemaker with his father

Tschume Samuel, w Elizabeth (Dice), p o Constableville, r 42, cheesemaker, owns farm 50, 1 cow, 3 horses, one thoroughbred English hunter, on Mohawk Hill

U

Upright Jeremiah, w Lydia (Windsor), p o Lyon's Falls, res do, carpenter and joiner

V

Valley Cheese Factory, p o Constableville, r 19, John Regetz, prop, receives milk of 350 cows

Van Koughnet Margaret, p o Constableville, r 15, farmer 50, 8 cows

Van Koughnet Nancy, p o Constablevile, r 15, farmer with her sister Margaret 50, 8 cows

W

Wakefield Willis E., w Amanda (Evans), p o Constableville, r 17, laborer, emp John Crotoot
Walsh Esther Mrs., p o Lyon's Falls, res do
Walsh Eugene, p o Lyon's Falls, r 69, papermaker
Walsh John F., p o Lyon's Falls, res do, blacksmith, emp Edward Kapfer
Walsh Maurice, p o Lyon's Falls, res do
Walsh Michael, w Mary (Walsh), p o Constableville, r 5, carpenter and farmer 114, has 13 cows, 3 horses
Walsh Michael Jr., p o Constableville, r 5, farmer with his father
WALTON HOUSE, Michael H. Grace prop, p o Lyon's Falls, lo do, livery attached
Waters C. Marvin, w Mary A. (Wood), p o Lyon's Falls, res do, merchant, dealer in general merchandise
Waters Cora E., p o Lyon's Falls, milliner, resides with father, C. Marvin
Weaver Alexander W., w Mary C. (Thumb), p o Turin, r 43, farmer, leases on shares of Jacob Powell 60, 10 cows, 2 horses
Weiand Christina Miss, p o Mohawk Hill, r 31, housekeeper
Weiand Joseph Father, p o Mohawk Hill, r 31, pastor of St. Michael's church
Wendt William, w Lena (Runge), p o Constableville, r 40, farmer 170, has 32 cows, 4 horses
Wetmore Franklin, w Jennie (Hughes), p o Collinsville, r 68, laborer
Whittlesy Anna M., p o Lyon's Falls, music teacher, resides with father, Walter
Whittlesy Walter, w Jennie L. (List), p o Lyon's Falls, res do, engineer and contractor of bridges and water systems, owns farms aggregating 160, 28 cows (Holstein)
Wideman Frances Mrs. (Blade), p o Collinsville, r 46
Wideman George W., p o Collinsville, r 46, laborer
Wilcox Horatio W., w Adeline L. (Lyon), p o Collinsville, r 67 1-2 cor 71, retired farmer, owns farm 100, 18 cows
Williams Benjamin B., w Harriet (Hubbard), p o Collinsville, r 45 cor 67, farmer 48, has 8 cows, 2 horses, and owns Collinsville lime kiln
Williams Edward O., p o Turin, r 44, farmer 5
Williams Isaac, w Catharine (Jones), p o Turin, r 9, farmer 110, 20 cows, 2 horses
Williams Isaac J., w Mary (Oaster), p o Constableville, r 50, farmer 125, 20 cows, 3 horses

Williams Owen A., p o Collinsville, r 71, retired farmer
Williams Pierce G., p o Constableville, r 7 cor 14, farmer 175, 25 cows, 3 horses
Wood Alice M., p o Constableville, r 22, dressmaker
Wood Anna E., p o Constableville, r 22, housekeeper
Wood Charles C., w Margaret (DePeyster), p o Constableville, r 22, farmer on farm of his mother, Mrs. Esther L., 200, 27 cows, 2 horses
Wood Clarissa E., p o Constableville, r 22, housekeeper
Wood Esther L., widow of J. Clark, p o Constableville, r 22, farmer 200, 27 cows, 2 horses
Woolworth Edwin, p o Turin, r 45, farmer
Woolworth May, daughter of Edwin, p o Turin, r 45, housekeeper for her father
Wynn Thomas, w Elizabeth (Davis), p o Constableville, r 73, farmer 32, 8 cows, 2 horses

Y

Yule James, w Eliza (French), p o Lyon's Falls, r 69
Yule Margaret E., p o Lyon's Falls, r 69
Yule Mary F., p o Lyon's Falls, r 69, nurse

Z

Zimmer Charles H., p o Constableville, r 33, farmer, leases of Jacob Zimmer 226, 23 cows, 3 horses
Zimmer Crago, p o Constableville, r 5, laborer, has 2 horses
Zimmer Frank P., w Harriet E. (Miner), p o Collinsville, r 71, farmer 78, 10 cows, 2 horses
Zimmer Jacob, w Ida (Backer), p o Constableville, r 3, farmer, leases of Albert Anna 171, 25 cows, 3 horses
Zimmer John, p o Turin, r 9, laborer

CLASSIFIED

BUSINESS DIRECTORY

—OF—

LEWIS COUNTY.

EXPLANATIONS.

The towns are alphabetically arranged at the end of the line, under the business classifications. The incorporated villages are in this sense considered as towns. The post-office address of each individual or firm follows after the name, except where the name of the post-office and township are the same.

For abbreviations see page 5.

ACADEMIES AND SCHOOLS.

(See also list of schools in each town directory.)

Constableville Union School	Constableville
Copenhagen Union School	Copenhagen
Lowville Academy, State	Lowville
Lowville Public School, State	"
Port Leyden Union School	Port Leyden
Turin Union School	Turin

AGENTS.

Lanpher Orville P. (medicines), 35 Stowe	Lowville
Leonard Henry C. (book), Park Place	"
Thomas Oscar F. (marble and granite), Barnes Corners	Pinckney
Cornish Harris J. (pharmacal), E Main	Turin

AGRICULTURAL IMPLEMENTS.

Doyle Brothers, Main	Constableville
O'Shea John, Main	"
TAYLOR FELLUS E., Main	"

Zehr Christian, Croghan . Croghan
Zehr Frank M., Main "
Cardiff George & Co., Main . Harrisville
WEEKES & KILBORN . "
KIME FRED C., West Leyden, r 17 Lewis
Stevens Wm. W., r 41 Lowville
Boshart Albert C., 35 Shady ave "
FOOTE J. B., State cor Elm "
Klett & Co., 21 State "
Stevens R. Kent, 18 Elm cor Park ave "
WEBSTER MASON L. (drills and plows), 68 State "
Williston Albert A., N State Turin
Bidinger Charles F., Lyon's Falls West Turin

APIARISTS.

ZEHR MICHAEL (67 colonies), Indian River, r 8 Croghan
Bonney Edward L., Sterling Bush, r 7 Diana
Chaffer Lewis R. (14 colonies), Natural Bridge, r 14 "
Ford John M., Natural Bridge, r 21 "
Hickox Marcena E. (40 colonies), Glendale, r 20 Greig
Warmood Frank J. (50 colonies), r 22 "
Bickford Ashbel C. (4 colonies), Bellwood, r 49 Harrisburg
Kelsey John (16 colonies), Bellwood, r 35 "
KILHAM CHARLES T. (6 colonies), Copenhagen, r 5 "
Lewis Lucian J. (5 colonies), Copenhagen, r 27 cor 28 "
Riebennacht William D. (5 colonies), r 10 "
Wood William (35 colonies), Copenhagen, r 34 "
Mullin Henry N. (3 colonies), Main Harrisville
Moore John (7 colonies), Turin, r 4 High Market
Hofert John (11 colonies), Constableville, r 3 Lewis
Stimson Milton M. (110 colonies), Leyden Station, r 49 Leyden
Rice Leonard C. (25 colonies), r 75 Lowville
Weller Henry D. (19 colonies), r 28 "
Loucks Fred H. (100 colonies), Lowville, r 35 Martinsburgh
Beller Peter (4 colonies), Croghan, r 39 New Bremen
Farney Christopher (3 colonies), Croghan, r 37 "
Farney Jacob (19 colonies), p o Croghan, off r 37 "
Moser John (14 colonies), Kirschnerville, r 7 "
Tabolt Michael (8 colonies), New Bremen, r 55 "
Wetmore Jefferson D. (8 colonies), Crystaldale, r 81 "
Edmonds John, Barnes Corners, r 38 Pinckney
Forbes James M. (8 colonies), Copenhagen, r 32 "
Lane George E. (30 colonies), r 11 "
Loson Joseph (17 colonies), Barnes Corners, r 46 "
SHELDON MADISON J., r 14 "

Sisson Steven W. (7 colonies), p o East Rodman, Jefferson Co., r 4 — Pinckney
Woolworth Elisha (7 colonies), Barnes Corners, r 36 — "
Nye Frank (30 colonies), Petrie's Corners, r 31 — Watson
Higby Levi (25 colonies), Constableville, r 6 — West Turin
Hubbard Amos, Constableville, r 42 — "

ARCHITECTS.

Valin James A. — Croghan
Rich William H., 7 Stewart — Lowville
Seaver Lorenzo G., 60 E Shady ave — "
COE DENNIS M., Pearl — Port Leyden

ARTISTS.

Dewey Reuma L., Glendale, r 18 — Greig
Carter George W. Mrs., State — Lowville

AUCTIONEER.

Woolard A. George, 10 No. 3 Road — Lowville

BAKERIES.

Lasher Chauncey L., Main — Copenhagen
Weeks Alexander, Main — Harrisville
Haffen Charles A., 133 State — Lowville
HOUSE ADAM, 78 State — "
WISE & FOWLER, 74 and 76 State — "
Potter Minnie E., W Main — Turin

BANKS.

THE BLACK RIVER NATIONAL, State cor Shady ave — Lowville
THE FIRST NATIONAL, State — "

BARBERS.

Taylor William J., Main — Constableville
Worthley Daniel, Main — "
Bushnell George — "
Keiser George W. — "
Martin Joseph E., Main — Croghan
Smith J. Benjamin, Beaver Falls — "
Wheeler Edwin D., Main — "
Hebert Thomas, Castorland — Denmark
Kidder Sterling, Castorland — "
Burns Thomas, r 23 — Greig
Earl Harrison, Main — Harrisville
Fraker William H., Main cor State — "
Pease Alpheus, West Leyden — Lewis

Close & Horder, Ruscoe Block, State	Lowville
Garrett William F., 94 State	"
Jeffers George O., State (over postoffice)	"
MORGENSTERN PETER, State	"
Seckner Loren G., 57 Shady ave	"
Doud Charles G., Martinsburgh	Martinsburgh
ILLINGWORTH WILLIAM T., r 27	New Bremen
LUCAS JOHN J., Barnes Corners	Pinckney
Cone William H., Main	Port Leyden
McDonald Charles, Main	"
Kidder N. C. & Son, N State	Turin

BASKET MAKERS.

Britton Warren, Gardner's Corners, r 9	Montague
Johnson Silas, r 24	New Bremen

BILLIARDS.

Searls Apollos L., 5 Kellogg Block	Lowville

BLACKSMITHS.

Hart Michael W., North Main	Constableville
Powell Henry, Main	"
Traxel William F., Main	"
KRESS GEORGE L.	Copenhagen
Wright J. W. & Son	"
Bardo Peter, Beaver Falls	Croghan
BECK MATTHEW, Main	"
Covey Herman B., Belfort	"
Hoch Henry W., Main	"
Laughlin William H., Beaver Falls	"
Mattson William, Main	"
McDonald John, Main	"
McFALL JOHN, Naumburgh, r 80 cor 82	"
Menard Napoleon, Jerden Falls	"
Horth George B., r 51	Denmark
Woolslager Fred, Castorland, r 64	"
Yott Frank, r 51	"
Hathaway William J., r 22	Diana
Sanydon John J., Sterling Bush	"
Seamon David, Sterling Bush	"
Wood Leonard H., Natural Bridge, r 12	"
Claffey Daniel, r 23	Greig
Lovejoy John G., r 23	"
Day Duane L., Bellwood, r 55	Harrisburgh
Hodge George, Copenhagen, r 27	"

Aldis & McGahey, State	Harrisville
Carley Solon R.	"
Phillips Thomas	"
Anken Albert H., West Leyden, r 15	Lewis
Marcy Charles A., West Leyden	"
Pohl Lewis C., West Leyden	"
Westner Englebert, Point Rock, Oneida Co., r 36 cor 37	"
Beadore John, r 46	Leyden
Miller Lambert C., Boonville, Oneida Co., r 65	"
Butts Perry, r 51	Lowville
Gerard Charles, r 66 cor 65	"
Stillman B. Franklin, E. Water	"
Bliss Amos, State	"
Bruce Robert W., off Dayan	"
Butts Edward W., River	"
Campbell C. Louis, Cascade ave cor Jefferson	"
Campbell George W., Cascade ave cor Jeffereson	"
Green Henry, 18 Stewart	"
Shaler Frank W., 28 Stowe cor Cascade ave	"
Stillman & De Voe, State	"
Archdekin Albert, Glendale	Martinsburgh
BEZER ALPHAY, West Martinsburgh	"
Doud Calvin W., r 41	"
Peebles Charles W.	"
Peebles Frank	"
Salmon Lee H., Glendale	"
Smith Horatio, West Martinsburgh, r 44	"
Lucas Clark H., Rector, r 23	Montague
Sheldon Alexis B., Rector	"
VANDERHOOF AMERON L., Gardner's Corners, r 12 cor 11	"
Bardo Frank J., r 28	New Bremen
Buckingham Michael, Croghan, r 21	"
Hoch Andrew, r 27	"
Lallier Joseph, Kirschnerville	"
Magra Michael, Croghan, r 4	"
Miller John C., Croghan, r 21	"
Thrasher Samuel, Crystaldale	"
Walter Charles & Son, r 28	"
Coyer Moses, Barnes Corners	Pinckney
Mealy William M., New Boston	"
Rankin William, Barnes Corners	"
Claffy Thomas, Lincoln	Port Leyden
Collins Andrew W., Douglass	"

HOLMES GEORGE & SON	Port Leyden
Hutt Simon, Mechanic	"
Jordan James, Mechanic	"
Niebergall Jacob A., Houseville, r 17	Turin
Erlenback Augustus, E Main	"
Gillette Orlin J., N State	"
LOFTIS PATRICK, N State	"
Saddis Frederic, W Main	"
Earlenback Henry, r 35	Watson
Grennon James J., Chase's Lake, r 44	"
Hawley Benedict H., Bushes Landing, r 35	"
Bidinger Charles F., Lyon's Falls	West Turin
Gorham Gustavus H., Lyon's Falls	"
Kapfer Edward D., Lyon's Falls	"
Radel William G., Mohawk Hill, r 31	"

BOARDING HOUSES.

Woodard Hannah Mrs., Trinity ave	Lowville
Crandall Anna A., 6 Stewart	"
Davenport Clark A. Mrs., 30 Park ave	"
Hough Electa L., 182 State	"
House Charles C. Mrs., 12 Elm	"
Keegan Mary Mrs., 30 Shady ave	"
Searl George Mrs., 165 State,	"
Windecker Sylvester, 5 Campbell	"
Mastin James E., Port Leyden, r 10	Lyonsdale
Burke John F., Parker's	Montague
Budd Sarah J., S State	Turin

BOAT BUILDERS.

Irons Jesse, Lyon's Falls	West Turin

BOATMEN.

ERVIN JAMES P., Glendale	Martinsburgh
Haudley John, Lyon's Falls	West Turin

BOAT OAR MANUFACTURERS.

Van Amber Henry, Naumburgh, r 25	New Bremen
Cowles Oren G.	Osceola

BOOKS AND STATIONERY.

JACKSON GEORGE D., 105 State	Lowville
Murray Roswell F., 113 Main	"

BOOTS AND SHOES.

Hinton's L. Sons, Main	Constableville
SCHORGE JACOB J., Beaver Falls	Croghan
Ingraham William, Natural Bridge, off r 21	Diana
OSBORNE MILTON C.	Harrisville

Brahmer John, 87 State	Lowville
Jones & Skinner, 92 State	"
Van Brocklin John C., 91 State	"
O'HARA CHARLES A., Glendale	Martinsburgh
Beck Peter, Main	Port Leyden
McHale John, Main	"
Somers & Sawyer, Main	"
WILLIAMS WILLIAM P., E Main	Turin

BOTTLING WORKS.

Ament Conrad (lager beer), W Main	Constableville
NORTZ HENRY J., 151 and 153 State	Lowville

BROKERS.

Schell Harris, Main	Port Leyden

BUILDING MOVERS.

Harwood Jacob, Glendale, r 73	Martinsburgh

BUTCHERS.

Woodard Erastus F.	Copenhagen
Harriz Frank, Castorland	Denmark
Kappeli Fred, Castorland	"
Brown John H., r 11	Greig
Manrigan Matthew, State	Harrisville
Saleman Joseph M., Constableville, r 3	Lewis
Clover Addison S., Constableville, r 15	Leyden
Hurlburt Ela, Boonville, Oneida Co., r 56	"
Hurlburt J. Frank, Boonville, Oneida Co., r 56	"
Miller Michael, Boonville, Oneida Co., r 38	"
OSBORN ANDREW J., r 60	Lowville
Sunderhaft Sebastian, 53 Stowe	"
Baker Bernard E., Port Leyden, r 37	Lyonsdale
Baker Elisha R., Port Leyden, r 37	"
Dayan Charles A., Lowville, r 25	Martinsburgh
Gage Nelson E., Lowville, r 25	"
Mattis John, r 28	New Bremen
Thoma David, r 28	"
Noble Stilman D., S State	Turin

CABINET MAKERS.

Martus George E., W Main	Constableville
Seidel Rudolph E., Thomas	"
Lukel Peter, West Leyden	Lewis
Lukel Peter J., West Leyden	"

CANNING MANUFACTORIES.

Turin Canning & Pickling Co., Charles Crofoot, pres., N State	Turin
Muncy Andrew J., Petrie's Corners, r 15	Watson

CARDING MILLS.

Eames Augustus A., Factory	Constableville
Collins Gilbert Jr.	Martinsburgh

CARPENTERS AND BUILDERS.

Baker David, Main	Constableville
Ford Meredith, bds Zimmer House	"
Joint Anthony, bds Hotel Byron	"
Jones Loyd E., Main	"
Joynt Philip, bds Hotel Byron	"
Kapher Andrew, W Main	"
Long Jacob F., James	"
Miller George, off Main	"
Miller Joseph, off Main	"
Bigham John G.	Copenhagen
Burns Henry P.	"
Bushnell Frederic A., Cataract	"
Conklin Robert G.	"
English George W.	"
Hall Duane	"
Ostrander Charles	"
Smith James S., Cataract	"
Waldo David T.	"
Whitney James E., Washington	"
Young George C.	"
Albertson Frank, Naumburgh, r 86	Croghan
Argue Alexander, Carthage, r 12	"
Bintz Lewis, Indian River, r 8	"
Bintz Michael J., Indian River, r 8	"
Brand Theodore, Belfort, r 35	"
Bush George A., Mechanic	"
Callaghan Dennis. Belfort, r 35	"
Cruch Nicholas, Main	"
Frost Jasper K., Belfort, r 58	"
Grunert Henry C., East	"
Grunert Henry W., East	"
Harper Frank, Carthage, r 73	"
Jacox Jene, Belfort, r 37	"
Kirch Pelis, Belfort, r 51	"
Larget Frank, East	"
Miller Henry E., Naumburgh, r 86	"
Osborn Gehu, Carthage, r 73	"
Port Nicholas, r 53	"
Presseau Charles, Jerden Falls	"
Pulman Clarence E., Indian River, r 32	"
Ramsey Henry, Natural Bridge, r 11	"

Rauhe Daniel F., Naumburgh, r 80	Croghan
Rhine Hugh, Main	"
Riffanacht Joseph, Naumburgh, r 80	"
Schwindy John M., Naumburgh, r 84	"
Spaulding J. Fremont, Carthage, r 73	"
Squires Charles, Naumburgh, r 83	"
Valin Albert	"
Valin Augustus, School	"
Virkler Adolphus J., Naumburgh, r 80	"
Wilcox Ira, Indian River	"
Zehr Joseph M., Belfort, r 53	"
Brexton Ernest B., Castorland	Denmark
Briton Millard, Castorland	"
Cummings George H., Castorland	"
Dunaway Clarence, Deer River, r 12	"
Laitz Collins, r 51	"
Plopper Jason, Deer River, r 12	"
Schleider Joseph H., Castorland	"
Stitt Alexander, Deer River	"
Wiscott James (ship), Castorland	"
Doyle William P., Natural Bridge, r 12	Diana
Lake Joseph, Natural Bridge, r 13	"
Mulvaney John R., Sterling Bush, r 8	"
Palmer Charles, r 43	"
Reed James, Natural Bridge, r 14	"
Thomas Ezery H., Harrisville, r 43	"
Whalen William F., Sterling Bush	"
Wicks Oren P., Harrisville, r 29	"
Beals Calvin D., Brantingham, off r 34	Greig
Crandal Pardon C., Glendale, r 18	"
Dominick Eli C., r 43	"
Gallup Cyrus P., r 23	"
Gallup Ethan, r 23	"
GALLUP IRA T., r 50	"
GAYLORD FRANK H., r 35	"
Graves Scott F., r 11	"
PERKINS EDWIN F., r 56	"
Perkins Frank B., r 56	"
Bannon Bryan E., Windecker, r 58	Harrisburgh
BUSH CHARLES W., Copenhagen, r 11	"
Johnson John, Bellwood, r 46	"
Kline Nicholas H., Lowville, r 44	"
Murphy John, Gardner's Corners, r 71	"
Quirk Michael J., Bellwood, r 71	"
Shehan John, Copenhagen, r 30	"

Compo Clinton G., High	Harrisville
Ellsworth Seth L.	"
Hathway Eugene, Locust	"
Loadwick Burton E., Maple	"
Scheidleman George, Constableville, r 31 1-2	High Market
Dolan Michael J., r 24	"
Loftis David H., r 19	"
O'Hara John J., Constableville, r 9	"
Fey Jacob P., West Leyden	Lewis
Glasman Lewis E., West Leyden	"
Green John H., West Leyden	"
Lukel Peter J., West Leyden	"
Molz Joseph, West Leyden, off r 24	"
Nicknish Herman, West Leyden, r 27	"
Ripp Matthis, Constableville, r 3	"
Reutzel Richard, West Leyden, r 15	"
Sotherd Albert D., Florence Village, Oneida Co., r 40	"
Hines Edward A., Port Leyden, r 25	"
Webb Franklin B., Point Rock, Oneida Co., r 38	"
Dennison Almon A., Port Leyden, r 13	Leyden
Hoskins Frank, Port Leyden, r 5	"
Niece Wendall, r 32	"
Weist Peter, r 46	"
Baker Joseph, 9 Lanpher	Lowville
Barrett Robert H., Division	"
Brandt Christopher, Woodlawn ave	"
Fish Asahel J., r 83	"
Goodell Frank R., r 18	"
Gould Howard F., Division	"
Goutremout John M., East State	"
Henry Harvey A., r 79	"
Hitchcock Seymour J., r 38	"
Jeffers A. L., r 79	"
McHale Thomas H., Trinity ave	"
Moyer George J., Sharp	"
Reed Elbridge A., 39 Trinity ave	"
Root Egbert, East State	"
Smith Edward, 12 Shady ave	"
Van Namee James W., Sharp	"
Wright Alpheus, r 55	"
Allen William J., Trinity ave	"
Atkins James T., 12 River	"
Burlingame Charles F., Valley	"
Chubb Martin, 19 Water	"
Coyle William H., 5 Stewart	"

Dana & Ross, 22 Jackson	Lowville
Dunnigan Henry P., 10 Valley	"
Fish Cyrus A., flat No. 5, Smith Block	"
Freeman Emanuel, 61 Dayan	"
Garrett John F., Jefferson	"
Goutremout William H., No. 3 Road	"
Hough Perry S. (retired), 182 State	"
Keener John J., 32 Park ave	"
Keib Nicholas, 13 Stewart	"
Preiser Jacob, 12 Shady ave	"
Rich W. H., 7 Stewart	"
Sears Andrew, Brooks House	"
Segovis John A., 20 Church	"
Shantz David A., River	"
Smith James F., 19 Stewart	"
Springsteen C. Edward, 29 River	"
Steinbrenner Andrew J., 162 State	"
Stewart John S., 61 State	"
St. Hart, Frank, 38 Valley	"
Ward Thomas, 21 Park ave	"
WISNER CHARLES & SON, 12 Forest ave	"
Berg John E., Port Leyden, r 36	Lyonsdale
Crabb Alonzo W., Moose River, r 43	"
Gould Tyler, Lyon's Falls, r 20	"
Hubbard William A., Port Leyden, r 34	"
Ingerson Parson, Lyon's Falls, r 16	"
Kelly James, Port Leyden, r 36	"
Morse Alpheus, Port Leyden, r 37	"
Steele W. W., Lyon's Falls, r 14	"
Adams John F., r 80	Martinsburgh
Archer Charles A., W Martinsburgh, r 24	"
Ashback Leon, West Martinsburgh, r 18	"
Been Peter, Glendale, r 73	"
Bridgman Joseph E., Glendale	"
Gibbs Joseph B., Glendale, r 76	"
Brown Charles C., West Martinsburgh, r 25 cor 26	"
Coates Orlando S., r 30	"
Hurst Jacob W., Glendale, r 74	"
Post Ansel, Glendale	"
Reary John B., Lowville, r 28	"
Allen Erwin J., Rector, r 25	Montague
Allen Lorenzo, Rector, r 25	"
Allen Porter J., Rector, r 25	"
Austin Henry, r 14	"
Dunn William Timothy, Hooker, r 35	"
Pitcher Fred J., Rector, r 30	"

Andre William J., Croghan, r 5	New Bremen
Back Charles, Croghan, r 21	"
Baker Clinton, r 74	"
Buckingham Joseph, r 34	"
Duffer Frank, Croghan, r 5	"
Garnsey Carroll A., r 27	"
Garnsey Frederic A., r 27	"
Garnsey Howard F., r 27	"
Hall Alphonzo, r 55	"
Ossout Peter, Petrie's Corners, r 75	"
Rice Charles, off r 54	"
Stevens William, r 59	"
Williams Jacob A., Crystaldale, r 59	"
Wolff Joseph, Croghan, r 5	"
Hughes John L., r 11	Osceola
Nash Frank, r 7	"
Vandawalker Abraham, r 11	"
Wellman Almon, r 19	"
Barrett Frederic, Barnes Corners	Pinckney
Boshart Leland, Barnes Corners	"
Bushnell Walter H., r 16	"
Fairman Harvey W., Barnes Corners, r 37	"
Fairman Henry J., Barnes Corners, r 37	"
Grant Rosell L., Barnes Corners, r 36	"
Green Henry, Barnes Corners, r 37	"
MILLER RUSSELL A., South Rutland, Jefferson Co., r 2	"
Newton George A., Barnes Corners, r 47	"
Stafford Hubert E., Barnes Corners, r 37	"
Van Alstine Edward M., Barnes Corners, r 38	"
Waterman Sylvester S., Barnes Corners	"
COE DENNIS M., Pearl	Port Leyden
Cole Clinton J., Elm	"
Cole Madison A., Elm	"
Douglass Alvin N., Douglass	"
Gookins Charles J., Elm	"
Holcomb George H., Main	"
Hubbard C. R., Elm	"
Sawyer Thaddeus S., Elm	"
Knowlton Gilman, Lincoln	"
Pullman James C., Main	"
Race Edwin, Elm	"
Sears Clarence, Pearl	"
Sears Howard C., Main	"
Williams Frank D., Pearl	"

Cook George H., Houseville, r 19	Turin
SABIN ELI, r 26,	"
Blair Albert D., S State	"
Bush Joseph F., W Main	"
Hoskins Edgar C., W Main	"
Miller John B., S State	"
Morris Robert, N State	"
Chase Henry Turner, Chase's Lake, r 46	Watson
Rumble Lucian, off r 51	"
Wilder Ansel, Petrie's Corners, r 15	"
Adams Elmer J., Lyon's Falls	West Turin
Aldrich Homer J., Constableville, r 42	"
Barrow James P., Constableville, r 15	"
Braut Augustus, Lyon's Falls, r 69	"
Caufly Joseph C., Lyon's Falls, r 69	"
Dolan James H., Lyon's Falls, r 69	"
Greene David H., Constableville, r 67 1-2	"
Haskins Edwin, Lyon's Falls, r 47	"
Hoffman John, Constableville, r 58	"
Hoskins Frank, Lyon's Falls, r 69	"
Hushaw George, Constableville, r 4	"
Schwenk Charles C., Constableville, r 19	"
Upright Jeremiah, Lyon's Falls	"
Walsh Michael, Constableville, r 5	"

CARRIAGE AND SIGN PAINTERS.

DePeyster Rutson V.	Constableville
Hutchins George N., Stowe	Lowville
Hutchins John C., 13 Campbell	"
King James H., 22 Bostwick	"
Steinbrenner Ray H., 162 State	"
Van Dressen Edwin J., 29 Stowe	"
Clobridge J. Howard, E Main	Turin

CARRIAGE TRIMMER.

PHILLIPS JAMES B., r 58	Lowville

CHEESE BOX MANUFACTURERS.

Hitchcock Robert N, Rector, r 13	Montague
MORGAN GEORGE G., Houseville, r 16	Turin

CHEESE FACTORIES.

Beech Hill Cheese Factory	Croghan
CHAMPION SPRING CHEESE FACTORY, Christian Hirchey, prop., Beaver Falls	"
Clover Valley Chese Factory, — Essington maker, Carthage, r 18	"

CROGHAN CHEESE FACTORY, Albert Henry, proprietor, r 56 Croghan
HALLER CHEESE FACTORY, Willis A. Haller, proprietor, Beaver Falls, r 86 "
Maxwell Limberger Cheese Factory, A. E. Maxwell, prop, Carthage, r 26 "
State Road Cheese Factory, Emil Monnat prop, r 30 "
Swiss Creek Cheese Factory, Hiram Gowdy prop, Naumburgh, r 80 "
Castorland Cheese Factory, Castorland Denmark
Denmark Cheese Factory and Creamery, Cook Bros., props, r 55 "
Harter Chese Factory, P. A. Harter prop, Copenhagen, r 7 "
Standring Cheese Factory, C. A. Austin, prop, Deer River "
STAR SPRING CHEESE FACTORY, Samuel L. Hirchey, proprietor, Castorland "
Whalen Robert E., Sterling Bush Diana
Otter Creek Cheese Factory, Lyman Burdick, prop, r 4 cor 2, Glendale Greig
Riverdale Cheese Factory, Archibald W. Van Aernam, prop., r 22 "
Spring Brook Cheese Factory, Martin L. Hoffman, prop., Lyon's Falls, r 41 "
H. B. Lamphere Chese Factory, Copenhagen, r 4 Harrisburg
NEW COLUMBIA CHEESE FACTORY, r 25 "
NEW MODEL CHEESE FACTORY, Clinton A. Fox, prop, Copenhagen, r 27 "
RIVER STREET CHEESE FACTORY, George H. Monroe, prop., Copenhagen, r 32 "
Silver Spring Cheese Factory, Copenhagen, r 12 "
Valley Dale Cheese Factory, Bellwood, r 47 "
West Harrisburgh Cheese Factory, William A. Wheeler, prop., Bellwood, r 53 "
Alpine Cheese Factory, William Blum, prop, r 21 cor 14 High Market
Dairy Hill Cheese Factory, Constableville, r 31 1-2 cor 32, David Miller, prop "
DOMSER CHEESE FACTORY (limberg), Constableville, r 34 "
Legal Tender Cheese Factory, James McGrath prop, Turin, r 4 "
Plummer Cheese Factory, Constableville, r 6 "
Domser Cheese Factory, Philip and John Domser,

props, Boonville, Oneida Co., r 12 Lewis
Forest Home Cheese Factory, Point Rock, Oneida Co., r 43 cor 38 "
Mud Lake Cheese Factory, Eugene Case maker, West Leyden, r 22 "
Rock Spring Cheese Factory, Henry Croniser maker, Point Rock, Oneida Co., r 36 "
Sins and Bierley Cheese Factory, Joseph Sins, prop, West Leyden, r 6 "
West Leyden Cheese Factory, Michael McGrath, prop, West Leyden, r 16 "
Thayer's H. B. Cheese Factory, r 46 Leyden
Bowen Cheese Factory, Orrin F. Bowen prop, r 51, Lowville
Eagle Cheese Factory, E. G. Graves prop, r 69 "
HIGH MARK CHEESE FACTORY, r 65 "
Lowville Cheese Factory, Joseph Merz, prop, r 60 (East Road) "
Sharp's Cheese Factory, William C. Spencer, prop, r 18 "
SULPHUR SPRING, Jay H. Searl, proprietor, r 32, near r 29 "
T. Gottfrey Fenz prop (limberger), Port Leyden, r 32 Lyonsdale
Alger Cheese Factory, G. S. Alger, prop, r 64, Martinsburgh
Atwell Cheese Factory, F. E. Atwell, prop, r 81 "
Boston Brand Cheese Factory, John Goutremout, prop, Lanesburgh, r 1 "
Gilt Edge Cheese Factory, M. G. Fassett, prop, West Martinsburgh, r 21 "
Glendale Cheese Factory, Rudolph Regez, prop, Glendale, r 76 "
Gowdy Cheese Factory, Frank C. Gowdy, prop, West Martinsburgh, r 24 "
Hillside Cheese Factory, Wm. Benton, prop, r 84 "
Maple Ridge Cheese Factory, r 91 "
ROARING BROOK CHEESE FACTORY, Wm. E. Gaynor, prop, East Martinsburgh, r 38 "
Rowsan Spring Cheese Factory, C. M. Henry, prop, West Martinsburgh, r 17 "
Staring Cheese Factory Wm. Ingersoll, prop, Houseville, r 96 "
Valley Spring Cheese Factory, Fred H. Loucks, prop, Lowville, r 35 "
Brookside Cheese Factory, Daniel Denning, prop, Boyd, r 28 Montague

Forks Cheese Factory, John E. Murphy, prop, r 4 Montague
Rector Cheese Factory, Mrs. Morgan Smith, prop, Rector "
Beech Hill Cheese Factory, Albert Merz, prop, r 55 New Bremen
Cheese Factory, William S. Benton, prop, r 69 "
Cold Spring Cheese Factory, Chandler E. Merz, prop, Croghan, r 37 "
Crystaldale Cheese Factory, Frank Kent, maker, Crystaldale "
Kirschnerville Cheese Factory, Nicholas Keiffer, prop, Kirschnerville "
Christian Cheese Factory, Frank N. Christian, prop, r 13 Osceola
Croniser's Cheese Factory, Charles Croniser, prop, Florence, Oneida Co., r 23 "
Ferguson Cheese Factory, Dr. N. D. Ferguson, Carthage, prop., Barnes Corners, r 27 cor 20 Pinckney
New Boston Cheese Factory, Thomas McGrath, prop, New Boston "
Pinckney Corners Cheese Factory, E. L. Finn, prop, r 12 cor 11 "
Union Cheese Factory, Barnes Corners, r 5 "
Williams Cheese Factory No. 3, Loren D. Fox, prop, Barnes Corners "
Houseville Cheese Factory, James H. Smith, prop, Houseville Turin
Turin Cheese Factory, Henry A. Petrie, prop, E Main "
Union Cheese Factory, D. E. Kent, prop, Bushes Landing, r 38 Watson
Cheese Factory, H. C. Markham and James Roberts, props, Collinsville, r 74 "
Cheese Factory (limberg), Jacob Disch, prop, Constableville r 21 West Turin
Grass Valley Cheese Factory, Samuel Tschume, prop, Constableville, r 42 "
Katsmeyer Cheese Factory, Andrew Katsmeyer, prop, Mohawk Hill, r 56 "
Mohawk Hill Cheese Factory, H. A. Johnson, prop, Constableville, r 53 "
Valley Cheese Factory, John Regetz, prop, Constableville, r 19 "

CHEESEMAKERS.

Bower Jacob, Main Constableville

Conover Rusell, James	Constableville
Hiley Michael, Main	"
Tschune Samuel, James	"
Hardy John C., Cataract	Copenhagen
Stockwell Frank J., Cataract	"
Graves Bert M., Naumburgh, r 80	Croghan
HALLER WILLIS A., Beaver Falls	"
HENRY ALBERT, r 56	"
HIRCHEY CHRISTIAN ,Beaver Falls	"
HIRCHEY SAMUEL L., Castorland and Beaver Falls	"
Monnat Emile, r 30	"
Smith Jacob (limberg), Carthage, r 74	"
Spath Frederick (limberg), Naumburgh, r 82	"
Valin Augustus, School	"
Knapp Jay E., r 55	Denmark
Rogers D. B., Copenhagen, r 59	"
Wilcox Howard, Deer River	"
Kinsman Emery, Sterling Bush	Diana
Washburn Alvin, Antwerp, r 1	"
Day Carroll C., Windecker, r 64	Harrisburgh
FOX JOHN H., Copenhagen, r 27	"
Matty Hoyt D., Bellwood, r 47	"
MONROE GEORGE H., Copenhagen, r 31	"
Petrie Morgan E., Copenhagen, r 12	"
Phillips Hugh, Copenhagen, r 4	"
BERNHOLZ EDWARD F., Constableville, r 34	High Market
Blum William, r 30	"
Cook Sydney S., Turin, r 4	"
Miller David, Constableville, r 31 1-2	"
Miller Jacob, Constableville, r 6	"
Croniser Henry, Point Rock Oneida Co., r 36	Lewis
Croniser Joseph C., Point Rock, Oenida Co., r 43 cor 38	"
Deis Henry G., Constableville, r 4	"
Domser John J., Boonville, Oneida Co., r 12	"
McGrath Michael J., West Leyden, r 15	"
Sins Joseph H., West Leyden, r 6	"
Studor Fred, Port Leyden, r 31	Leyden
Sweet George A., r 53	"
Blum William, Boonville, Oneida Co., r 71	"
Siegenthaler Christopher (limberg)	"
Bowen Jesse F., r 51	Lowville
FITCH WILLIAM H., r 65	"
Merz Joseph A., r 60 (East Road)	"
SEARL JAY H., r 32 near r 29	"

Spencer William C., r 18	Lowville
Searl George, 165 State	"
Fenz T. Gottfrey (limberg), Port Leyden, r 32	Lyonsdale
Alger George S., r 64	Martinsburgh
Bateman Elisha P., West Martinsburgh, r 24	"
Benton Loren J., r 95	"
Butts George F., r 81	"
Fassett Milton G., West Martinsburgh, r 21	"
Gowdy Frank C., West Martinsburgh, r 24	"
Henry Charles M., West Martinsburgh, r 17	"
Loucks Fred H., r 35	"
Regez Rudolph, Glendale, r 76	"
Smithling John F., Lanesburgh, r 1	"
TARPY JOHN P., r 84	"
Kelley John H., r 3	Montague
Matty Hoyt D., r 14	"
Murphy John E., r 4 and 15	"
Spencer George R., Boyd, r 28	"
Keiffer Nicholas, Kirschnerville	New Bremen
Merz Chandler E., Croghan, r 37	"
Merz Henry, r 55	"
Renaux Adolphus, Kirschnerville, r 11 1-2	"
Clemons Charles L., r 13	Osceola
Croniser Charles, Florence, Oneida Co., r 23	"
Croniser John, Florence, Oneida Co., r 23	"
Fox Joseph, r 11	"
Burns Fred M., New Boston	Pinckney
Finn Edward L., r 12 cor 11	"
Fox Loren D., Barnes Corners	"
Williams Charles H., Barnes Corners, r 37	"
Williams Manchester W., r 12 cor 11	"
Conover Warren, r 53	Turin
Cook Albert B., Houseville, r 29	"
Evans Arthur C., r 35	"
Smith James H., Houseville, r 17	"
Van Aernam Fayette, Houseville, r 13	"
Witt William, r 55	"
Perkins Girard A., N State	"
Roberts Herbert J., S State	"
Kent Daniel E., Bushes Landing, r 38	Watson
Disch Jacob (limberg), Constableville, r 21	West Turin
Hoskins George H., Turin, r 70 1-2	"
Johnson Herbert A., Constableville, r 53	"
Miller Frank, Constableville, r 1	"
Regetz John, Constableville, r 19	"

Roberts James, Collinsville, r 70 West Turin
Sattler William F., Mohawk Hill, r 56 "
Tschume Oscar S., Constableville, r 42 "
Tschume Samuel, Constableville, r 42 "

CIGAR MANUFACTURERS.

Boshart John M., 35 Shady ave Lowville
Taylor Vernon E. Martinsburgh

CIVIL ENGINEERS AND SURVEYORS.

Allen William J., Trinity ave Lowville
Pease Alpheus D., Park Place "
Snell Sydney S., Shady ave "
Towman Frank B. "
Bassett Charles M., Glendale Martinsburgh
Wilcox C. D., South Port Leyden
Williams Lewis, Main "
Neff Samuel J., Constableville, r 17 West Turin

CLERGYMEN.

BYRNE JOHN F. (Catholic), N Main Constableville
Singsen Antone G. (Catholic) "
Toles Alvin J. (M. E.), N Main "
Corbin Soramis C., Main Copenhagen
Shoesmith James (Baptist), Main "
Barney William F., Naumburgh, r 80 Croghan
Merle William J., Beaver Falls, r 87 "
Persons Philander, Castorland Denmark
Witts C. E. (Baptist), r 51 cor 55 "
Graves Thomas J. (M. E.), r 23 Greig
Richardson Oscar M., Glendale, r 6 "
MANNING JEREMIAH C. (R. Cath.), Maple Harrisville
Purdy George D., State "
Slafter Ray A., Main "
Schlieder Frederic E., West Leyden, r 15 Lewis
Bramley Alexander (M. E.), 73 State Lowville
Clark James R. (M. E.), Woodlawn ave "
Dean Delevan D. (Baptist), 19 Shady ave "
Earnshaw J. Westby (Presbyterian), 46 State "
Fitch Warren R. (M. E.), 46 Dayan "
McMORROW CHARLES J., (Catholic), 13 Church "
Tindell Charles H. (Episcopal), Trinity ave "
Devol Charles W. (Baptist), Port Leyden, r 29 Lyonsdale
Matthews James (M. E.), West Martinsburgh, r 25 Martinsburgh
Mowers Martin S. (Methodist), Lowville, r 5 cor 6 "
Williams Theodore B. (Presbyterian) "

Wood Benjamin F. (M. E.) Martinsburgh
Ingersoll Webster, r 7 cor 14 Montague
Kennedy Anselm (Rom. Cath.), Croghan, r 21 New Bremen
Koch Francis (Rom. Cath.), Croghan, r 21 "
Virkler Solomon B. (Evangelical Baptist Society), Croghan, r 20 "
WILLISTON GEORGE G. (M. E.), r 27 "
Fisk Samuel M. (M. E.), Barnes Corners Pinckney
Pruyne Sherman F. (Baptist), Barnes Corners "
Baker William H. (M. E.), Lincoln Port Leyden
Connor James (Catholic), North "
Kline Reuben (M. E.), Lincoln "
Williams Lewis, Main "
Fritts Harry B. (Methodist), E Main Turin
WILBUR WILLIAM W. (Baptist), E Main "
Bent George W. (M. E.), r 35 Watson
Fry Walter, Lyon's Falls West Turin
Hildebrandt A. Walter (Lutheran), Constableville, r 59 "
Weiand Joseph (Catholic), Mohawk Hill, r 31 "

CLOTHING.

Oster James, James, Constableville
O'Donnell Clarence M., Main Harrisville
BURDICK LUTHER C., 77 Main Lowville
Kaiser Moses, 79 Main "
JONES & CROFOOT, E Main Turin

COAL AND WOOD.

BLACKMON & SLACK, 11 Shady ave Lowville
GREELEY WILLIAM H., 13 Shady ave "
Williams Everett, at Depot Port Leyden
SQUIRES FRANK C., Lyon's Falls West Turin

CONFECTIONERY.

Debarbaire John, postoffice Lowville
Eldred John, No. 7 Kellogg Block "
Ryan Charles H., 86 State "
VIRKLER BENJAMIN J., 112 State "

CONTRACTORS.

Humes Hervey J., State Harrisville
CAMPBELL JAMES T. (railroad and canal), 176 State Lowville
Whittlesy Walter (bridges and water systems), Lyon's Falls West Turin

CONTRACTORS AND BUILDERS.

BACKER DWIGHT K., High	Constableville
Bingham Hugh	Copenhagen
Heimhilger Augustus, Beaver Falls	Crognan
RAGAN JAMES, Beaver Falls	"
Zehr Joseph B., Beaver Falls	"
VARY JOHN B., r 21	Harrisburgh
CAMPBELL JAMES T., 175 State	Lowville
Lanpher Hiram S. (retired), 26 Dayan	"
Smith Edwin J., 12 Shady ave	"
Ward Thomas, 21 Park ave	"
WISNER CHARLES & SON, 12 Forest ave	"
Hall Alphonzo R., r 28	New Bremen
SEYMOUR GEORGE K., Pearl	Port Leyden
HART STEPHEN, E Main	Turin
HUGHES HUGH, E Main	"

COOPERS.

Wetmore Thomas, Church	Constableville
King James H.	Copenhagen
Lautenschlager Augustus, Naumburgh, r 84	Croghan
Siver John H., Elm	Harrisville
Fox Samuel R., r 45	Leyden
Phinney William, r 11	Lowville
Adams John	Martinsburgh
Babock George W.	"
Vanderhoof Samuel, Gardner's Corners, r 9	Montague
Youngs Benjamin W., Gardner's Corners, r 9	"
Herzig Samuel, Croghan, r 4	New Bremen
Griffith Robert, r 2	Osceola
Carpenter J. Amos, Barnes Corners	Pinckney
Wilcox William L., Worthville, Jefferson Co., r 4	"
Daniels Charles, r 53	Turin
DAVIS ROBERT R., r 41	"
DAVIS CHARLES L., r 45	"
Doud Henry, r 25	"
Strong John H., r 28	"

CROCKERY.

MARENESS JAMES A., State	Lowville
SHERWOOD FERDINAND A., 116 State	"

DEALERS IN FARM PRODUCE.

Boshart Alfred G., 1 Shady ave	Lowville
BOWEN FARNAM, 18 Dayan	"

Holcombe Anson, 129 State	Lowville
Miller Brayton B., 3 Shady ave	"
Richardson R. J. & Co., 2 Dayan	"
Easton R. J. & Son, 114 State	"
OLIVER SQUIRE H., Glendale	Martinsburgh
Smith Isaac, E Main	Turin

DENTIST.

Felshaw Hiram F., High	Constableville
CHAMBERS H. PRESCOTT, 92 State	Lowville
House J. Carroll, 40 Dayan	"
KELLY WILLIAM A., Ruscoe Block	"
WELLS J. B., Masonic Block	"
Seaver George H., S State	Turin

DRAYMEN.

Henry Howard W., 42 Trinity ave	Lowville
Sunderhaft Paul, Railroad	"
Sutphen Thaddeus, 17 Church, cor Highland ave	"
Wider C. George, 7 Church	"
Burrow's Andrew, Quarry	Port Leyden

DRESSMAKERS.

Donnelly Lillian A., N Main	Constableville
Evans Sarah D., W Main	"
Powell Sisters, Main	"
Radel Flora K., James	"
Roser Ada E., High	"
Roser Annie L., High	"
Walsh Mary E., Main	"
Bigham John G. Mrs.	Copenhagen
Dryden Lydia M., Maiden Lane	"
Kline Barbary	"
Sherwood Azadia	"
Baker Jennie M. Miss, East	Croghan
Brand Rosalie Miss, Belfort, r 35	"
Fogarty Anna, Carthage	"
Maurer Rose C. Miss, Beaver Falls, r 67	"
Patterson Eva Miss, Main	"
Pettys Nellie M. Miss, Beaver Falls, r 83	"
Pomerville Alice, r 57	"
Shaver Lena Miss, Indian River, r 33	"
Slater Louisa Miss, Carthage, r 13	Denmark
Carter Olive J. Miss, r 55	"
Hoyt Minnie E., Deer River	"
Hutchinson Lena Miss, r 51	"

Lawton Jennie, Deer River, r 52	Denmark
Roeder Amelia, Castorland	"
Strickland Carrie Miss, Deer River, r 20	"
Vrooman Maria E. Miss, Carthage, r 11	"
Rice Ella A. Miss, Natural Bridge, r 14	Diana
Savage Anna Miss, Sterling Bush, r 2	"
HESS LETTIE M., off r 56	Greig
Higby May E., r 23	"
Kirch Anna L., r 51	"
Archer Louisa J., Lowville, r 41	Harrisburgh
Hart Martha A., Copenhagen, r 32	"
Hodge Hattie M., Copenhagen, r 30	"
McHale Tillie Miss, Bellwood, r 51	"
Weidner Theresa, r 37	"
Ayres Thankful Mrs., Mill	Harrisville
Collins Elizabeth M. Miss	"
Hoy Minnie Miss, Main	"
Phelps Emma, Main	"
Kime Sadie L., West Leyden, r 28	Lewis
Cooper Carrie E., Port Leyden, r 29	"
Ernst Jennie, West Leyden, r 59	"
Post Effie M., Port Leyden, r 5	Leyden
Rauscher Flora, r 45	"
Scoville Aurelia, r 46	"
Brownell Evalena C., 48 Trinity ave	Lowville
Dennis William Mrs., Trinity ave	"
Hannah Carrie M. Miss, 7 Lanpher	"
McCulloch Charles A. Mrs., East State	"
Salisbury Mary A., 65 Shady ave	"
Strader Elizabeth M. Mrs., r 83	"
Allen Anna A., 5 Bostwick	"
Altinere Emma L., Kellogg Block	"
Casler Alice A., State cor Water	"
Chase Ina E., 24 Smith Block, State	"
Coffey Helena, 34 Shady ave	"
Dunaway Hattie M. Miss, 11 Bostwick	"
Darling William Mrs., State	"
Dunn Kate E., 2 Church	"
Feisthamel Lena Miss, Dayan	"
Feisthamel Marion Mrs., 19 Dayan	"
Fetterly Emma A., 16 Cascade ave cor Jefferson	"
Gaynor Julia A. Miss, 45 Stowe	"
George Jennie, 8 Shady ave	"
Grace Margaret, 128 State	"
Henry Mary M. Mrs., 10 Elm	"

Ireland Evaline, 8 Collins	Lowville
Jones L. Nellie, 154 State	"
Kirley Elizabeth A. Mrs., State, 23 Smith Block	"
L'huillier Rose Miss, 42 Shady ave	"
Lynch Nancy Miss, 18 Church	"
McGinley Mary, 150 State	"
Miner Carlton Mrs., 34 Valley	"
O'Neil Michael Mrs., 43 Stowe	"
Parker Elizabeth S., 57 Water	"
Porter Julia C. Miss, 6 Church	"
Rauhe Magdalene J., 14 Clinton	"
Rauhe Mary L., 14 Clinton	"
Searl George Mrs., 165 State	"
Servey Anna, 29 Dayan	"
Sullivan Julia A., 43 Stowe	"
Sweeney Kate H., 28 Stowe cor Cascade ave	"
Turner Nellie M. Mrs., Cascade ave	"
Wider Eliza Mrs., 27 Clinton	"
Earl Julia F. Miss, Lyon's Falls, r 14	Lyonsdale
Atwell Sophia Miss, r 62	Martinsburgh
Barry Ella Miss, r 94	"
Doody Nora Miss, r 93	"
Gaynor Julia A., East Martinsburgh, r 38	"
Ingersoll Annie Miss, r 85	"
Salmons Erdie Miss, Glendale, r 72	"
Caroll Celia, Rector, r 30	Montague
Walsh Margaret, Gardner's Corners, r 7	"
Andrews Ethelyn, Croghan, r 5	New Bremen
Darling Gertrude, r 27	"
Lomber Jennie, r 61	"
Manning Amelia Miss, r 27	"
Poul Christina C. Miss, Croghan, r 21	"
Redmond Mary A. Miss, off r 20	Osceola
Cornwell Sarah L., Barnes Corners	Pinckney
Doyle Sarah J. Miss, Barnes Corners, r 28	"
McDermott Mollie A. Miss, Barnes Corners, r 54	"
O'Dell Ada E., Barnes Corners	Pinckney
Carroll Bridget Mrs., Main	Port Leyden
Gookins Gertrude E., Elm	"
Hamblin Almira B., Pearl	"
Harkins Mary Mrs., Main	"
Norton Sarah E., Quarry	"
Ackerman Jennie L. Miss, Houseville, r 17	Turin
EVANS JENNIE L. MISS, r 36	"
Sabin Ida V. Miss, r 26	"

Colton Nellie S. Miss, N State	Harrisville
Holcomb Julia M. Miss, E Main	"
Roberts Amelia C. Miss, N State	"
Roberts Mary O. Miss, N State	"
Sagendorf M. Lillian Miss, W Main	"
Wilkinson R. Belle Mrs., E Main	"
Barrow Mary E. Miss, Constableville, r 15	West Turin
Dolan Madge, Lyon's Falls	"
Lamy Flora E., Constableville, r 22	"
Plunkett Maude, r 12, Turin	"
Sins Lena O. Miss, Mohawk Hill, r 31	"
Tschume Jessie M., Constableville, r 42	"
Wood Alice M., Constableville, r 22	"

DRUGGISTS.

Doyle Bros., Main	Constableville
Noyes Erwin J.	Copenhagen
Raymond John H., Main	"
BRONSON & SNYDER, 89 State	Lowville
BUSH HORACE & SON, 118 State	"
DOIG BROS., State cor Shady ave	"
HOUSE JOHN H., Glendale	Martinsburgh
Tiffany Dennison L., Glendale, r 73	"
Norton Thomas, Main	Port Leyden
Wilcox H. L., Main	"
Evans Robert N., E Main	Turin
HOLDEN BROS., N State	"

DRY GOODS.

Crofoot Peter J., Main cor North	Constableville
Hinton's L. Sons, Main	"
MARKHAM ANTHONY W., Main	"
Markham Simon, Main	"
ROBERTS & STEINBRENNER, Main	"
OSBORNE MILTON C.	Harrisville
BURDICK LUTHER C., 77 State	Lowville
GRAHAM & GASSER, State	"
HEWS FRANK H., 103 State	"
STODDARD & BATEMAN, State cor Dayan	"
WATERS V. LANSING & CO., State	"
Weber Henry F. & Co., State	"
WILLIAMS WILLIAM P., E Main	Turin

EXCELSIOR MANUFACTURERS.

Searls A. M. & Son, r 28	New Bremen
TISSE FRANKLIN W., r 64	"

EXTRACTS (TANNING.)

Crawford LeRoy, Chase's Lake, Watson

FANCY FOWLS.

PLATO SARAH J., r 25 cor 38, (breeder White Wyandottes, Silver Cochins, Pekin ducks, and Bronze turkeys) Greig
COOK JAMES D. (Brown Leghorn), Port Leyden, r 22 Leyden
Arthur Edwin B. (Brown Leghorn), r 21 Lowville
Arthur Russell (Brown Leghorn), r 21 "
BABCOCK WILLIAM L. (Light Bramahs), E State "
Peeler Charles W. (Leghorn), r 19 "
Bingham Charles W., 47 Park ave "
Newton Ella Miss, Barnes Corners Pinckney
DAVIS CHARLES L., r 45 Turin
DEWEY ESTHER S. MRS. (Plymouth Rocks), r 25 "
DOUD JOHN W. (Black and White Minorcas), r 25 "
GSELL CHARLES S. (Single Comb Brown Leghorns, Plymouth Rocks, Light Bramahs, etc.), S State "

FANCY GOODS.

Muir George Mrs., Main Harrisville
GRAHAM & GASSER Lowville
HEWS FRANK H., 103 State "
Jamieson & Neely, Croghan, r 21 New Bremen

FERRYMAN.

Genack Edward, r 24 Greig

FERTILIZERS.

LAMPMAN JAMES H., r 23 Greig
FOOTE J. B., Main cor Elm Lowville
Virkler and Maurer, State "
Stevens Wm. W., r 41 "
Holt M. W., Mechanic Port Leyden

FLOUR, FEED AND GRAIN.

Plumb Levi M., Main Constableville
The Steam Mill Co., Main "
Yousey C. F. (feed) Croghan
VIRKLER SYLVESTER F., Castorland Denmark
ABBEY WILLIAM N., r 23 Greig
Rutan Charles, r 23 "
Clark Wilson Harrisville

Kimbalt & Burr, Main	New Bremen
Sprague Don F.	"
Weist & Malcolm, r 45	Leyden
Wood Jerome, r 79	Lowville
Searl Anson M. (East Road)	"
ARTHUR & TEDMON, 26 Shady ave	"
BOSTWICK GEO W., 9 Shady ave	"
Morrison Giles V., 9 River	"
Jones William, Glendale, r 76	Martinsburgh
Pitcher Clement T.	"
SYLVESTER SIDNEY W.	"
Searls A. M. & Son, r 28	New Bremen
Holt M. W., Mechanic	Port Leyden
DOUD HENRY, E Main	Turin
ROBERTS RICHARD W., E Main	"
Davis O. E. & Co., Lyon's Falls	West Turin

FURNITURE DEALERS.

Littaye Warren G., Schuyler	Constableville
Lansing F. P.	Copenhagen
Tiss Peter, Main	Croghan
Elceser John, Castorland	Denmark
Weeks Joseph & Son	Harrisville
FITCH BROTHERS, 125 and 127 State	Lowville
HABERER GEORGE J., 86 State	"
Haberer John E., Trinity ave	"
VIRKLER & MAURER, State	"
O'HARA CHARLES A., Glendale	Martinsburgh
Jones Lewis H., Barnes Corners	Pinckney
COE & SON, Main	Port Leyden
Riggs H. M., E Main	Turin

GENERAL MERCHANTS.

Crofoot Peter J., Main cor North	Constableville
Doyle Bros., Main	"
MARKHAM ANTHONY W., Main	"
Markham Simon, Main	"
ROBERTS & STEINBRENNER, Main	"
Chickering H. E. & F. S.	Copenhagen
Lanpher & Carpenter, Main	"
Stanton & Hungerford	"
Wheeler John D.	"
BACHMAN WILLIAM A., Naumburgh, r 80	Croghan
Bintz Peter C., Indian River	"
Covey Herman B., Belfort	"
Henry Joseph A., Main	"

Lefever M. R., Beaver Falls	Croghan
MARILLEY EDWARD M., Main	"
Monnat Hypolyte, Main	"
MONROE JOSEPH L., Main	"
NORTZ MICHAEL, Main	"
Nuffer Charles, Beaver Falls	"
Simonet Sarah E., Main	"
VAN ETTEN JACOB, Belfort	"
Virkler Samuel R., Main	"
WILCOX SQUIRE, Indian River	"
ZAHN AUGUSTUS E., Naumburgh, r 80	"
Zehr Michael, r 56	"
Zehr M. S., Main	"
Blodget Philander, r 55	Denmark
Farney Timothy T., Castorland	"
HUFFENT GEORGE F., Castorland	"
Jones Noile, r 49	"
Judd Leverett C., Castorland	"
Ormsby Albert S. Jr., Castorland	"
HILL WALLACE R., Deer River, r 12 cor 13	"
DOYLE MICHAEL F., Sterling Bush	Diana
Pierce John F., Sterling Bush	"
HILLS BROTHERS, r 23	Greig
Lonas Chester A., r 23	"
SPICER CHARLES D., r 23	"
Simmons Eli, Windecker, r 64	Harrisburgh
WHEELER WILLIAM A., Bellwood, r 53	"
CROWNER MYRON & CO., Main	Harrisville
Davis Percy F., Main	"
Kimbalt & Burr, Main	"
LAKE L. C. & SON	"
Murphy John C., Maple	"
Pierce Charles O.	"
Render William, Main	"
Weekes Charles, Maple	"
Werner Frank W., State	"
ANKEN FREDERIC, r 20	High Market
Byron Hannah Mrs., Constableville, r 31 1-2	High Market
Katsmeyer Andrew, West Leyden	Lewis
Kilts Matthew, West Leyden	"
Pohl George, West Leyden	"
Schmoker Henry, West Leyden	"
Leyden Union	Leyden
Miller Carlton B.	"
Blinn Daniel D., r 5	Lyonsdale

BURDICK LUTHER, State	Lowville
STODDARD & BATEMAN, State cor Dayan	"
WATERS V. LANSING, State	"
Weber Henry & Co., State	"
Herrick John Hon., Glendale	Martinsburgh
HOUSE JOHN H., Glendale	"
LANE EDWIN D., Lanesburgh, r 2 cor 12	"
Locklin George W.	"
Napier Samuel T.	"
O'HARA CHARLES A., Glendale	"
Ralsten DeWitt C., West Martinsburgh	"
SKINNER GEORGE, Glendale	"
Parker Lester B., Parker's	Montague
SHELDON ADDIE MRS., Rector, r 12 cor 23	"
Hillman Roscoe S., Croghan, r 21	New Bremen
Kirschner George H., Kirschnerville	"
McElhearn Martin, Beaver Falls, r 3	"
SCHMEY GEORGE F., r 27 cor 63	"
Searls Charles E., r 28	"
VAN AMBER MELVILLE W. HON., Castorland, r 25	"
Barlow Alonzo,	Osceola
Cowles Oren G.	"
DAKIN JAMES B., Barnes Corners	Pinckney
GREENLEY CHARLES E., Barnes Corners	"
Maher William, New Boston	"
O'DELL GILMORE J., Barnes Corners	"
Bibbins & Brown, Main	Port Leyden
Carney James, Main	"
Holmes Frank S., Main	"
Kenyon A. J., Douglass	"
Miller Lewis G., Main	"
Jefferson Frank D., Houseville, r 13	Turin
Hill Orrin W., E Main	"
JONES & CROFOOT, E Main	"
ROBERTS RICHARD W., E Main	"
Strong John H., E Main	"
WILLIAMS WILLIAM P., E Main	"
Beach Andrew J., r 51	Watson
Chapman Frank J., Bushes Landing, r 35	"
Crawford LeRoy, Chase's Lake, r 53 cor 46	"
Sharp Alonzo, Petrie's Corners, r 15	"
Hills Bros., Lyon's Falls	West Turin
Myers Edward, Mohawk Hill, r 31	"
SHAW WATSON M., Lyon's Falls	"

Waters C. Marvin, Lyon's Falls West Turin

GROCERIES AND PROVISIONS.

Crofoot Peter J., Main cor North Constableville
Ringsbury Cyrus L., Main "
MARKHAM ANTHONY W., Main Constableville
Plumb Levi M., Main "
ROBERTS & STEINBRENNER, Main "
Dryden George J. & Co. Copenhagen
Taylor Dwight, Copenhagen, r 6 Harrisburgh
Clark Wilson Harrisville
O'Hara John, Maple "
Bennett Charles E., 131 State Lowville
Boshart John M., 35 Shady ave "
Grace James, 158 State "
GREELEY WILLIAM H., 13 Shady ave "
HOUSE ADAM, 78 State "
MARENESS JAMES A., State "
Owens John P., Division "
SCHERMERHORN BARNUM L., Kellogg Block, Shady ave "
SHERWOOD FERDINAND A., 116 State "
WATERS V. LANSING, State "
Welch John T., 143 State "
WISE & FOWLER, 74 and 76 State "
Niebergall Charles F., Gardner's Corners, r 11 cor 12 Montague
Lomber Sisters, Crystaldale, r 81 New Bremen
Coyle Sarah E., Main Port Leyden
Reyn W. B., Main "
HOLDEN BROS., N State Turin
WILLIAMS WILLIAM P., E Main "
Clark Lewis D., Crystaldale, r 16 Watson
WILLOUGHBY NORMAN G., r 35 "

GUIDES (ADIRONDACK.)

Buckle George F., High Constableville
Cullings Steven S., Point Rock, Oneida Co., r 39 Lewis
Ainsworth Danforth R., r 19, Locust Grove Leyden
Roberts Robert, Boonville, Oneida Co., r 71 Leyden
WHITE MERRILL M., Boonville, Oneida Co., r 46 cor 71 "
Segoirs Martin N., Division Lowville
Burke Hiram L., 39 Bostwick "
Stvens William W., 55 Water "
Lawrence Edward F., Port Leyden, r 11 Lyonsdale

Dunbar Talcott, Crystaldale, r 58	New Bremen
Hitchcock John, Crystaldale, r 81	"
Wetmore Ezra, Petrie's Corners, r 78	"
Young Harlow C., Crystaldale, r 58 cor 57	"
Williams Frank D., Pearl	Port Leyden
Yule Frank L., Pearl	"
Hall Franklin S., Bushes Landing, r 48	Watson
Miller John L., Bushes Landing, off r 35	"
Puffer Olin G., Bushes Landing, r 37	"
Smith Charles E., Petrie's Corners, r 15	"
Smith Charles H., Petrie's Corners, r 15	"
Young Francis A., Petrie's Corners, r 13	Watson

GUNSMITHS.

Felshaw Henry, Main	Constableville
Garrett William, 33 River	Lowville
Richter C. Charles, 30 Dayan	"

HARDWARE DEALERS.

Doyle Bros., Main	Constableville
O'Shea John, Main	"
TAYLOR FELLUS E., Main	"
Cook Victor H., Main	Copenhagen
McCluen Robert G.	"
Garnham Mary E. Mrs., Main	Croghan
WEEKES & KILBORN	Harrisville
DAVIS EDGAR A., 107 State	Lowville
FOWLER BROS., 102 State	"
Sterling Fred S., 123 Main	"
STODDARD MORGAN A., State	"
Tulley James H., 120 State	"
Napier Samuel T.	Martinsburgh
O'HARA CHARLES A., Glendale	"
TANZER CHARLES, Croghan, r 21	New Bremen
Hoyt & Riggs, Main cor Canal	Port Leyden
Riggs H. M., E Main	Turin

HARNESSES, TRUNKS, ETC.

Bergman Henry, Main	Constableville
Fraker Lewis D., Main	"
Lang Moses	Copenhagen
Merrell Charles L., Main	"
Smith C. Frank, Washington	"
MONROE JOSEPH L., Main	Croghan
Shephard Stephen, East	"
Hess John, r 55	Denmark

Miller William H.	Harrisville
PAYNE EUGENE S.	"
Teller Harvey, r 32	Leyden
Teller William J., r 32	"
Hall William R., 129 State	"
KELLER LOREN E., 128 State	"
Klett & Co., 21 State	"
Nichols William A., 28 Shady ave	"
Quinn John, 109 State	"
Guion Charles A., Glendale	Martinsburgh
SKINNER GEORGE, Glendale	"
Back Peter J., Croghan, r 21	New Bremen
Bruet Charles, Croghan, r 21	New Bremen
Rector Maurice, p o Barnes Corners	Pinckney
Kline Reuben, Mechanic	Port Leyden
NICHOLS & SCHELL, Main	"
PEEBLES V. F., Main	"
EVANS JOHN, E Main cor State	Turin
Bidinger Charles F., Lyon's Falls	West Turin

HAY PRESSER.

Drake Loren, r 31 1-2	Leyden

HOP GROWERS.

Petzoldt Joseph, Beaver Falls, r 65	Croghan
Butlin Joseph (7 acres), Copenhagen, r 24	Denmark
GAYLORD HERBERT A. (15 acres), r 38	Greig
BURDICK RUSSELL (16 1-2 acres), r 45	"
PERKINS BROTHERS (7 acres), r 51	"
RECTOR CHARLES E., r 45	"
Van Arnam Andrew G. (4 acres), Glendale, r 20	"
WHITTLESEY NOAH (6 acres), Turin, r 40	"
CLARK WAYNE (8 acres), Copenhagen, r 5	Harrisburgh
Wartzloff Christopher, Lowville, r 66	"
Wilcox Joseph H. (22 acres), Port Leyden, r 21	Leyden
Albert Claude (10 acres), r 22	Lowville
ARCHER DAVID (4 acres), r 55	"
Archer William (6 acres), r 56	"
BABCOCK WILLIAM L. (2 acres), E State	"
Boshart C. Fred (20 acres)	"
Boshart Charles E. (10 acres), r 56	"
Boshart Frank J. (4 acres), r 22	"
Bradt Rial (4 1-2 acres), r 72	"
Buel George W. (1 1-2 acres), r 55	"
Carter Jerome D. (1 1-2 acres), r 11 cor 19	"
Ebblie Wm. H. (6 acres), r 55	"

Elmer Elijah (8 acres), r 51 Lowville
Frederick Herman (8 acres), r 3 "
Holsworth William (3 acres), Bostwick "
Jones Allen (4 acres), r 73 "
Rose George A. (4 acres), r 77 "
Stevens Wm. W. (8 acres), r 41 "
Wakefield Calvin (7 acres) "
Waters John M. (2 acres), r 87 "
Weller Ralph (7 acres), r 23 "
Wilcox Lyman (4 acres), r 41 "
Williams Robert D. (6 acres), r 41 "
BLACKMAN GILBERT A. (18 acres, Park ave "
BUSH HORACE (10 acres), 13 Trinity ave "
Davenport Ashley W. (7 acres), 13 Park ave "
Easton R. J. & Son (17 acres), 114 State "
Kellogg K. Collins (50 acres), 66 State "
Moshier John G. (5 acres), 16 Shady ave "
SHARP IRA, 9 Elm "
Smith Welcome (10 acres), 10 Forest ave "
Elliott Ira W. (7 acres), West Martinsburgh, r 24 Martinsburgh
Gowdy Charles H. (5 acres), West Martinsburgh, r 22 "
Henry Fred (5 acres), West Martinsburgh, r 26 "
Higby Harris S. (11acres), Glendale "
HOUSE JOHN H. (10 acres), Glendale "
Kilham George J. (3 acres) "
Kitts Frank J., r 61 cor 44 "
Rogers Henry F. (3 acres), Lowville, r 73 "
Burdick Stephen W. (11 acres), Greig, r 23 Turin
HOUSE FRANCES D. (7 acres), Houseville, r 13 "
Shumway Herman N., Houseville, r 28 "
Potter E. Eugene (16 acres), Collinsville, r 67 cor 48 West Turin

HORSE TRAINERS.

Gowdy George W., r 66 Denmark
Lawrence George, 6 Stewart Lowville

HOTELS.

HOTEL BYRON, John Byron, prop, N Main, Constableville
Zimmer House, John Zimmer, prop, Main "
DAVENPORT HOUSE, Curtis E. Stiles, prop, Copenhagen
American House, J. Charles Malvena, prop, Main, Croghan
Bald Mountain House, E. W. Putnam, prop, Belfort, r 43 "
Bintz Hotel, Indian River, Peter C. Bintz, prop "
COLLIGAN HOUSE, Edward W. Colligan, prop, Main "

EAGLE HOTEL, John Parquet, prop, Main Croghan
HOTEL EMULOUS, Rudolph Richner, prop, Beaver Falls "
Island Hotel, Fred Hess, prop, Naumburgh, r 82 "
NORTZ HOUSE, George Nortz, prop, Belfort "
PARQUET HOTEL, Nicholas Parquet, prop, Main "
Pilchen House, Frank Pilchen, prop, Jerden Falls "
Printis House, A. E. Printis, prop, Belfort, r 45 "
STRIFE HOUSE, Peter H. Strife, prop, Main "
Turck House, Michael Turck, prop, Main "
Union House, Ager Bros., props, Main "
Werner Hotel, John Werner, prop, Naumburgh, r 83 "
CASTORLAND HOTEL, Glenn & Wetmore, props, Castorland Denmark
Union Hotel, Garret Goutremout, prop, Castorland "
Brantingham Lake House, Leon F. Graves, prop, Brantingham, r 32 Greig
North Greig Hotel, William Bishop, prop, Glendale, r 7 "
Pine Grove Hotel, Truman Hess, prop, Brantingham, r 30 cor 29 "
Riverside Hotel, George W. Dekin, prop, Glendale, r 17 "
STANDRICK HOUSE, r 23, Nelson Tucker, prop "
KENWOOD HALL, E. P. Lake & Co., props Harrisville
RIVERSIDE HOTEL, Dygert & Brisbin, props "
ANKEN'S HOTEL, Frederic Anken prop, r 20, High Market
KIME'S HOTEL, Charles Kime, prop, West Leyden, Lewis
Union Hotel, Samuel Haas, prop, West Leyden "
West Leyden Hotel, Philip Shankenbury, prop, West Leyden "
Eagle Hotel, Leo Zimmer, prop, Talcottville Leyden
Valley House, William Back, prop, r 38 Lowville
Brooks House, John Keib, prop, 117 State "
EUROPEAN HOTEL, Herbert S. Morse, prop, 122 State "
HOTEL WINDSOR, John Gleason, prop, State "
Keegan Hotel, William Elliott, prop, Shady ave "
KELLOGG HOUSE, Carroll H. Bateman, prop, State "
RAILROAD HOUSE, Samuel S. Raine, prop, Shady ave "
STRIFE HOUSE, Jacob Strife, prop, 172 State "
Moose River House, Risley & Green, props, Moose River, r 43 Lyonsdale
HIGBY HOUSE, Elhanan Burdick, prop, Glendale Martinsburgh

PHILLIPS HOUSE, Burton & Ossant, props, Glendale Martinsburgh
Summit House, Earl J. Brady, prop "
Bardo House, John C. Bardo, prop, r 28 New Bremen
Crystal Hotel, Charles E. Searls, prop, r 27 "
Globe Hotel, Frank Bockenheim, prop, Kirschnerville "
MILLER HOUSE, Croghan, r 21, C. N. Wright, prop "
Reynolds Hotel, Reuben Reynolds, prop, r 28 "
RIVERSIDE GROVE HOTEL, Michael J. Henry, prop, r 65 "
Wagner House, Henry C. Back, prop, r 28 New Bremen
Woodside Hotel, John A. Johnson, prop, Beaver Falls, r 4 cor 22 "
Osceola House, John L. Storms, prop Osceola
HOTEL CURTIS, G. S. Curtis, prop, Barnes Corners Pinckney
Hotel Brunswick, A Secoy, prop, Main Port Leyden
POWERS HOUSE, Nicholas Powers, prop, Main "
Turin House, Conrad R. McCulloch, prop, Main cor S State Turin
WALTON HOUSE, M. H. Grace, prop, Lyon's Falls West Turin
Gaffney House, John Gaffney, prop, Lyon's Falls "
Hoffman Hotel, Anthony Hoffman, prop, Mohawk Hill, r 31 "

ICE DEALER.

Reed Alburtus M., r 38 Lowville

INSURANCE AGENTS.

Allen Charles M., Main Constableville
Clark Addison L. Copenhagen
Montagnon Odon, East Croghan
O'Hara William H., Glendale, r 16 Greig
Alexander Eugene D., r 37 Harrisburgh
North Charles J., Copenhagen, r 38 "
MALCOLM A. J. & SON, r 45 Leyden
Brown Leland F. (life), r 49 Lowville
Jones John B. (life), Trinity ave "
Benedict & Co. (fire), 108 State "
HEDDEN & MOORE (fire and life), State cor Shady "
Milligan W. J. (fire, life and accident), Elm "
Parker William D. (life), 23 Easton "
PORTER HENRY B. (life and accident), 25 Trinity ave "
Scott Warren L. (life), 44 Dayan "

WOOD JULIUS H. (fire), Smiley Block, State cor Dayan — Lowville
Cook Clark S. (life), Barnes Corners — Pinckney
Evans Thomas R., E Main — Turin

JEWELERS.

Guess William, Main — Constableville
TERRILL DELANCY E. — Copenhagen
Zaeppel George, Main — Croghan
HILLS IRVING (repair), r 23 — Greig
Hills Ausmyn (travelling), 16 Campbell — Lowville
Rumble Charles, State — "
Smith William J., 96 State cor Dayan — "
TARDY JOSEPH S., 90 State — "
Baker Royal S., Glendale — Martinsburgh
REED GARRETT, Main — Port Leyden

LAUNDRESSES.

Ager Rose Mrs., 16 Bostwick — Lowville
Cary Frances A. Mrs., 71 Park ave cor Water — "
Kennedy Ellen, River — "
Lucas Kate M., 48 Valley — "
McHale Celia M. Mrs., 26 Valley — "
Shepard Mary Miss, 9 Bostwick — "
Smith Mary E., 8 Valley — "
Bassett Emma C. Miss, Glendale, r 73 — Martinsburgh
Cythe Fidelia Mrs., N State — Turin

LAUNDRIES.

Shepard George W. (steam), 3 Water — Lowville
Williams Fred T., 69 State — "

LAWYERS.

Bagg E. Merriam, Main — Constableville
McCarty Edward, Main — "
JACOX F. FRANKLIN, Main — Croghan
Carter Milton — Harrisville
Munn C. J. Jr., r 46 — Leyden
BOWMAN FRANK, 118 State — Lowville
Breen William B. — "
Davenport L. Charles, 37 State cor Dayan — "
EGLETON WILLIAM H., 102 State — "
HILTS WILLIAM H., State — "
JACOX F. FRANKLIN, Main, office Croghan and Lowville — "
KNAPP CHARLES L., 27 Dayan — "

MERENESS CHARLES S., 118 State — Lowville
MERRELL, RYEL & MERRELL, Alhambra Block, Shady ave — "
Reed T. Miller, Leonard Block, State — "
SCHRAUB FRED C. HON., State cor Dayan — "
STEPHENS W. HUDSON, Strife House — "
TURNER HENRY E. (County Judge), Court House — "
FISHER WILLIAM HUBBELL (patent attorney), Lyon's Falls, r 4 — Lyonsdale
SMITH JAMES D., Glendale — Martinsburgh
WORMUTH I. A., Main — Port Leyden
Jones Myron D., E Main — Turin

LIQUOR DEALERS.

Williams Thomas E. (wholesale and retail), 80 State — Lowville

LIVE STOCK DEALERS AND BREEDERS.

Constable Casamir (Holstein) — Constableville
Duppert Wendall (dealer in horses), Main — "
Merriam Charles M. (dealer), Schuyler — "
ZIMMER JOHN(dealer in horses), Main — "
Clark Nathan (Ayershire) — Copenhagen
Davenport William A. (Ayershire), Cataract — "
Dryden John D. (dealer), Cataract — "
Thompson Charles A. (horses), Cataract — "
Youngs B. (Jersey), Maiden Lane — "
BASSELIN T. B., r 31 (breeder imported Brown Swiss and Jersey) — Croghan
Bush John A., Belfort, r 51 (breeder of Holstein grades) — "
Clark William (dealer), Carthage, r 24 — "
Hardy James (5 Scythian and Berkshire swine), Carthage, r 13 — "
Miller Henry (3 Berkshire and Chester White), Naumburgh, r 86 — "
Rauhe Daniel F. (dealer), Naumburgh, r 80 — "
Shutts Charles (Jersey and Holstein grades), Natural Bridge, r 12 — "
Wisner Adam H. (Poland China Swine), Naumburgh, r 86 — "
Zehr Michael (Holstein grades, thoroughbred Holstein bull), Indian River, r 8 — "
Agens John R. (fine horses), Castorland, r 63 — Denmark
Barnum George (grade Holstein), r 49 — "
Butlin Joseph (Holstein grades), Copenhagen, r 24 — "

Chickering Truman D. (grade Ayershire), Copenhagen, r 46 Denmark
Clark Prudence T. Mrs. (25 graded Jersey), Deer River, r 14 "
Cook Alson (Berkshire swine), r 62 "
COOK BROS. (grade Holstein), r 62 "
Edgbert Charles W. (Holstein grade, and Chester White swine), Copenhagen, r 24 "
Harter P. A. (Holstein grade), Copenhagen, r 23 "
Henry Barney E. (Ayershire), Copenhagen "
Lasher John F. (Holstein), r 49 "
Martin Fred (grade Holstein), Castorland, r 65 "
Martin Henry R. (grade Holstein), Castorland, r 65 "
Martin John T. (Jersey and Holstein), r 55 "
MILLER KIRBY A. (Ayershire grades), Copenhagen, r 58 "
Otis Richard C. (Holstein), r 55 "
Paddock Jasper J. (Holstein), Carthage, r 13 "
Parsons Locke (thoroughbred Holstein bull, Holstein grades), r 66 "
Pickert Willard D. (grade Holstein), r 62 "
Plank Dexter (grade Holstein), Castorland, r 70 "
Plopper Charles V. (3 thoroughbred Jersey and grades), Copenhagen, r 28 "
Rhor P. J. (cattle, horses and swine), Castorland "
Rich Horace F. (Guernsey grades), Copenhagen, r 39 "
Roberts Henry L. (Ayershires and Hambletonian horses), Copenhagen, r 46 "
Ryel Carlos D. (Holsteins, Hambletonian and Morgan horses), Copenhagen, r 58 "
Spencer John (grade Jersey), Copenhagen, r 56 "
Tanzer Ernest (Jersey), r 48 "
Vanpelt Samuel G. (Chester White swine), Copenhagen, r 10 "
Virkler Joseph, (Holstein), Castorland "
Vrooman Charles E. (grade Holstein), Carthage, r 11 "
Vrooman DeVere R. (grade Holstein and Jersey), Carthage, r 5 "
Vrooman Jacob (grade Holstein), Carthage, r 5 "
Warner Otto F. (Holstein), Deer River, r 14 "
Waters Lyman T. (Jersey), Copenhagen, r 24 "
WHITE PARSONS E. (Holstein), r 66 "
Young Welcome A. (Jersey), Copenhagen, r 26 "
Bradway Thomas R., r 22 Diana
Slye Bros. (grade Ayershire), Natural Bridge, r 13 "

DOMINICK WILLIAM J., r 42 (registered Berkshire swine and Jersey cattle) Greig
Allen W. Morgan (Ayershire, and Percherons), r 39 Harrisburgh
Calver William (Holstein), Windecker, r 59 "
CLARK WAYNE (Ayershire and Durham cattle), Copenhagen, r 5 "
Cobb George H. (Ayershire and Holstein), Copenhagen, r 46 "
Elmer E. Gipson (Ayershire), r 23 "
Hodge Harvey L. (Ayershire), Copenhagen, r 30 "
Humphrey Wallace M. (grade Holstein and Ayershire), Copenhagen, r 7 "
JOHNSON CHARLES (grade Ayershire), r 40 "
Kelsey Herman E. (grade Holstein), Copenhagen, r 9 "
Kelsey John (Ayershire grades), Copenhagen, r 35 "
Lanpher Howard B. (Holstein and Ayersire), Copenhagen, r 6 "
Lewis Lucian J. (Devonshire), Copenhagen, r 27 cor 28 "
Murphy Philip (grade Ayershire), Copenhagen, r 1 "
NEFSEY JOHN S. (breeder Holstein cattle), Bellwood, r 46 "
Paris William W. (grades Ayershire and Holstein), Copenhagen, r 32 "
Rowsam Erwin L. (Jersey cows, and half blood Percherons), r 39 "
ROWSAM WILLARD D. (Ayershire, Jersey and Guernsey grades), r 37 "
Smith Patrick H. (grade Holstein and Ayershire), Bellwood, r 47 "
Stoddard George A. (Ayershires and Percherons), r 26 "
Stoddard Wait J. (grade Ayershire), r 23 "
VARY WILLETT A. (grade Holstein), r 25 "
VAUGHN PATRICK (grade Holstein cows, and Hambletonian horses), Bellwood, r 46 "
Young William (grade Ayershire), Bellwood, r 53 "
KIME FRED C. (Berkshire), West Leyden, r 17 Lewis
Capron Merritt N. (thoroughbred Hambletonian), r 31 1-2 Leyden
COE HORATIO L. (draft horses), r 53 "
Cole William H. (reg. cattle), Locust Grove, r 19 "
MARKHAM DE WITT C. (thoroughbred Hambletonian horses, Holstein cattle), Port Leyden, r 1 "
Miller Dwight W. (Southdown sheep), r 53 "

Stiles J. M. (Hambletonian horses and Jersey cattle), r 15, Constableville Leyden
Thayer Oscar C. (Ayershire thoroughbreds), r 17 "
Adams J. Parker (Holsteins) Lowville
Agens Williams R., East State "
Alexander Howard E. (Cheshire and Yorkshire swine), r 65 "
Archer William (reg. Holstein), r 56 "
Arthur Edwin B. (grade Holstein cows, Berkshire swine), r 21 "
Austin Ira (Guernsey cattle), r 16 "
BABCOCK WILLIAM L. (Chester White swine), E State "
Back William (dealer), r 38 "
Bickford Abel C. (Red Polled), r 51 "
Boshart C. Fred (Red Polled cattle, Shropshire sheep, and Berkshire swine) "
Boshart Charles E. (Holstein cattle, "Charles B. Wilkes" horses), r 56 "
Bowen Orrin F. (Durham and Ayershire), r 5 "
Carter Franklin Z. (stock horse "Black Prince"), r 55 "
Carter Jerome D. (Durham and Holstein cows), r 11 cor 19 "
Decker Michael (Holstein grades), r 20 "
Elmer Elijah (Holstein grade), r 51 "
Elmer George W. (Jersey), r 48 "
Goutremout Charles(grade Jersey), r 69 "
Harvey Geare H. (Berkshire swine, one (reg.) male) r 76 "
Jones John W. (Yorkshire swine), r 84 "
Plopper James W. (Jersey), off r 11 "
Reed C. S. & W. J. (Ayershire and Holstein grades), r 11 "
Rice Leonard C. (full blood and grade Holstein), r 75 "
Rice Philip A. (Holstein grades), r 54 "
Snell Enos (grade Holstein), Castorland, r 11 "
Rogers Fred E. (Cheshire swine), r 87 "
Schorge Adam H. (Chester White swine), r 16 "
Sterling John C. (grade bloods), r 73 cor 75 "
Stoddard Milton P. (grades and full blood Ayershire bull), r 79 "
Warren Joseph W. (Chester White swine), r 18 cor 19 "
WEBSTER TRUMAN B. (30 Chester White swine), r 71 "

Weller Perry D .(Durham and Holstein cows, Cheshire swine), r 55 Lowville
Wideman Arthur L. (dealer), 65 E Shady ave "
Wilcox Marcellus J. (grade Red Polled), r 41 "
Williams Robert D. (Berkshire swine), r 41 "
WILSON J. EDWARD (Ayershire and Durham), r 54 "
Arthur Mealus (dealer), 18 Bostwick "
Burk Frank D. (dealer), 183 State "
DENSLOW GEORGE (Hambletonian horses), 141 State "
Johnson Hamilton A. (dealer), 18 Cascade ave "
Nichols William A. (dealer in horses), 28 Shady ave "
Schraub Henry (thoroughbred Guernsey bull), 38 Dayan "
SHARP IRA (Cheshire swine), 9 Elm "
Wiedman George (dealer), 1 River "
NICHOLS HENRY P. (dealer of horses), Lyon's Falls, r 4 Lyonsdale
Bassett Charles M. (grade Holstein), Glendale, r 70 Martinsburgh
Forbes Robert R. (dealer) "
STILES LEWIS H. (grade Durham cows, Chester White swine), Glendale, r 70 "
Castle John G. (grade Ayershire cattle, and Red Poland swine), Gardner's orners, r 7 Montague
Goutremout Archibald (grade Ayershire), r 5 "
Lanpher Perry J. (dealer), Gardner's Corners, r 9 "
Leviker Walter (dealer), Rector, r 24 "
Parker Lester B. (Guernsey cows, Berkshire swine), Parker's "
Rowsam Charles E. (Chester White swine, Rector, r 23 "
STAFFORD DELOSS E. (Ayershire and Holstein), r 5 "
Andrus William (dealer), r 28 New Bremen
BINTZ NICHOLAS C. (Ayershire cattle, Berkshire swine), Naumburgh, r 25 "
Kirschner George H., Kirschnerville "
VAN AMBER MELVILLE W. HON. (Ayershire cattle (reg.), Berkshire swine), Castorland, r 25 "
Hubbard Samuel B. (dealer), Barnes Corners Pinckney
Lane George E. (grade Swiss and Jersey), r 11 "
Pooler Alvin W. (stock horse (reg.) "Prince of Wayne, Jr."), Copenhagen, r 29 "
Williams Charles H. (grade Jersey and Holstein), Barnes Corners, r 37 "

Ainsworth C. H., Main	Port Leyden
Capron Smith M. (dealer), r 39	Turin
DEWEY EDWIN P. (Durham and Holstein grades), r 25	"
Kentner George W. (dealer), Port Leyden, r 71,	West Turin
Whittlesy Walter (Holstein), Lyon's Falls	"

LIVERIES.

Conant Robert E., Church	Constableville
Haas Bros., W Main	"
Schramp Frank, Washington	Copenhagen
Davis Percy F., Main	Harrisville
Mantle Nelson, Maple	"
Mullin Asa, Main	"
Bateman C. H., Kellogg House	Lowville
Nichols William A., 28 Shady ave	"
SEARL LELAND B., off State	"
Searl Quartus M., 9 DeWitt	"
NICHOLS & SCHELL, Main	Port Leyden
Farley M. J., Main	"
Malcolm Charles F., North	"
Wolcott M. Oscar, Main	"
Hildreth John T., E Main	Turin
ROBERTS JOHN R., W Main	"
Rutan Daniel A., S State	"

LUMBER MANUFACTURERS AND DEALERS.

Plank & Austin	Copenhagen
Maxwell Augustus, Carthage, r 26	Croghan
ABBEY WILLIAM N., r 23	Greig
Norton Duane, Glendale, off r 6	"
Abbey Henry N., Glendale, off r 2	"
O'HARA TIMOTHY, Glendale, r 18	"
Humes Hervey J., State	Harrisville
Rouser Charles F., West Leyden, r 15 cor 16	Lewis
Rouser Jacob, West Leyden, r 15 cor 16	"
Schmoker Albert, West Leyden	"
Seiter John, West Leyden, r 26	"
Potter William H., Boonville, Oneida Co., r 57	Leyden
Weist & Malcolm, r 45	"
Parker L. B., off Church	Lowville
Rogers Paul J., r 16	"
Atwell Frank E.	Martinsburgh
Wetmore Lafayette, r 91	"
Joy Frank, Hooker, off r 30	Montague
PARKER LESTER B., Parker's	"

Sears Nelson B., Boyd, r 21 — Montague
VAN AMBER MELVILLE W. HON., Castorland, r 25 — New Bremen
Durst Brothers, off r 1 — Osceola
HALL WALLACE S., Barnes Corners — Pinckney
Pool M., New Boston — "
VALINCOURT JOSEPH N., veneer logs, Main, Port Leyden
Hubbard & Schell, Main — "
MORGAN GEORGE G., Houseville, r 16 — Turin
Jones William R., r 55 — "
Beach Ralph, r 38 — Watson
Crawford LeRoy, Chase's Lake, r 53 cor 46 — "

PIANO SOUNDING BOARDS.

Bridgman Henry, Glendale — Martinsburgh

MARBLE AND GRANITE.

BINGHAM HOWARD, Park ave — Lowville
Morrison John A., r 78 — "

MARKET GARDENERS.

COOK JAMES D., Port Leyden, r 22 — Leyden
BARNES CLARK M., r 46 — Turin

MASONS.

Jones John, W Main — Constableville
Miller George, off Main — "
Miller Joseph, off Main — "
Belcher John — Copenhagen
Cadby Joseph — "
Woodard Duane E. (stone and brick) — "
Woodward Levi (stone) — "
Baker Peter, East — Croghan
Heimhilger Augustus, Beaver Falls — "
Karcher John, Naumburgh, r 83 — "
Zecher John A., Carthage, r 72 — "
Dunaway Clarence (stone), Deer River, r 12 — Denmark
Stone James J. (stone), Deer River, r 13 — "
Baker Gilbert, Natural Bridge, r 10 — Diana
Bloss John, Natural Bridge, r 9 — "
Phillips Hiram M. (stone), Natural Bridge, r 14 — "
Smith Daniel, r 26 — "
Holmes John, Glendale, r 19 — Greig
Graves James F., r 11 — "
Van Arnam Christopher G. (stone), r 25 — "
Siver John H., Elm — Harrisville

Cavanagh Michael, Constableville, r 31	High Market
Ernst William A., West Leyden, r 23	Lewis
Kotary Nicholas, West Leyden, r 17	"
Carden James, Port Leyden, r 7	Leyden
Cooper Clinton D. (stone), Port Leyden, r 29	"
Lashnay Henry (stone), r 32	"
Allgover Augustus (stone), 40 Trinity ave	Lowville
Chamberlain Walter, Clinton	"
Kelley Michael (stone), Clinton	"
Ruprich John (stone), exten Trinity ave	"
Toussaint Fred G., E Water	"
Toussaint Louis F., E State	"
Warren Edward, r 62	"
Carter J. Madison, 167 State	"
Carter L. H., River	"
Gray Hiram, 17 Water	"
Kelley John(stone), 39 River	"
Jeffers Adelbert, 13 Water	"
Kieb William (stone), 33 Bostwick	"
Laney George W., 14 Stowe	"
Lewis Edward, 52 Valley	"
L'Huillier Frank C., 35 Clinton	"
Moran Peter (stone), 12 Church	"
Thomas James D. (stone), 14 Highland ave	"
Wautz Anthony, 193 State	"
Van Guilder C. Fred, Port Leyden, r 43	Lyonsdale
Jones Samuel B.	Martinsburgh
O'Hara Michael (stone), r 93	"
Clemens Eli, Rector, r 25	Montague
Rucker Hamphire, Rector, r 22	"
Ammon John, Croghan, r 5	New Bremen
Burkhard John, r 28	"
Burkhard Mathias, Croghan, r 21	"
Muncy Washington H., Crystaldale, r 80	"
O'Brien Edward (stone), r 26	"
Schorge Adam, Beaver Falls, r 23	"
Farr George O., North	Port Leyden
Farr Henry, North	"
Harris Rollin L. (stone and brick), Elm	"
Mullany Patrick, Lincoln	"
Jones S. Evan (stone), E Main	Turin
Jones Warren R. (stone), E Main	"
Salisbury William P. (stone), W Main	"
Harris Charles V., Lyon's Falls, r 47	West Turin
Hughes John J., Collinsville, r 70	"

Jones Stephen R., Collinsville, r 70 — West Turin
Lawrence James, Lyon's Falls, r 68 — "
Payne Melvin, Collinsville, r 67 1-2 cor 70 — "

MEAT MARKETS.

Kotary Andrew, Main — Constableville
Edghills Alexander, Main — Copenhagen
Wringer Wayne O., Main — "
Huncicker Peter, Main — Croghan
RAGAN MICHAEL, Beaver Falls, — "
Manrigan Matthew, State — Harrisville
Rauscher H. F., r 46 — Leyden
AUSTIN WILLIAM D., State cor Dayan — Lowville
Moore C. D., Dayan — "
PEOPLE'S MARKET, Edward E. Williams, prop, 115 State — "
Denesia Charles, Croghan, r 21 — New Bremen
Doster Matthew, Main — Port Leyden
Williams Bros., Main cor Mechanic — "
Allen George W., E Main — Turin

MERCHANT TAILORS.

Murphy Henry W. — Copenhagen
Radel J. G., Main — Croghan
HESLER & ELLIOTT, 112 State — Lowville
KIRLEY & GALLOWAY, 104 State — "
LENOX WILLIAM & SON, Main — "
Myers Charles F., Ruscoe Block (up stairs) — "
Rick Charles F., 93 State — "
JONES & CROFOOT, E Main — Turin
Jones John T., E Main — "

MILK DEALERS.

Martin Charles L., r 64 — Croghan
Weynith Jacob J., Beaver Falls, r 86 — "
Pfaff John, Carthage, r 13 — Denmark
Keohane John D., Port Leyden, r 24 — Leyden
CAMPBELL J. T., 176 State — Lowville
Lyman Myron M., E State — "
Peters William H., Prospect — "

MILLINERS AND MILLINERY.

Walsh Josephine, Main — Constableville
Keiser Maud E., Cataract — Copenhagen
Haller Ida M. Miss, Beaver Falls — Croghan
Muir George Mrs., Main — Harrisville

Mullin Ella M. (Mrs. Asa), Main	Harrisville
GRAHAM & GASSER, State	"
Harte & Noone, Ruscoe Block, State	"
HEWS FRANK H., 103 State	"
O'Donnell Syndicate, State	"
Guion Carrie A. Miss, Glendale	Martinsburgh
Jamieson & Neely, Croghan, r 21	New Bremen
Newton Ella Miss, Barnes Corners	Pinckney
Beck Rose M., Main	Port Leyden
Hoag H. L. Mrs., Douglass	"
Riggs Alice M., E Main	Turin

MILLWRIGHTS.

Cone Alvin J., Main	Constableville
Weaver Lewis F.	Copenhagen
Rhine Hugh, Main	Croghan
Riffanacht Joseph, Naumburgh, r 80	"
Griswold Charles, r 15	Lyonsdale
Barrett William C., Barnes Corners, r 37	Pinckney
Holcomb Harry H., Main	Port Leyden
Braut Augustus, Lyon's Falls, r 69	West Turin

MUSIC TEACHERS.

Raymond John H., Main	Copenhagen
Haller Allie A. Miss, Beaver Falls	Croghan
Nuffer Jessamine L. Miss, Beaver Falls	"
O'Keefe Stasia E., Belfort, r 54	"
Ryel Raymond D., Copenhagen, r 58	Denmark
Ryel C. Leon B., Copenhagen, r 58	"
Stowell Eugene, Harrisville, off r 39	Diana
Norton Allie C., Glendale, off r 6	Greig
Burnham Eliza M., r 32	Leyden
Brooks Eva E. Miss, 146 State	Lowville
PARKER W. D. MRS., 23 Easton	"
Phelps Leona A., 6 Clinton	"
Stephens Rosa K., 10 Park Place	"
Thompson Frank A., 47 Dayan	"
Ward Jennie K., 21 Park ave	"
Burdick H. Louise, Glendale	Martinsburgh
Kilham Minnie M. Miss	"
Benton Effie O., Rector, r 21	Montague
Bardo Jennie M., r 28	New Bremen
Lomber Ora F. Miss, r 27	"
Bullock Artemas E. (Ellsworth College)	Osceola
Clover Ruth H. Miss, E Main	Turin
Cornish Clarissa Miss (violin), E Main	Turin

Whittlesy Anna M., Lyon's Falls — West Turin

NEWSDEALERS.

Miham John, State cor River — Lowville
Riggs C. Arthur, E Main — Turin

NEWSPAPERS.

COPENHAGEN NEWS, Delancy E. Terrill, editor and proprietor — Copenhagen
JOURNAL AND REPUBLICAN, Henry A. Phillips, publisher, State — Lowville
LEWIS COUNTY DEMOCRAT, Manville & Phelps, publishers, 72 State — "
THE LOWVILLE TIMES, Ralsten & Smiley, publishers, Shady ave — "
LEWIS COUNTY COURIER, Charles J. Donnelly, publisher, Kelley Block, Main — Port Leyden

NURSES.

Baker Anna Mrs. — Constableville
Miller Anna, Main — "
Edwards Margaret Mrs., Indian River, r 33 — Croghan
Dominick Jeanette M. Miss, r 42 — Greig
Folts Mary A. Mrs., West Leyden, r 10 — Lewis
Kline Almira Mrs., 7 Water — Lowville
Maxwell Jene Mrs., 3 Water — "
Sears Julia E. Miss, 12 Stewart — "
Ager J. A. Florence Miss, r 15 — Lyonsdale
Barker Maria I. Mrs., Beaver Falls, r 22 — New Bremen
Roberts Catharine Miss, E Main — Turin
Rockwell Bridget, Constableville, r 19 — West Turin
Yule Mary F., Lyon's Falls, r 69 — "

OPTICIANS.

Smith William J., 96 State cor Dayan — Lowville
TARDY JOSEPH S., 90 State — "

PAINTERS.

Miner James R., James — Constableville
Roser Albert H., N Main — "
Roser Charles E., High — "
Steinbrenner Andrew, W Main — "
Wood Philo C., James — "
Leonard William W., Stoddard — Copenhagen
Coir William J., Beaver Falls — Croghan
Osborn Gehu, Carthage, r 73 — "

Smith J. Benjamin, Beaver Falls	Croghan
Spencer A. J., Carthage, r 73	"
Swartzman Anthony J., East	"
Bigness William, Natural Bridge, r 13	Diana
Mumford Frank A., r 37	Greig
Post Welden H., Port Leyden, r 21	Leyden
Malcolm R. T., r 46	"
Alexander Frank, River	Lowville
Andrus Frank S., 51 Shady ave	"
Clark James R., Woodlawn ave	"
Goutremout John M., 19 Water	"
Kesler Arnold, Brooks House	"
Mitchell Edward V., Stewart	"
Osborn Charles, Sharp	"
Ramsey Frank J., 12 Water	"
Reed Fred A., 50 Shady ave	"
Reed Mirram L., 9 Cascade ave	"
Reid William V., 50 Shady ave	"
Alberts Fred D., West Martinsburgh, r 24	Martinsburgh
Tiffany Dennison L., Glendale, r 73	"
Hoffman Peter, r 28	New Bremen
Schulz Charles H., r 28	"
Hibbard Peter, East Rodman, Jefferson Co., r 25,	Pinckney
Cunningham Charles F., off Lincoln	Port Leyden
Pardee Edwin, Elm	"
Reardon W. A., Main	"
Henry John P., S State	"
Pritchard Noah R., Turin, r 9	West Turin

PAINTERS AND PAPERHANGERS.

Teppett Henry, West	Constableville
Ferguson William, Cataract	Copenhagen
WILCOX JOHN M.	"
Rood John S., r 55	Denmark
Hutchinson James A., High	Harrisville
Allen Ira W., 42 Shady ave	Lowville
Fetterly Nelson J., 16 Cascade ave cor Jefferson	"
Lanfare Bion A., 73 Dayan	"
Miller Reuben L., 64 Dayan	"
Phalon James B., 8 Jackson	"
Phelps Charles N., Campbell	"
Steinbrenner Andrew J., 162 State	"
Vary Burton, 24 Park ave	"
Woolard A. George, 10 No. 3 Road	"
Wiggins Edwin J., Boonville, r 36	Lyonsdale

Cappleman Eymer, r 57	Martinsburgh
Smith Louis, Croghan, r 5	New Bremen
Waterman Sylvester S., Barnes Corners	Pinckney
Pritchard William R., Douglass	Port Leyden
Reardon W. A., Main	"
Budd Ivan R., S State	Turin
Pritchard Evan R., E Main	"

PAPER MANUFACTURERS.

Lewis J. P. & Co., Beaver Falls	Croghan
Lewis & Slocum, Beaver Falls	"
Lewis, Slocum & Lefever, Beaver Falls	"
Maxwell Augustus, Carthage, r 26	"
Beaver Falls Plate Factory, Beaver Falls	"
Carter's Pulp Mill, Edward Carter, Troy, N. Y., manager, L. D. Hyers foreman, Glendale, r 13	Greig
Moyer & Pratt, r 38	"
Ager C. Leonard J., r 15	Lyonsdale
GOULD PAPER CO., Charles W. Pratt, pres., Port Leyden and Lyon's Falls	Lyonsdale
Herkimer Paper Co., Warner Miller, pres., Lyon's Falls	"
Lyonsdale Paper Manufacturing Co., Henry Annable, manager, r 15	"
MOOSE RIVER PAPER CO., Lyon's Falls, off r 16	"

PHOTOGRAPHERS.

Slocum Frank E.	Copenhagen
Carter George W., State	Lowville
Mandeville William G. Jr., 130 State	"
Kenyon A. J., Douglass	Port Leyden

PHYSICIANS AND SURGEONS.

Nelson William W., Main	Constableville
Runge D. Rudolph, Main	"
Cramer W. H., Main	Copenhagen
Hall Charles B.	"
TAMBLIN JAMES H.	"
JONES F. EDWARD, Beaver Falls	Croghan
Murry David L., Main	"
Spencer Ira D., Main	"
RENIFF CHARLES H., Castorland	Denmark
CULVER DAVID J.	Harrisville
Hurlburt Lawson	"
HARRINGTON O. GRANT, West Leyden	Lewis
BRONSON MILES H., 62 State	Lowville

CRANE FREDERICK A., 132 State — Lowville
CROSBY ALEXANDER H. HON., Shady ave — "
CROSBY MONROE P., Stoddard Block — "
DOUGLASS CHARLES E., Ruscoe Block — "
GEBBIE ALEXANDER R., 21 Shady ave — "
HUBBARD WILLIS O., 156 State — "
HUNT JAMES Z., 9 Shady ave — "
KIRLEY CYRILLE P., Smiley Block — "
TWINING LEWIS A., State — "
Littlefield George H., Glendale — Martinsburgh
MURPHY STEPHEN H., Glendale — "
Rouchel Laurentine, Croghan, r 21 — New Bremen
VON ZIEROLSHOFEN PAUL H., Croghan, r 4 — "
Hadsall Morris S., Barnes Corners — Pinckney
Ash Robert H., Main — Port Leyden
Douglass David D. (retired), Douglass — "
Johnston William H., Main — "
Miller Abram C., S State — Turin
Perkins Thomas A., N State — "

PIANO AND ORGAN DEALERS.

LINESTRUTH ALBERT H., Castorland — Denmark
Doud Horace G., 133 State — Lowville

PLUMBERS.

Cook Victor H., Main — Copenhagen
Knowlton & Empie, Beaver Falls — Croghan
BLACKMAN & SLACK, 11 Shady ave — Lowville
CARROLL JOHN, 4 Heland ave — "
Tulley J. H., State — "
TANZER FREDERIC L., Croghan, r 4 — New Bremen
Tanzer William, Croghanr , 21 — "

PRINTING OFFICES.

TERRILL DELANCY E. (publisher of Copenhagen News) — Copenhagen
HILLS IRVING (job), r 23 — Greig
Carter Charles D. V. (job), 86 Main (up stairs) — Lowville
MANVILLE & PHELPS (job, and publishers of the Lewis County Democrat), 72 State — "
PHILLIPS HENRY A. HON. (job, and publisher of the Journal and Republican, State — "
RALSTEN & SMILEY (job, and publishers of The Lowville Times, Shady ave — "
DONNELLY CHARLES J. (publisher of the Lewis County Courier), Kelley Block — Port Leyden

GSELL CHARLES S. (job), S State — Turin
PUBLISHER OF AMERICAN WOODS AND DENDROLOGIST.
Hough Romeyn B., 10 and 12 Collins — Lowville

RAILROAD AND TICKET AGENTS.

Jones T. A., Deer River — Denmark
Washburn B. G., Castorland — "
Starkey E. L. (C. & A. R. R.), Natural Bridge — Diana
Rosseguie R. (C. & A. R. R.) — Harrisville
SQUIRES F. C., Lyon's Falls — Leyden
Wilson J. N. — Lowville
OLIVER S. H., Glendale — Martinsburgh
Howe G. H. — Port Leyden

REAL ESTATE.

HEDDON & MOORE, State cor Shady — Lowville
WOOD JULIUS H., State cor Dayan — "
Hubbard Eugene W., Main — Port Leyden
Gaffney John, Lyon's Falls — West Turin

ROOFERS.

Knowlton & Empie, Beaver Falls — Croghan
Shepard Halsey S., 19 Collins — Lowville

SALOONS AND RESTAURANTS.

Bergman Henry, Main — Constableville
Duppert Wendall, Main — "
Miller Michael (saloon), Main — "
Leonard Fred W. (restaurant), Main — Copenhagen
Keib Frank J., Main — Croghan
LAPORTE HENRY, Main — "
Grace James, 168 State — Lowville
Welch John T., 143 State — "
Haakanson Mogens, r 7 — Lyonsdale
DUNN FRED D., Main — Port Leyden
Garvey Miles, Main — "
Hamill CharlesA., Main — "
Sullivan J. W., Main — "
McManamon Edward, Main — "
Mulaney Thomas, Mechanic — "
WALSH MARTIN, Mechanic cor North — "

SASH, DOORS AND BLINDS.

The Steam Mill Co., Main — Constableville
Virkler E. S. — Croghan

WEAVER WILLIAM W., Mill	Harrisville
Roser Andrew J., r 45	Leyden
Kling Stephen S., exten of Trinity ave	Lowville
Lowville Sash, Door and Blind Factory, E. D. Sheley & Son, props	"
MONNAT FRANCIS, State	"
TISSE FRANKLIN W., r 64	New Bremen
Hughes Hugh, E Main	Turin

SCHOOL TEACHERS.

Allen Alice E., James	Constableville
Eames Fannie, James	"
Eames Laura E., Factory	"
Littaye Florence L. (Stanford Sem.), West	"
Littaye Nellie J. (Oxford Acad), West	"
Minckley Loren S. (Constableville Graded), West	"
Radel Harriet A., James	"
Scovil Helen E., W Main	"
Burns Maud Z.	Copenhagen
Fowler Elida, Cataract	"
Hardy Gustavus S., Cataract	"
Burns Gertrude Miss, Carthage, r 72	Croghan
Callaghan Ella F. Miss, Belfort, r 35	"
Callaghan Lizzie A. Miss, Belfort, r 35	"
Campany Sila Miss, Jerden Falls	"
Cline Pearl A. Miss, Basselin	"
Connel Hallie Miss, Jerden Falls	"
Connel Nellie Miss, Jerden Falls	"
Connolley Jennie Miss, Jerden Falls	"
Dalton Minnie Miss, Carthage, r 73	"
House Alice M. Miss, Indian River, r 8	"
Manion Margaret Miss, Belfort, r 35	"
Murry William A., Belfort, r 51	"
O'Keefe Helena C., Belfort, r 54	"
O'Keefe Stasia E., Belfort, r 54	"
Pettys Jessie L. Miss, Beaver Falls, r 83	"
Ritz Clara Miss, Belfort, r 35	"
Roch Julia Miss, Belfort, r 33	"
Schlieder Ida O. Miss, Carthage, r 74	"
Vanderwalker Sarah B. Miss, Beaver Falls	"
Archer Allen W., r 51	Denmark
Gates Nellie L., Castorland	"
Hubbard Jennie Miss, Carthage, r 13	"
Hufcut Carrie Miss, r 49	"
Murphy Julia C., Copenhagen, r 36	"

Plopper Cora L., Copenhagen, r 28	Denmark
Slaid Mary Miss, Carthage, r 2	"
Vrooman Ferna M., Carthage, r 5	"
White Eula C. Miss, r 66	"
McDermott James, Natural Birdge, r 12	Diana
Savage Addie Miss, Sterling Bush, r 2	"
Waggoner Mabel L., Harrisville, r 41	"
Burdick Louise, r 45	Greig
GALLUP MARY A., r 35	"
Hill George, Glendale, r 15	"
Norton M. Augusta, r 22	"
Norton Nellie C., Glendale, off r 6	"
Warriner Edith, Glendale, r 16	"
Bickford Esther J., Bellwood, r 49	Harrisburgh
Boshart Edward W., Lowville, r 68	"
Boshart Vernelia C., Windecker, r 58	"
Bush Ethel May, r 24	"
Bush Maud W., r 24	"
Clark William G., Copenhagen, r 5	"
Edghill Mary D., Bellwood, r 55	"
Humphrey Bessie L., Copenhagen, r 27	"
Humphrey Frances J., Copenhagen, r 27	"
Humphrey Henry G., Copenhagen, r 27	"
Kealy Elizabeth M., Windecker, r 45	"
Kealy Margaret E., Windecker, r 45	"
McIntyre Della M. Miss, r 40	"
Wheeler Emma, Bellwood, r 53	"
Wheeler Minnie R., Bellwood, r 55	"
Blake Anna Miss, Church	Harrisville
Foley Bridget Mrs., Maple	"
Harris Clara B. Miss, State	"
Render Margaret A., Main	"
Turner Jennie Miss, Maple	"
Conor Julia A. Miss, r 21	High Market
Higby Marion E. Miss, Constableville, r 17	"
O'Brien Daniel H., r 21	"
Tuffy Mary Miss, r 12	"
Walsh Katharine E. Miss, Constableville, r 14	"
Finster George J., Point Rock, Oneida Co., r 37	Lewis
Pohl Alice, West Leyden	"
Schue Josephine A. Miss, Consatbleville, r 1	"
Watters Francis A., Point Rock, Oneida Co., r 42	"
Watters Helen M., Point Rock, Oneida Co., r 42	"
Andrus W. James, r 26	Leyden
Brown Hattie E., r 31	"

Capron Jessie A., r 31 1-2	Leyden
Kent Nellie S., Boonville, Oneida Co., r 1	"
Ward Mary L., Locust Grove, r 13	"
Whetmore Clara A. Miss, r 17	"
Whetmore Julia M. Miss, r 17	"
Austin Mary L., Trinity ave	Lowville
Bradt Fred C., r 72	"
Brown Laura A., r 49	"
Carter Gertrude, r 55	"
Carter Mary R., r 55	"
Evans William, r 87	"
Glenn Ella, r 64	"
La Quay Lillian, r 79	"
Morton Frank N., Trinity ave	"
Phillips Mary T., r 55	"
Rice Nellie E., r 43	"
Snell Eva E., Castorland, r 11	"
Tuell Emma Miss, Trinity ave	"
Arthur Rodexsa M., 50 Shady ave	"
Campany Sila J. Miss, 18 DeWitt	"
Garvin L. Birdie Miss, 14 Stewart	"
Garvin Lulu E. Miss, 14 Stewart	"
Grant Margaretta W. Mrs., 10 Elm	"
Keener Cora A., 32 Park ave	"
Manning Nellie C., 14 Campbell	"
Phalon Mollie E., 32 River	"
Pitcher Charles D., 140 State	"
Smith N. Julia Miss, 15 Valley	"
Timmerman Cora Miss, Park Place	"
Valtin Dominick, 4 Jackson	"
Wautz Margaret, 193 State	"
Ager Josephine E. W., r 15	Lyonsdale
Ferguson Emogen I., Port Leyden, r 12	"
Arthur Helen R. Miss, Lowville, r 29	Martinsburgh
Ashback Flora C. Miss, West Martinsburgh, r 18	"
Burdick Jennie E. (Mrs. Arthur), Glendale	"
Evans Lydia A. Miss, Glendale, r 77	"
Granger Edith L. Miss, r 80	"
Harvey Grace M. Miss, r 82	"
Johnson Cora B., East Martinsburgh, r 69	"
Lee Jessamine Miss, r 80	"
Locklin Margaret E. Miss, Lanesburgh, r 11	"
Locklin Mattie C. Mis, Lanesburgh, r 11	"
Mastin Florence M. Miss	"
McGlauchlin Mamie A., Miss	"

McGRATH JOSIE A. MISS, r 47	Martinsburgh
McGRATH MARGARET MISS, r 55	"
Mills Alice, Lowville, r 33	"
Morse Ola V.	"
Nash Charlotte Miss	"
Nohle Constance W., West Martinsburgh, r 15	"
Smithling Cora Miss, Lanesburg, r 1	"
Stanford Helen L. Miss, Lowville, r 29	"
Stanford Leland H., Lowville, r 29	"
Staring Ella A. Miss, Houseville, r 96	"
Tiffany Ellen R. Miss, East Martinsburgh, r 69	"
Tiffany Eveline C. Miss, East Martinsburgh, r 69	"
Tiffany Inez M. Miss, East Martinsburgh, r 69,	"
Brady Alice E., r 17	Montague
Haverly Minnie B., Lanesburgh, r 25	"
Runion Elizabeth E. Miss, Gardner's Corners, r 9	"
Scribner Jennie, Gardner's Corners, r 9	"
Walsh Elizabeth E., Gardner's Corners, r 7	"
Walsh Stella B., Gardner's Corners, r 7	"
Burkhard Caroline, Croghan, r 21	New Bremen
Davis Lucy H., Beaver Falls, r 22	"
Gillen Ella Miss, Beaver Falls, r 23	"
Gillen Kate, Beaver Falls, r 23	"
Gillen Mary A., Beaver Falls, r 23	"
Hanschen Sarah L., r 72	"
Lomber Ella M. Miss, r 27	"
Lomber Kate Miss, Crystaldale, r 81	"
Ripley Mantie, Castorland, r 25	"
Tabolt Jennie, r 55	"
TILLMONT EMMA A. MISS, r 54 cor 60	"
Barrett Emma J., Barnes Corners	Pinckney
Bowman Jennie L. Miss, Barnes Corners, r 46	"
Brennion Bridget Miss, Barnes Corners, r 54	"
Fairman Minnie E., Barnes Corners, r 37	"
Gregg Jennie E., South Rutland, Jefferson Co.	"
Hart S. Anna Miss, r 11	"
McMichael Anna E., Barnes Corners, r 46	"
McMichael Mary C., Barnes Corners, r 46	"
Merills Alice K. Miss, East Rodman, Jefferson Co., r 2	"
Peel Eliza Miss, Barnes Corners, r 45	"
Reyel Peter C., Barnes Corners, r 36	"
Sheldon Anna M. Miss, r 17	"
SHELDON CORA B., r 14	"
Werner Harriet Miss, Barnes Corners, r 36	"
Burrows Rose E., Quarry	Port Leyden

Cone Harriet M., Lincoln	Port Leyden
Knowlton Wesley G., Lincoln	"
McAndrews Kittie A., off Lincoln	"
Seymour Estella M., Pearl	"
Seymour Grace L., Pearl	"
Seymour Helen S., Main	"
Wilcox Sadie D., South	"
Willey Elizabeth, Mechanic	"
Willey Mate, Mechanic	"
Williams Augusta, Main	"
Davis Jennie E. Miss, r 45	Turin
Hill Emma L. Miss, r 36	"
Hill George Jr., r 36	"
Jones Ella M. Miss, r 41	"
Oaster Emma H., Houseville, r 3	"
Shepard Minnie H. Miss, r 53	"
BARNES FRANK J. (principal), E Main	"
Lewis Claribel A. Miss, W Main	"
Riggs Lou Belle, E Main	"
McPhilemy Margaret J., r 30	Watson
Stukey Lena C. Miss, r 1	"
Rennie Melvin J. Mrs., Petrie's Corners, r 29	"
Peckham Alice A. Miss, Bushes Landing, r 32	"
Allen Fannie Miss, Constableville, r 51	West Turin
Allen Nellie M., Constableville, r 66	"
Bailey Clara M. Miss, Mohawk Hill, r 56	"
Beha Ottile Miss, Constableville, r 1	"
Clark Ida M., Constableville, r 73,	"
Crofoot Florence A., Constableville, r 15	"
Eames Hattie L., Constableville, r 66	"
Higby Agnes E., Constableville, r 6	"
Higby Nellie, Constableville, r 6	"
Mahar Catharine A., Lyon's Falls, r 69	"
Martin Arthur S., Collinsville, r 44	"
Morgan Mary A., Lyon's Falls, r 47	"
Myers Amelia C. Miss, Mohawk Hill, r 56	"
Neff Samuel J., Constableville, r 17	"
Plunkett Dillie M., Turin, r 12	"
Rourke Mabel, Lyon's Falls	"
Rourke Margaret E., Lyon's Falls	"
Sattler Ida L. Miss, Mohawk Hill, r 56	"

SEWING MACHINES.

Doud Horace G., 133 State	Lowville
Van Aernam John H., Glendale	Martinsburgh

SHOEMAKERS.

Powell John, Main	Constableville
Rosier David, W Main	"
Fountain Oliver	Copenhagen
Shinburn Peter, Main	Croghan
Tafel C. Ferdinand, Beaver Falls, r 65	"
Beaser John, r 50	Denmark
Townsend Charles H., Casterland, r 69	"
Haskin Davis E., Main	Diana
Glasman Frederic, West Leyden	Lewis
Klein Claude G., r 22	Lowville
Shannon Chauncey, 87 State	"
Collins Gilbert	Martinsburgh
Guion Charles A., Glendale	"
Wetmore David	"
Bruet Charles, Croghan, r 21	"
Corbine Adolphus, Beaver Falls, r 3,	New Bremen
Hoffman Peter, r 28	"
Mill David, r 32	"
Mill Henry, r 32	"
Wheeler Garret, New Boston, r 52	Pinckney
Litchfield Chauncey B., S State	Turin
Petersen Christian D., E Main	"
Shaw Charles, Chase's Lake, r 43	Watson
Hinton William, Lyon's Falls	West Turin
Kapfer George, Mohawk Hill, r 54	"

STAGE ROUTES.

Conant George B. (between Constableville and Lyon's Falls), N Main	Constableville
Babcock Henry D. (between Copenhagen and Carthage)	Copenhagen
Southworth Duane A. (between Copenhagen and Watertown)	"
Beyer Louis (between Croghan and Castorland), Main	Croghan
Glenn Thomas (between Croghan and Lowville), Main	"
Backer Willard E. (between Rome and Constableville), West Leyden	Lewis
Woodcock Elisha (between Leyden and Boonville), r 45	Leyden
Earl Harvey (between Fulton Chain and Old Forge), Port Leyden, r 42	Lyonsdale
Ford Arthur B. (between Martinsburgh and Lowville)	Martinsburgh

Tisse John U. (between New Bremen and Lowville), r 63 — New Bremen
Shaw Nelson D. (between Osceola and Camden) — Osceola
Lucas & Edmonds (Barnes Corners to Watertown and Gardner's Corners), Barnes Corners — Pinckney
Morse Charles F. (between Pinckney and Copenhagen), r 11 — "
ROBERTS JOHN R. (between Turin and Lyon's Falls), E Main — Turin

STENOGRAPHERS AND TYPEWRITERS.

Reynolds Ernest C., Mechanic — Croghan
Wagoner Addie Miss — "
Humes William E., Harrisville, r 38 — Diana
Austin Margaret E., r 16 — Lowville
Boshart Arthur C., r 58 — "
Phillips Clara B., r 55 — "
Devoe Clara A., 21 W Campbell — "
Manning Florence C. Miss, 14 W Campbell — "
Welden Minnie D. Miss, Houseville, r 1 — Turin
Potter Alice M., Collinsville, r 67 cor 48 — West Turin

STONE CUTTER.

William Evan G., N State — Turin

STONE QUARRIES.

Auer Melchor, r 32 — Leyden
Tracy Charles, Leyden Station, r 75 — "
Carter Luman H., River — Lowville
Gowdy Hiram, 47 Water — "

STRAWBERRY GROWERS.

Schorge John L., Naumburgh — Croghan
Bowen Levi D. (1 1-4 acres), r 5 — Lowville

TANNERIES.

U. S. Leather Co., Jerden Falls — Croghan
U. S. Leather Co. — Harrisville

TAXIDERMISTS.

Kirley C. P., M. D. — Lowville
Miller James H., 22 Campbell — "
Steinbrenner Andrew J., 162 State — "
Hitchcock John, Crystaldale, r 81 — New Bremen

TELEGRAPH OPERATORS.

HILL WALLACE R., Deer River, r 12 — Denmark
Jones Tennyson A., Deer River — "

Starkey Edgar L., Natural Bridge, r 13 — Diana
Rogers Cronk S. — Harrisville
McGovern Mary F. Mrs., 91 State — Lowville
Murray Clinton J., 17 River — "
Irving Will C., Glendale — Martinsburgh
OLIVER MATAURIN S., Glendale — "
Secoy Carl A. — Port Leyden

THRESHERS.

Hoffel Adam E., Naumberg r 86 — Croghan
Pridell George H., Carthage, r 2 — Denmark
Caldwell William H. (steam), Natural Birdge, r 13 — Diana
Kelsey Herman E. (steam), Copenhagen, r 9 — Harrisburgh
KOONS CHARLES, West Leyden, r 15 — Lewis
Triess Samuel H., West Leyden, r 15 — "
Bohall Elton D., r 35 — Lowville
Archer Wesley J., West Martinsburgh, r 9 — Martinsburgh
Peebles William J., r 60 — "
Tillmont John N., r 53 cor. 54 — New Bremen
Wegg George A. (steam), Crystaldale, r 57 — "
Wetmore Jefferson D., Crystaldale, r 81 — "
Boshart Leland (steam), Barnes Corners — Pinckney
BURDICK NELSON, Lyon's Falls, r 42 — Turin
Baldwin William (steam), Bushes Landing, r 39 — Watson
Freeman A. Squire, Chase's Lake, r 25 — "

TINSMITHS.

Oshea John, Main — Constableville
Cook Victor H., Main — Copenhagen
Stephens William, Deer River — Denmark
Rivers Abraham, Point Rock, Oneida Co., r 38 — Lewis
Butts Harry J., 19 River — Lowville
Tulley James H., 120 State — "
Napier Samuel T., — Matinsburgh
TANZER FREDERIC L., Croghan, r 21 — New Bremen
Tanzer William, Croghan, r 21 — "
Sweeney Vincent J., Main — Port Leyden
Nickerson William, W Main — Turin

TOBACCO AND CIGARS.

VIRKLER BENJAMIN J., 112 State — Lowville
Williams Thomas E., 80 State — "

UNDERTAKERS.

Littaye Warren G., Schuyler — Constableville
Lansing F. P. — Copenhagen

Tiss Peter, Main	Croghan
Weeks Joseph & Son	Harrisville
Pease Alpheus, West Leyden	Lewis
FITCH BROTHERS, 125 and 127 State	Lowville
HABERER GEORGE J., 86 State	"
Archdekin Albert, Glendale	Martinsburgh
LUCAS JOHN J., Barnes Corners	Pinckney
COE & SON, Main	Port Leyden
HUGHES HUGH, E Main	Turin

UPHOLSTERERS.

Babcock Lewis W., 164 State	Lowville
Dresely Joseph A., 4 Kellogg Block	"

VARIETY STORES.

Barney & Reed, 3 Shady ave	Lowville
Hews C. W., Main	Port Leyden

VETERINARY SURGEONS.

Littaye Horace J., West	Constableville
Swan Pulaski, r 21	Diana
Earll Harrison, Main	Harrisville
MARKHAM FRED D., Port Leyden, r 1	Leyden
Spencer D B., r 47	"
Agens William R., E State	Lowville
Rickard Lambert F., r 27	New Bremen
Hall Orville, E Main	Turin

WAGONS, CARRIAGES AND SLEIGHS.

Earl Stephen, James	Constableville
Klett John B., Main	"
Ribi Theodore A., N. Main	"
Bushnell William, Maiden Lane	Copenhagen
Ingerson Oscar T., Washington	"
Mattson William, Main	Croghan
Nuspliger Frederick, Main	"
Horth George B., r 51	Denmark
Sherman William W., Castorland	"
Day Duane L., Bellwood, r 55	Harrisburgh
KILBOURN & TRIPP, State	Harrisville
Pohl Lewis C., West Leyden	Lewis
Rebe Theodore A., West Leyden	"
Hitchcock Seymour J., r 38	Lowville
Bliss Amos, State	"
Brown Daniel E., 42 Stowe	"
Bruce James E., State cor Elm	"

Klett & Co., 21 State — Lowville
McGovern Peter, 11 and 12 Stowe — "
Nichols William A., 28 Shady ave — "
Scofield Charles D., Water — "
Van Dressen Wilford D., Main — "
Walter Charles A., State — "
Weller Farnam O., River — "
Archdekin Albert, Glendale — Martinsburgh
Brown Charles E., West Martinsburgh, r 25 cor 26 — "
SKINNER GEORGE, Glendale — "
VANDERHOOF AMERON L., Gardner's Corners, r 12 cor 11 — Montague
Fahsel Adolph, r 27 — New Bremen
Jones Lewis H., Barnes Corners — Pinckney
Hazen C. D., Mechanic — Port Leyden
Holcomb George H., Main — "
Jordan James, Mechanic — "
NICHOLS & SCHELL, Main — "
PEEBLES V. F., Main — "
LOFTIS PATRICK (repair), N State — Turin
Brown Fred J. (repair), r 35 — Watson
Howard William M., Chase's Lake, off r 44 — "
Bidinger Charles F., Lyon's Falls — West Turin
Gorham John, Lyon's Falls — "

WEAVERS.

Felshaw Jerome Mrs., West — Constableville
Bushnell Adeline (wife of Wm.), Maiden Lane — Copenhagen
Allen Mrs. Charles L. — "
Agens Nora Miss, Castorland, r 65 — Denmark
Champine Harriet L. (Mrs. Fred), Antwerp, r 2 — Diana
Ebblie Lucinda, Dayan — Lowville
Miller Frank E., Water — "
Smith Mary E., Clinton — "
Meguin Joseph, Kirschnerville — New Bremen
Bushnell Walter H. Mrs., r 16 — Pinckney
Lewis Imogene Mrs., Lincoln — Port Leyden
Tiffany Homer, Glendale, r 6 — Turin
Daniels Fidelia Miss, Constableville, r 16 — West Turin
Daniels Laura Miss, Constableville, r 16 — "
Rockwell Harriet S., Constableville, r 21 — "

WELL DRILLERS.

Foot Ellis E., 6 Virkler Block, State — Lowville
Van Aernam John H., Glendale — Martinsburgh

WINDMILLS AND PUMPS.

Foot Ellis E., 6 Virkler Block, State — Lowville
Van Aernam John H., Glendale — Martinsburgh

CHURCHES.

CROGHAN.

Catholic Church of Indian River, Father Anslem, pastor.

Evangelical Association of North America, located at Naumburgh, organized 1847.

German Evangelical Lutheran and Reformed Congregagational of Croghan, formed 1847.

Methodist Church, p o Carthage, r 72 cor 73.

Methodist Church of Belfort.

Methodist Church of Croghan Village, organized 1857.

Methodist Church of Indian River, no regular pastor.

Salem Church of the Evangelical Association of North America at Beaver Falls, organized 1876 from the Evangelical Association.

St. Leonard's of Port Maurea Church at Jerden Falls, organized 1878.

St. Vincent de Paul's Catholic Church of Belfort, organized in 1869.

DENMARK.

The Line Church (Baptist), situated on the line dividing the towns of Denmark and Lowville and on the State Road, was organized in 1819.

Baptist Church of Copenhagen, organized April, 1808, with eleven members. The present church edifice was built in 1834. Rev. C. H. Williams, pastor.

First Congregational Church of Copenhagen, organized May 3, 1841, Rev. J. K. Griffith, pastor.

Congregational Church of Deer River, organized 1826 as the "Second Presbyterian Church of Denmark," and changed to Congregational in 1833. The present edifice was built at a cost of $3,000.

First Presbyterian Church of Copenhagen, organized at an early date in the settlement of the village.

Grace Episcopal Church of Copenhagen, organized 1877, with Rev. J. Everest Cathell, rector; Rev. Charles E. Raynor, present rector.

Methodist Church of Copenhagen, organized at an early date, but had no separate circuit until 1840; Rev. J. G. Benson, pastor.

St. Stephen's Roman Catholic Church.

St. Stephen's Roman Catholic Church, of Croghan Village, as near as can be ascertained, was first served by Rev. Father Guth, head of the Lafargeville College in 1837. The congregation that year built a small shanty in which he said mass. This was replaced in 1842 by a comfortable church, capable of seating 400 persons. The parish was incorporated in 1853, with Nicholas Gaudel, Christopher Miller and V. E. Rofinot trustees. The parish was in charge of priests from Utica several years, and for about fifteen years was served by those who resided at Mihawk Hill, West Turin. Since 1863 this has been a separate parish, and the priests have been Joseph Lessen, 1863; James Smith, in 1867-68; Father Volkert, 1869 to 1871; Father Coullow, March to August, 1875; Father Fielt, December, 1875, to February, 1876; Father Muller, February to August, 1876; Father Francis Koch, who went to Patterson, N. J., 1880, and Father Gregory Schlitt, as near as the writer can learn, in 1881. The priest now in charge is Rev. Father Francis Koch, assisted by Fathers Amselm Kennedy and Fidelis Kirchner. The corner-stone of the present church edifice was laid by Bishop Wadhams in 1879 and dedicated by him 1881. It is a very handsome structure, about 120 feet long, with a spire 160 feet high and will seat 700 persons, and cost $16,000. The Convent of St. Elizabeth was built in 1878 and St. Mary's school building some ten or twelve years earlier. The school house is for elementary instruction of both sexes. The Convent is for young ladies only. These are taught by four Franciscan Nuns. There is also connected with the priest's house a school where twelve boys are under elemntary religious instruction and are intended for priests.

The Franciscans now in possession of St. Stephen's Church and these adjuncts, have the finest church and completest parish in the diocese.

Union Church of Denmark, owned by the Methodists, Baptists and Congregationalists, organized 1848.

Church of Christ of Pitcairn and Diana, organized 1873; Rev. Ray A. Slafter, pastor.

Congregational Church of Harrisville, organized 1865.

Disciple Church of Harrisville, Rev. George D. Purdy, pastor.

First Methodist Episcopal Church of Harrisville, founded November 19, 1877.

St. Francis Xavier Roman Catholic Church, is located in the village of Harrisville on Church street, Rev. J. C. Manning, pastor. This church was a mission attended by clergymen from Carthage, Croghan and Governeur until July, 1889, when the Rev. Father Manning became the resident pastor, and still remains. Since he came to Harrisville he has built the convenient and comfortable parsonage, and has purchased the Congregational Church edifice, thoroughly repaired it and added to it a suitable vestry. The congregation numebrs forty families.

GREIG.

Methodist Episcopal Church of Greig, organized Oct. 1, 1872.

Methodist Protestant Church of Brantingham, organized 1880, and built the present church edifice the ensuing year.

Otter Creek Union Church, Glendale, r 2, O. M. Richardson, pastor.

Union Church, r 23, no regular pastor.

HARRISBURGH.

Baptist Church, organized 1822. In 1879 the present edifice was built.

St. Patrick's Church, organized 1850; will seat 175 persons. It is now served from Copenhagen.

HIGH MARKET.

St. Patrick's Church of High Market, location do, was built about 1884. Father Burns of Constableville, pastor.

LEWIS.

Dutch Reform Church of West Leyden, organized Sept. 12, 1856; Rev. Frederic E. Schlieder, pastor.

St. Mary's Catholic Church, West Leyden, r 30; Father Joseph, pastor.

Union Church of West Leyden, recently formed from the old Baptist organization of the place; Rev. Kingsbury, pastor.

LEYDEN.

Congregational Church of Port Leyden, organized 1803 by Rev. Ira Hart as the "Presbyterian Church of Leyden." In 1836 was changed to its present denominational name; Rev. Lewis Williams, pastor.

First Methodist Episcopal Church of Port Leyden, formed March 12, 1832. The first edifice was erected at Talcottville, but becoming decayed, the society united with the Universalist in its present location. Rev. W. H. Baker, pastor.

St. Mark's Protestant Episcopal Church, erected in 1865, and is located on the western border of the village.

St. Martin's Church, built at Port Leyden in 1880-81. It is a brick edifice and is the largest in the village. Rev. James Connor, rector.

LOWVILLE.

Baptist Church, organized Sept. 8, 1824, with 32 members. Elder John Blodget was installed the first pastor, the first Sabbath in December, 1825, with a salary of $300 per annum. The church now has a membership of 167, with Rev. Delevan D. Dean, pastor; State.

Methodist Episcopal Church of Lowville, organized 1805. The first edifice was built west of the village, above the present poorhouse. July 25, 1822, a conference was held at Martinsburgh and a committee was appointed to determine when the people in Lowville might safely attempt to build a church at the village. The decision was at once favorable and in 1823 the first brick church was built. The present edifice was built 1861. Its present membership is 340, with Rev. A. Bramley, pastor; 75 State.

Presbyterian Church of Lowville, organized Nov. 22, 1820, with Chester Buck, Daniel Williams, Lemuel Wood, Ella Collins, Melancton W. Welles and Stephen Leonard, trustees. In 1828 a wooden edifice was built on the site of the old Academy at a cost of $3,500. It was burned Jan. 3, 1830. The present stone church at the head of Main street was built upon the site in 1831 at a cost of about $4,000. Rev. J. Westby Earnshaw, pastor.

St. Peter's Catholic Church of Lowville, organized December, 1867; has now a membership of about 1000. Church edifice was erected by Rev. Joseph Fitzgerald, who was succeeded by Rev. Wm. D. Ryan, Nov. 25, 1871; Rev. Joseph Redington, June 1, 1883; Rev. Michael O'Neil, Dec. 1, 1884;

Rev. P. H. J. Ryan, June 1, 1886, and June 1, 1893, by the present rector, Very Rev. Dean Charles J. McMorrow.

Trinity Protestant Episcopal Church, organized Sept. 24, 1838; present membership 100; Rev. Charles H. Tindell, rector; State cor Trinity ave.

LYONSDALE.

Baptist Church, po Port Leyden, r 29.

Catholic Church (unused), p o Port Leyden, r 42.

Forest Church (Presbyterian), Lyon's Falls, situated on r 19, town of Lyonsdale; Rev. Lewis Williams, pastor.

MARTINSBURGH.

Methodist Episcopal Church of Glendale, r 16, Rev. B. F. Wood, pastor.

Methodist Church, p o Lowville, r 6, Rev. Martin Mowers, pastor.

Methodist Episcopal Church of Martinsburgh Village, Rev. B. F. Wood, pastor.

Methodist Episcopal Church of West Martinsburgh, Rev. James Matthews, pastor.

Presbyterian Church of Martinsburgh Village, Rev. T. B. Williams, pastor.

St. Patrick's Church (Catholic), p o Martinsburgh, r 91, Very Rev. Dean C. J. McMorrow of Lowville, rector.

MONTAGUE.

Methodist Episcopal Church of Gardner's Corners, has now 40 members; Rev. Webster Ingersoll, pastor.

Methodist Protestant Church of Rector, Rev. Martin S. Mowers, pastor.

NEW BREMEN.

Crystaldale Church (Free Will Baptist) of Crystaldale; also occupied by the Methodists.

Evangelical Baptist Society Church, p o Croghan, r 36, Rev. Solomon B. Virkler, pastor.

Lutheran Reformed Church, p o New Bremen, r 28, Rev. Barney of Naumburgh, pastor.

METHODIST EPISCOPAL CHURCH, p o New Bremen, r 27, Rev. George G. Williston, pastor.

St. Peter's Roman Catholic Church, p o New Bremen, r 28, Rev. Father Anselm of Croghan, priest in charge.

OSCEOLA.

Congregational Church, located at Osceola, Rev. W. C. Spicer, pastor.

Methodist Episcopal Church of Osceola, Rev. O. J. Houghton, pastor.

PINCKNEY.

First Baptist Church of Barnes Corners, organized in 1854; now has a membership of 50; Rev. S. F. Pruyne, pastor. Church property, $2,200.

Roman Catholic Church, located at New Boston; was erected about 1860; Rev. Father Borson, pastor.

TURIN.

Constableville and Turin Baptist Church, N State, Rev. William W. Wilbur, pastor.

First Presbyterian Church of Turin, N State, Rev. Walter Fry of Lyon's Falls, pastor.

Methodist Episcopal Church, p o Turin, r 55, Rev. Seldon Higby, pastor.

Methodist Episcopal Church of Houseville, Rev. H. B. Fritz, pastor, E Main.

Second Methodist Episcopal Church of Turin, Rev. H. B. Fritz, pastor, E Main.

WATSON.

Episcopal Church, p o Bushes Landing, r 35.

M. E. Church, p o Petrie's Corners, r 31, George W. Bent, pastor.

M. E. Church, p o Watson, r 35, George W. Bent, pastor.

Seventh Day Baptist Church, p o Watson, r 10, U. M. Babcock, pastor.

WEST TURIN.

First Baptist Church of Constableville, organized 1869, with Rev. M. E. Fisk, pastor. The edifice was dedicated in 1872.

Lutheran Church, p o Constableville, r 54 cor 59, Rev. A. W. Hildebrandt, pastor.

Methodist Church, p o Constableville, r 17.

Presbyterian Church of Constableville, organized Feb. 14, 1843, with 15 members.

Protestant Episcopal Church of Constableville, organized 1817, and was the first of its denomination built north of the Mohawk Valley. In 1835 the old edifice was taken down and the present one erected.

St. Mary's Roman Catholic Church, the second Catholic Church of West Turin, is mainly supported by the Irish. The first church edifice was erected in 1846 under the min-

istry of Rev. William Howard, and was situated half a mile west of Constableville. This was burned in May, 1879. The society has since built a very fine church on a beautiful site in the village. Rev. Father J. F. Byrne is pastor.

St. Michael's Church of Mohawk Hill, organized 1843. For some years this church was under Franciscan Friars from Syracuse, and for many years under the same priest as at Croghan. At present two members of the Franciscan order are in charge, who preach in the German language.

St. Peter's and St. Paul's Catholic Church, built 1854, near Fish Creek. It is attended by priests from St. Michael's Church.

SOCIETIES—FIRE DEPARTMENTS.

Copenhagen Fire Department—J. D. Paris, chief; A. L. Clark, 1st assistant; H. C. Chickering, 2nd assistant; Chemical Cos. Nos. 1 and 2.

Lowville Fire Department—Organized Nov., 1866, with Henry E. Turner, chief engineer. It is composed of Hose and Hook and Ladder companies, with about 60 members. Its present officers are: John D. Moore, chief engineer; E. E. Fowler, assistant chief engineer; Thaddeus Sutphen, treas.; engine house, Dayan.

Port Leyden Fire Department No. 1—W. D. Coe, chief; W. R. Pritchard, sec.; regular meetings, 2d Monday of each month.

Neptune Engine Co. No. 1, Turin—H. Petrie, pres.; Dr. George H. Seaver, vice pres.; W. S. Hart, sec.; W. D. Holden, treas.; meet 2nd Monday in each month in engine house, S State.

LEWIS COUNTY AGRICULTURAL SOCIETY.

P. E. White, general superintendent; W. J. Milligan, Thomas Glenn, Ira Sharp and M. J. Wilcox, board of managers; W. J. Milligan, sec. and treas.

LOAN AND SAVING COMPANY.

Harrisville Local Branch of the Industrial Savings and Loan Company of Syracuse—Wm. Humes, president; Elmer P. Lake, vice president; Milton Carter, sec. and atty.; Frank W. Werner, treas.

Leyden Building Association—Arthur Carpenter, pres.; L. S. Loomis, sec. and treas.

LEWIS COUNTY REPUBLICAN LEAGUE CLUB.

Organized Dec. 12, 1894; W. J. Allyn, pres.; W. S. Windecker, treas.; Miller G. Sherwood, sec.; has 250 members; meets every Wednesday night. Business meeting, first Wednesday in each month. Rooms, Times Block, third floor.

MASONIC.

Orient Lodge of Copenhagen, No. 238, F. & A. M.—Organized October, 1806. Present membership, 117. Henry E. Chickering, M.; Charles L. Merrell, treas.; F. J. Stockwell, sec.

Lodge No. 134, F. & A. M., of Lowville—Organized March 5, 1869. It dates as a society from June 13 ,1849. W. J. Milligan, M.; Frank C. Doig, treas.; A. M. Lanpher, sec.

The "Lowville Chapter," No. 223, R. A. M.—A. M. Lanpher, H. P.; S. B. Richardson, K.; W. H. Egleton, S.; Horace Bush, treas.; C .S. Mereness, sec.

Port Leyden Lodge No. 669, F. & A. M.—D. M. Coe, M.; N. B. Reed, treas.; W. D. Coe, sec. Meets first and third Wednesdays of each month at Masonic Hall, Hoyt Block.

Turin Lodge, No. 184, F. & A. M.—H. Kentner, M.; R. N. Evans, treas.; G. H. Seaver, sec. Meets every Saturday evening at Masonic Hall, S State.

PATRONS OF HUSBANDRY.

Copenhagen Grange, No. 90—A. M. Seymour, W. M.; S. B. Woolworth, treas.; W. G. Clark, sec.

Beaver Falls Grange—J. P. Ver Schneider, M.; Eugene Widmeyer, treas.; W. A. Haller, sec.

Erie Grange, No. 505, of Indian River, Croghan—Has fifty-four members. C. Connelly, Master. Meetings at Bintz Hall.

River Bank Grange of Croghan—Organized 1887. Present membership, 40.

Denmark Grange, No. 535—J. E. Knapp, M.; Fred Cone, treas.; A. F. Lanpher, sec.

Greig Grange, No. 693—Membership, 80; L. W. Brown, M.; Frank Warmood, T.; Kittie Hough, S.

Harrisburgh Grange—Frank Woodard, M.; E. Gipson Elmer, treas.; Rea E. Stoddard, sec.

West Leyden Grange, No. 612—Benjamin Kent, M.

Leyden Grange, No. 562, of Talcottville—William H. Cole,

master; Mrs. L. S. Loomis, sec.; A. M. Merrill, treas. Regular meetings every Monday evening at Grange Hall. The patrons of this grange alone carry $253,200 insurance, at a saving of $500 annually.

Lowville Grange, No. 71—Organized Feb. 4, 1874, and reorganized Dec. 20, 1887; is now a flourishing grange with about 150 members. Rooms, Lenox Block. Meets every alternate Saturday (the 1st and 3d) of each month. Ira Sharp, master; J. J. Wilcox, sec.; W. J. Reed, treas.

Glendale Grange, No. 548—E. A. Stiles, M.; W. A. Ling, O.; C. J. Phelps, L.; A. D. Goodrich, S.; William Jones, T.

Gardner's Corners Grange, No. 560—Was organized in December, 1888, with Samuel Scribner, master. July 1st, 1895, has 101 members, with J. Adelbert Bradbury, master, and Miss Jennie Scribner, secretary. Meets at Grange Hall on Saturday evening twice each month; owns a fine, well-furnished hall.

New Bremen Grange, No. 558—Meets twice a month at Tisse Bros.' Hall.

Barnes Corners Grange, No. 84—Was organized Feb. 15, 1874, with about 34 members; now has a membership of 81. C. E. Chamberlain, M.; A. D. Lucas, treas.; Lewis H. Jones, sec. Meets the first and third Saturday of each month at Grange Hall.

Turin Grange, No. 549—A. R. Lennon, M.; Stephen Hart, treas.; P. E. Capron, sec. Meets first and third Friday of each month at Grange Hall, E Main.

GRAND ARMY OF THE REPUBLIC.

F. M. Leonard Post, No. 525, G. A. R., Copenhagen.—Organized 1884. Present membership, 50. C. V. Plopper, Commander; C. U. Bean, Sr. Vice-Commander; Frank Schrempf, Jr. Vice-Commander; George W. Keyes, Q. M.; A. R. Edghills, Chaplain; A. M. Stockwell, O. D.; Jacob Hadcock, O. G.

Guilford D. Bailey Post, No. 200, G. A. R., Lowville.—Organized September, 1882; has 192 members. Hon. Henry E. Turner, Commander; L. H. Carter, S. V. Commander; Joseph Gibbs, J. V. Commander; John B. Jones, Q. M.; Uri Babcock, Chap.; M. D. Parker, Adj.

H. J. Botchford Post, No. 385, G. A. R., Port Leyden.—C. M. Thomas, Commander; A. A. Dennison, S. V. C.; Thos. Chace, J. V. C.; R. Kline, Adj. Meets first and third Saturdays of each month at G. A. R. Hall.

SONS OF VETERANS.

Croghan Company, No. 73, Division of New York—Capt., Vincent Tisse; First Lieut., Myers; Sergt., J. J. Tiss; Sec., Wallace Darling. Meets every Saturday evening at Tisse Hall, over postoffice.

TEMPERANCE ORGANIZATIONS.

Copenhagen Lodge, I. O. G. T., No. 493—Organized 1888. Present membership, 20. Samuel Morris, chief templar; L. O. Boutwell, sec.; Elon Plopper, treas.

Castorland Lodge, I. O.G.T., No. 600—Organized 1889, Present membership, 35. E. C. Demick, chief templar; Ernest Buxton, sec.; Mrs. E. C. Dimick, treas.

Lowville Lodge, I. O. G. T.—Membership, 100. William D. Andrews, C. T.; Aldis C. Foot, sec.; H. H. Brownell, F. S.

Juvenile Templars, Lowville—Present membership, 25. Mrs. W. D. Andrews, superintendent.

W. C. T. U., Lowville—Organized 1887. Present membership, 50. Mrs. M. B. O'Donnel, president; Mrs. Esther A. Pitcher, vice-president; Miss Emma Sheldon, sec.

KING'S DAUGHTERS.

Lowville Lend a Hand Circle—Organized 1886. Present membership, 52. Miss Carrie Petrie, president; Fannie Shumway, vice-president; Maud Burke, sec.; May Thomas, treas.

Women's Foreign Missionary Society—Organized 1870. Mrs. Augusta Pitcher, president; Mrs. Maria Shumway, treas.

Y. M. C. A. Section, Copenhagen—Organized March, 1895. Present membership, 60. F. B. Lansing, chairman; F. C. Gould, sec.; A. E. Sherwood, treas.; E. L. Mitchell, George Youngs, Frank Kilborn, executive committe.

Y. M. C. A., Lowville—Organized May, 1880, with Franklin B. Hough, president. Present membership, 60. W. G. Mandeville, pres.; Frank Miller, sec.; S. M. Galloway, treas. A free reading room is in connection with the association.

INDEPENDENT ORDER OF FORESTERS.

No. 1533, Copenhagen—Organized 1893. Membership 25. A. L. Clark, C. D. H. C. R.; J. D. Paris, P. C. R.; A. M. Seymour, C. R.; F. J. Stockwell, treas.

No. 1693, Lowville—Organized April 4, 1895. Membership 30. G. W. Wise, C. R.; Mark Vebber, V. C. R.; F. A. Crane, treas.; Willard Stephenson, R. S.

KNIGHTS OF SOBRIETY, FIDELITY AND INTEGRITY

Lowville Lodge, S. F. I.—Organized 1889. Present membership 67. A G. Woollard, Deputy Supreme Commander; H. H. Brownell, Commander; Clifford Pitcher, sec.; W. W. Roberts, treas.

New Bremen Lodge, No. 209, S. F. I.—C. C., P. S. Ryder, Syracuse; C. S., G. H. Fulmer, Syracuse; C., John U. Tisse; Sec., R. H. Barnes; Treas., V. N. Tisse.

ODD FELLOWS.

Castorland Lodge, I. O. O. F.—Organized Sept. 20, 1895. Present membership, 40. James Owens, M. G.; B. G. Buxton, V. G.; G .H. Cummings, sec.; G. E. Hufcut, treas.

CHEESE ASSOCIATION.

Locust Grove Cheese Association, Leyden—J. S. Burnham, pres.; L. S. Loomis, sec. and treas.

BANDS OF MUSIC.

J. H. Raymond's Band, Copenhagen—J. D. Paris, president; J. H. Raymond, director; M. L. Hungerford, sec. and treas. Orders for band and orchestra music solicited.

Leonard Silver Band, Lowville—Organized , with 22 pieces. Gilbert Easton, manager; Henry Slack, sec. and treas.

Glendale Band—Organized 1895, with about 14 members. William Herrick, manager and sec.; William Dekin, treas.

Cone's Orchestra, Port Leyden—Six pieces; W. H. Cone, manager.

Turin Cornet Band—Organized 1876; 16 members. C. S. Gsell, leader; Henry Hill, pres.; W. D. Holden, treas; Hawley Kentner, sec. and manager; rooms, S State.

Lowville Rural Cemetery Association—Incorporated Jan. 26, 1867. Charles P. Leonard, pres.; Charles D. Boshart, vice pres.; Horace Bush, treas.; O. P. Hedden, sec.

Lewis County Medical Society—F. A. Crane, M. D., president; W. O. Hubbard, M. D., secretary; Johnson, M. D., treasurer.

COUNTY OFFICERS ELECTED OR APPOINTED.

MEMBERS OF ASSEMBLY.

LEWIS COUNTY was united with Jefferson and St. Lawrence as one Assembly District, until 1808, since which it

has been entitled to one member alone. Its representatives in the Assembly have been: Lewis Graves, 1808; Judah Barnes, 1809; Lewis Graves, 1810; Nathaniel Merriam, 1811; William Darrow, 1812; Levi Collins, 1813; Chillus Doty, 1814; Eli Collins, 1815; Chillus Doty, 1816-17; Levi Hart, 1818; Levi Robbins, 1819; Nathaniel Merriam, 1820; Stephen Hart, 1821; Chester Buck, 1822; Abner W. Spencer, 1823; Caleb Lyon, 1824; Amos Buck, Jr., 1825; Amos Miller, 1826; John W. Martin ,1827; George D. Ruggles, 1828-29; Joseph O. Mott, 1830; Harrison Blodget, 1831; Andrew W. Doig, 1832; Eli Rogers, Jr., 1833; George D. Ruggles, 1834; Charles Dayan, 1835-36; George D. Ruggles, 1837; William Dominick, 1838; Sanford Coe, 1839; Chester Buck, 1840; Eliphalet Sears, 1841; Carlos P. Scovil, 1842; Amos Buck, 1843; Alburn Foster, 1844; Dean S. Howard, 1845; Nelson J. Beach, 1846; Thomas Baker, 1847; David B. Reamer, 1848; Diodate Pease, 1849; John Newkirk, 1850; Caleb Lyon of Lyonsdale, 1851; Dean S. Howard, 1851; John Benedict, 1852; Seymour Green, 1853; Jonathan C. Collins, 1854; Aaron Parsons, 1855; David Algur, 1856; Lucian Clark, 1857; Homer Collins, 1858; Lyman R. Lyon, 1859; Richardson T. Hough, 1860; Edmund Baldwin, 1861; Henry H. D. Snyder, Jr., 1862; John Chickering, 1863; John O'Donnel, 1864; Nathan Clark, 1865; Alexander Y. Stewart, 1866; Henry A. Phillips, 1867; John R. Mann, 1868; Chester Ray, 1869; Jay A. Pease, 1870; Joseph Pahud, 1871; Amos V. Smiley, 1872; Sydney Sylvestor, 1873; John Herrick, 1874; James A. Merwin, 1875; Alexander H. Crosby, 1876; William Wirt Rice, 1877; Cyrus L. Sheldon, 1878; Charles A. Chickering, 1879, 1880, 1881; G. Henry P. Gould, 1882, 1885, 1891, 1892; Friend Hoyt, 1883; James M. Allen, 1884; Rutson Rea, 1886, 1887; Hugh Hughes, 1888, 1889; LeRoy Crawford, 1890; Hugh Hughes, 1893; Melville W. Van Amber, 1894, 1895; Maj John S. Koster, 1896, the present representative.

SURROGATES.

These officers were appointed, and the office was separate until 1846, when it was united to that of County Judge. Before that year, the persons holding this office were: Isaac W. Bostwick, 1805; Chillus Doty, 1815; Barnabas Yale, 1820; Chillus Doty, 1821; Sylvester Miller, 1823; Andrew W. Doig, 1835; William L. Easton, 1840; Daniel S. Bailey, 1844.

COUNTY JUDGES.

Daniel Kelley, 1806; Jonathan Collins, 1809; Silas Stowe,

1815; Edward Bancroft, 1823; John W. Martin, 1833; Francis Seger, 1843; Edward A. Brown, 1855; Henry E. Turner, 1859; Carlos P. Scovil, 1863; Eliada S. Merrell, 1874; Henry E. Turner, 1886, present incumbent.

DISTRICT ATTORNEYS.

Since 1818 the county has had separate District Attorneys, as follows: Eli Collins, 1818; Charles Dayan, 1840; William Collins, 1845; David M. Bennett, 1847; Eliada S. Merrell, 1850; Henry E. Turner, 1856; Leonard C. Kilham, 1859; Cornelius E. Stephens, 1862; Seymour F. Adams, 1865; Edward A. Brown, 1867; Eliada S. Merrell, 1867; Henry E. Turner, 1870; T. Miller Reed, 1873; Charles S. Mereness, 1879; George W. Whitaker, 1882; Fred C. Schraub, 1884; T. Miller Reed, 1884; Hiram H. Ryel, 1887; F. Franklin Jacox, 1893, now in office.

COUNTY CLERKS.

Richard Cox, 1805; Edward Bancroft, 1816; Dr. John Saford, 1820; Edward Bancroft, 1821; Martin Hart, 1822; Andrew W. Doig, 1825; Carlos P. Scovil, 1831; Dr. Charles Orvis, 1840; Julius A. White, 1843; Lucian Clark, 1846; Harrison Barnes, 1849; Sydney Sylvester, 1855; Walter B. Foster, 1858; David A. Stewart, 1861; Rufus L. Rogers, 1867; Thomas J. Lewis, 1870; Charles E. Mitchell, 1873; Eugene B. Woolworth, 1876; Edward H. Bush, 1879; George H. Fisher, 1885; A. Marcellus Lanpher, 1888, present incumbent.

SHERIFFS.

Chillus Doty, 1804; Ehud Stephens, 1808; John Ives, 1810; Chillus Doty, 1811; Silas Stowe, 1814; Levi Adams, 1815; Sylvester Miller, 1818; Ehud Stephens, 1820; Ira Stephens, 1821; Sylvester Miller, 1821; Ira Stephens, 1822; David Miller, 1825; Hezekiah Scovil, 1828; Ashley Davenport, 1832; John Wittlesey, 1834; Elias Gallup, 1837; Alvin Farr, 1840; Elihu Parsons, 1843; George Shepard, 1846; Aaron Parsons, Jr., 1848; Peter Kirley, 1852; Gilbert E. Woolworth, 1855; Chester Ray, 1858; Van Rensselaer Waters, 1861; Elisha Crofoot, 1864; Peter Kirley, 1867; James B. Phillips, 1870; J. Mather House, 1873; C. Frank Smith, 1876; J. Mather House, 1879; George S. Fisher, 1882; Israel Mullen, 1885; Christian Closner, 1887; James Casler, 1887; John P. Murphy, 1890; DeWitt C. Markham, 1893, now in office.

COUNTY TREASURERS.

Daniel Kelley, 1805; Eli Collins, 1808; Daniel Kelley, 1809; James H. Leonard, 1814; Baron S. Doty, 1823; John W. Martin, 1824; Enoch Thompson, 1840; Charles L. Martin, 1845; Lyman R. Lyon, 1845; Eli N. Marriam, 1847; Moses M. Smith, 1851; Diodate Pease, 1851; Alpheus D. Pease, 1862; Darwin Nash, 1871; Marion Nash, 1874; William P. Rogers, 1880; F. Peter Kirley, 1883; Austin E. Prentice, 1886; J. Duane Paris, 1892; George Sherwood, 1895, present incumbent.

SCHOOL COMMISSIONERS—FIRST DISTRICT.

William J. Hall, R. Sanford Miller, Henry C. Northam, William Adams, William D. Lewis, Boardman S. Hough, Royal T. Damuth, Leonard T. Cole, Willis Maine, Eugene Dominick, Charles D. Hill.

SECOND DISTRICT.

Wayne Clark, Elbridge Adams, Charles A. Chickering, Joseph A. Harvey, Julian H. Myers, Robert W. Jones, Alson T. Cook, Dr. Lewis A. Twining.

COUNTY OFFICERS—1896.

Member of Assembly—Maj. John S. Koster.
County Judge and Surrogate—Hon. Henry E. Turner.
Surrogate's Clerk—John Dale.
Sheriff—DeWitt C. Markham.
Under Sheriff—Frank D. Markham.
County Clerk—A. Marcellus Lanpher.
Deputy County Clerk—Charles E. Mitchell.
District Attorney—F. Franklin Jacox.
County Treasurer—George Sherwood.
School Commissioners—Charles D. Hill, Lewis A. Twining.
Superintendents of the Poor—O. F. Edwards, John L. Smith.
Loan Commissioner—William R. Adams.
Coroners—William W. Nelson, James H. Tamblin, P. H. von Zierolshofen, L. H. Murphy.

MEMBERS OF THE LEWIS COUNTY BAR.

Hon. Henry E. Turner	Lowville
Hon. Eliada S. Merrell	"
W. Hudson Stephens	"

Hon. Charles L. Knapp	Lowville
Hon. Carlos P. Scovil	"
T. Miller Reed	"
Hiram H. Ryel	"
Charles S. Mereness	"
Hon. F. C. Schraub	"
Edward J. Boshart	"
William B. Breen	"
William H. Hilts	"
E. S. K. Merrell	"
L. Charles Davenport	"
Frank Bowman	"
Jay A. Pease	West Leyden
Isaac A. Wormuth	Port Leyden
E. Merriam Bagg	Constableville
Edward McCarty	"
James D. Smith	Glendale
F. Franklin Jacox	Croghan
Milton Carter	Harrisville

GOVERNMENT OF TOWNS.

Croghan—Supervisor, Thomas Glenn; town clerk, Peter Tiss; justices of the peace, Joseph B. Zehr, Augustus Valin, Harvey Hubbard, Thomas Gilligan; assessors, Owen E. Foley, Peter Shinbourn, Charles W. Snyder; commissioner of highways, William J. Meister; overseer of the poor, Joseph F. Farney; collecter, John Parquet; constables, Henry Pate, Robert Cline, S. R. Hubbard, Jerome Valin, Thomas Harvey 2nd; excise commissioners, Jacob Bach, Nicholas Matthew, J. Fred Kohler.

Denmark—Supervisor, Wallace R. Hill; town clerk, Fred A. Green; justices of the peace, J. D. Paris, Darwin Nash, James M. Myers, Samuel J. Barker; assessors, Egbert Hancock, James S. Mitchell, Ashley Spaulding; commissioner of highways, John R. Schantz; overseers of the poor, W. S. Hartwell, John D. Wheeler; collector, Duane Spaulding; constables, J. R. Schantz, W. W. Barker, G. S. Hubbard, D. E. Woodard, Miles Dunham; excise commissioner, B. G. Buxton.

Diana—Supervisor, Charles E. Lake; town clerk, Fred E. Palmer; justices of the peace, Lansford Wallace, E. A. Dundon, B. B. Smith, Duane Bradway; assessors, E. A. Dundon, Wilson Clark, John McDermott; commissioner of highways, John Prettie; collector, Emory Kinsman; constable, Myron Weeks; excise commissioner, W. J. Van Dusen.

Greig—Supervisor, H. W. Gaylord; town clerk, C. A. Lonas; justices of the peace, William A. Gaylord, A. G. Norton, J. H. Lampman, Pardon C. Crandal. assessors, H. H. Phillips, James B. Van Woert; commissioner of highways, John H. Brown; overseer of the poor, Lyman W. Brown; collector, James Dewey; constables, Lafayette Burdick, L. D. Patterson, Levi Perkins, M. Murtaugh; excise commissioners, George Wellington, Thomas Murry, Squire Cole.

Harrisburgh—Supervisor, E. G. Elmer; town clerk, E. Alexander; justices of the peace, C. J. North, G. W. Hodge, J. F. Quirk, James McDonnell; assessors, R. E. Stoddard, F. Woodard, George A. Paris; commissioner of highways, J. Nefsey; overseers of the poor, Charles Johnson, Matthew Edghills; collector, F. D. Paris; constable, Dwight Taylor.

High Market—Supervisor, Frederick Klosner; town clerk, Edward O. Anken; justices of the peace, John O. Leary, T. D. Cunningham; assessor, P. Murphy; commissioner of highways, John Harrington; constables, M. B. O'Hara, Edward Sullivan, Michael Malia.

Lewis—Supervisors Andrew A. Katsmayer; town clerk, Lewis Pohl; justices of the peace, Alpheus Pease, Joseph Sims, George Pohl, Marcus Mowers; assessor, Smith M. Lewis; commissioner of highways, John Baha; overseer of the poor, Lewis Slehel; collector, George Armon; constables, Lewis Gleasman, Charles Roucher; excise commissioners, William Ernest, Charles F. Sellman, Anthony Arts.

Leyden—Supervisor, L. S. Loomis; town clerk, Herbert D. Fairchild; justice of the peace, S. P. Fox, A. J. Thayer, T. S. Sawyer, W. W. Bacon; assessors, L. C. Miller, J. J. Bassett, O. A. Wilson; commissioner of highways, John M. Stiles; overseer of the poor, W. B. Williams; collector, Merrill White; constables, Charles Malcolm, John T. Trenham, Hiram Owens, Henry Mowers; excise commissioner, Nelson Harris.

Lowville—Supervisor Ira Sharp; town clerk, William H. Egleton; justices of the peace, W. H. Egleton, William H. Hilts, Leland B .Searls, Frank Goodell; assessors, Charles S. Reed, Augustus M. Mills, George W. Lanpher; commissioner of highways, Edward Goutremout; overseer of the poor, William W. Roberts; collector, Charles E. Butts; constables, Charles R. Stevens, Henry Plopper, James M. Plopper, Carleton B. Miner, Emery Steele; excise commissioners, Thaddeus Sutphen, Alfred G. Boshart, George W. Bostwick.

Lyonsdale—Supervisor, Dennis M. Coe; town clerk, W. D. Coe; justice of the peace, Manley H. Hubbard, Alpheus Morse; assessor, George K. Seymour; commissioner of highways, James A. Fruin; overseer of the poor, Calvin Hemstreet; collector, William Battles; constables, Frank Hyer, John McKine, Nicholas McDougal, James M. Lindsey, Alexander Roher, Jr.; commissioner of excise, George W. Cook.

Martinsburgh—Supervisor, Lewis H. Stiles; town clerk, S. L. Mott; justices of the peace, S. L. Mott, DeWitt C. Ralsten, Eugene Benton, Henry Bridgman; assessors, Morgan Wood, F. D. Stiles, George J. Kilham; commissioner of highways, George W. Jones; overseer of the poor, Edwin Miller; collector, Mainard J. Youngs; constables, Fred Henry, Stanton E. Allen, D. M. Rima, A. G. Burdick; excise commissioners, E. A. Stiles, A. J. Rofenot, S. H. Murphy.

Montague—Supervisor, George Boyd; town clerk, Charles Moffatte; justices of the peace, John A. O'Connor, Lewis Poor, E. H. Hulbert, Fred Pitcher; assessors, James Castle, Charles Rowsam, John Dening; commissioner of highways, Thomas J. Murphy; overseer of the poor, Madison Carter; collector, George Fairman; constables, Alvin DeGroat, Porter J. Allen, David Galvin; excise commissioners, Fred Connor, Patrick McDonald, James Burns.

New Bremen—Supervisor, Peter Ossant; town clerk, Nicholas Connolly; justice of the peace, Peter Back; assessor, Fred Sauer; commissioner of highways, Nicholas B. Lombar; constables, John Bardo, James Kearnes, James Mack, Ansel Young, Michael Buckingham.

Osceola—Supervisor—Adelbert M. Shorey; town clerk, Joseph Quinn; justices of the peace, Charles Corbett, Edgar E. F. Durst, Nelson Limebeck, George W. Clemens; assessor, John J. Lewis; commissioner of highways, Erwin H. Vandawalker; overseer of the poor, James Graff; collector, Frank Jackson; constables, Frank Jackson, George H. Proctor, H. D. Wandscher, George Quinn, John Kumrow.

Pinckney—Supervisor, Wallace S. Hall; town clerk, Charles D. Lucas; justices of the peace, DeWitt C. Hall, Patrick Kehoe, Thomas McGrath, Robert E. Gregg; assessors, Jonathan Burrett, Charles W. Glasier, P. T. Murphy; commissioner of highways, Leland Boshart; overseers of the poor, Henry O. Waterman, James D. Burke; constables, George Bowman, William Mealey, Abram Woolworth, Will-

iam Edmunds; excise commissioners, Milton D. Newton, John McMichael, David Clark.

Turin—Supervisor, M. S. Ives; town clerk, John Evans; justice of the peace, Eli A. Burdick; assessor, George W. Hoselton; commissioner of highways, Bernard F. Davis; overseer of the poor, Charles S. Gsell; collector, John R. Roberts; constables, John R. Roberts, Orville Hall, Evan Davis.

Watson—Supervisor, John L. Beach; town clerk, N. G. Willoughby; justice of the peace, John Ossant; assessor, J. C. Williams; commissioner of highways, Samuel Studor; overseer of the poor, J. F. Davis; collector, W. R. Stewart; constables, W. R. Stewart, Frank Lambell, Stephen Waldron, George Lane, David Conkey; commissioner of excise, A. J. Wetmore.

West Turin—Supervisor, Charles E. Taylor; town clerk, Warren G. Littaye; justices of the peace; Andrew Frank, E. Channing Gaylord; assessor, George Kentner; commissioner of highways, James E. Allen; constables, George B. Conant, H. Clay Scoville, Jacob Fuhrman, Jr., Harvey J. Crandall.

GOVERNMENT OF VILLAGES.

Constableville—President, Charles E. Taylor; clerk, E. Merriam Bagg; trustees, L. M. Plumb, William Haas, Joseph Granner; collector, Daniel Wirthely.

Copenhagen—President, J. D. Paris; clerk, M. L. Hungerford; trustees, T. D. Planck, W. O. Munger, G. S. Hubbard.

Harrisville—President, D. Fremont Sprague; treasurer, Elmer P. Lake; clerk, Milton Carter; trustees, David Scanlin, Hervey J. Humes, Christian L. Tripp.

Lowville—President, S. Brown Richardson; treasurer, Warren R. Fitch; clerk, William H. Egleton; trustees, Eugene Arthur, Loren H. Stephens, Peter McGovern.

Port Leyden—President, Friend Hoyt; treasurer, L. M. Riggs; clerk, I. A. Wormuth; trustees, E. W. Hubbard, David Jones, T. S. Sawyer.

Turin—President, C. S. Gsell; treasurer, R. N. Evans; clerk, F. J. Barnes; trustees, Lewis Dumonis, J. E. Jones, Emory Pelham.

POSTOFFICES AND POSTMASTERS IN LEWIS CO.

Postoffice.	Town.	Postmaster.
Barnes Corners,	Pinckney,	Orrin J. Woolworth
Beaver Falls,	Croghan,	Abram N. Van Arnam

Postoffice.	Town	Postmaster.
Belfort,	Croghan,	Jacob Van Etten
Bellwood,	Harrisburgh,	William A. Wheeler
Boyd,	Montague,	Harvey Fairman
Brantingham,	Greig,	John W. Utley
Bushes Landing,	Watson,	Frank J .Chapman
Castorland,	Denmark,	Albert S. Ormsby, Jr.
Chase's Lake,	Watson,	Anna E. Crawford
Collinsville,	West Turin,	Mrs. F. K. Benedict
Constableville,	West Turin,	James Doyle
Copenhagen,	Denmark,	Frank E. Slocum
Croghan,	Croghan,	Fredlin Nortz
Crystaldale,	New Bremen,	Zebulon Scriven
Deer River,	Denmark,	Wallace R. Hill
Denmark,	Denmark,	Philander Blodgett
Diana,	Diana,	Francis D. Bradway
East Martinsburgh,	Martinsburgh,	William E. Gaynor
Gardner's Corners,	Montague,	Charles F. Neibergall
Glendale,	Martinsburgh,	Charles E. O'Hara
Greig,	Greig,	Thomas F. Murray
Harrisburgh,	Harrisburgh,	George A. Stoddard
Harrisville,	Diana,	Elmer P. Lake
High Market,	High Market,	Frederick Anken
Hooker,	Montague,	Ralph Hooker
Houseville,	Turin,	Frank D. Jefferson
Indian River,	Croghan,	Anna Bintz
Jerden Falls,	Croghan,	Patrick H. Curran
Kirschnerville,	New Bremen,	George H. Kirschner
Lanesburgh,	Martinsburgh,	E. D. Lane
Leyden,	Leyden,	Wendell Niece
Leyden Station,	Leyden,	Clinton M. Thomas
Locust Grove,	Leyden,	Edward A. Hines
Lowville,	Lowville,	L. A. Bostwick
Lyonsdale,	Lyonsdale,	Julia F. W. Ager
Lyon's Falls,	West Turin,	Charles M. Waters
Martinsburgh	Martinsburgh,	Samuel T. Napier
Mohawk Hill,	West Turin,	Anthony Hoffman
Montague,	Montague,	Delos Stafford
Moose River,	Lyonsdale,	Charles M. Barrett
Naumburgh,	Croghan,	Augustus E. Zahn
New Boston,	Pinckney,	Garrett Wheeler
New Bremen,	New Bremen,	George F. Schrney
Number Four	Watson,	Charles Fenton
Osceola,	Osceola,	James H. Cowles
Parker's,	Montague,	L. P. Parker

Postoffice	Town.	Postmaster.
Petrie's Corners,	Watson,	Alonzo Sharp
Pinckney,	Pinckney,	Thomas Carroll
Port Leyden,	Leyden,	Erastus H. Sawyer
Rector,	Montague,	Addie Sheldon
Sterling Bush,	Diana,	Michael F. Doyle
Turin,	Turin,	Otis A. Shepard
Watson,	Watson,	N. G. Willoughby
West Leyden,	Lewis,	Andrew Katsmayer
West Martinsburgh,	Martinsburgh,	DeWitt C. Ralston
Windecker,	Harrisburgh,	Eli Simmons

Index.

PAGE.

Census Table 2
Churches 620
Classified Business Directory 558
Constableville Village, Directory of 7
Copenhagen Village, Directory of 16
County Officers 629
Croghan, Directory of 28
Denmark, Directory of 85
Diana, Directory of 114
Distance Table 4
Explanations 5
Grieb, Directory of 144
Harrisburg, Directory of 162
Harrisville Village, Directory of 181
High Market, Directory of 193
Lewis, Directory of 206
Leyden, Directory of 225
Lowville, Outside Village, Directory of 244
Lowville Village, Directory of 272
Lyonsdale, Directory of 342
Map of Lewis County ..... Inside Back Cover
Martinsburg, Directory of 363
Montague, Directory of 400
New Bremen, Directory of 417
Osceola, Directory of 449
Pinckney, Directory of 459
Port Leyden Village, Directory of 482
Postoffices and Postmasters 636
Societies and Orders 625
Turin, Directory of 492
Turin Village, Directory of 506
Watson, Directory of 514
West Turin, Directory of 535

ADVERTISEMENTS.

PAGE.
Arthur & Tedmon, Flour, Feed, Grain, Etc. 276
Black River National Bank 277
Blackman & Slack, Plumbers 280
Bingham, H. C., Marble and Granite 279
Bowen, F. J., Farm Produce 281
Bronson & Snyder, Druggists 282
Bush, Horace & Son, Druggists 284
Copenhagen News 26
Davis, E. A. Hardware 289
Doig Bros., Druggists 291
First National Bank 278
Foot, Aldis, Groceries 294
Foote, John, Agricultural Implements 294
Fowler Brothers, Hardware 296
Hedden & Moore, Insurance 300
Hesler & Elliott, Clothiers 301
Journal & Republican 306
Kirley & Galloway, Clothiers 308
Lenox, William & Son, Clothiers 309
Lewis County Democrat 311
Lowville Iron Works Co 313
Mareness, J, A., Crockery and Groceries 315
Marilley, E. M., General Merchant 55
McGovern, C., Carriages, Wagons and Sleighs 316
Stoddard & Bateman, Dry Goods 333
Stoddard, Morgan A., Hardware 332
The Lowville Times 324
Tisse, F. W., Sash and Blinds 445
Virkler & Maurer, Furniture 337
Waters V. Lansing, Dry Goods 339
Williams, E. E., Meat Market 340
Wood, Julius H., Insurance 341

APPENDIX.

. . Illustrated . .

Biographical Souvenir

. . OF . .

Business and Professional Men,

. . OF . .

Lewis County, N. Y.

Biographies.

WILLIAM ADAMS, son of William and Hannah (Gates) Adams, was born August 23, 1824, and is of English ancestry.

His father died when he was a little less than one year old, and, by necessity, he supported himself by hard labor after the age of fifteen years; and also gained an academic education. Soon after he attained his majority he was a surveyor on the Pierrepont estate in Lewis and Oswego counties, in the employ of the late Hon. Diodate Pease, ten years, except in winter, when he taught a common school. From 1854 to 1867 he was a farmer, lumberman and merchant. From Jan. 1, 1867, to Jan. 1, 1873, he held the office of school commissioner. His second nomination for the above office was a compliment of appreciation given by unanimous acclamation. At the close of this term, he became the principal of Martin Institute at Martinsburgh, which he conducted a year; resigned and was principal of Constableville graded school the ensuing year. Since 1881 Mr. Adams has been engaged in writing county histories in Vermont, New Hampshire, Western New York, and is the publisher of this work. In his early manhood he assisted Col. Henry Miner in organizing a company of Uniformed Militia and was its captain three years and resigned his commission. Before Mr. Adams adbsented himself from his county he was generally one of the delegates to the Republican county conventions, and was a delegate to the Senatorial convention held in Carthage in 1867. May 1852 he united in marriage with Miss Ann Louisa Bingham, daughter of Oliver Bingham of Martinsburgh, who was born Oct. 24, 1824, and died May 19, 1865. Three children were born to them, viz: Isaac B., born March 16, 1854, married Minnie L., daughter of Rev. Sanger Dewey, and is a merchant in Rome, N. Y.; Mary L., born April 18, 1858, (Mrs. E. E. Alger), whose husband is a clerk of the U. S. Pension Department, now on detached duty as special pension examiner, located at Augusta, Maine, and William D., born April 14, 1865, who became a prominent citizen, and business man of Rome, N. Y., died Nov. 27, 1894. His widow, Susie E. (Beal), survives him. Feb. 20, 1867, Mr. Adams married Miss Mary E. Johnson of West Turin, who died Sept. 25, 1876. Their son, Charles F., born Feb. 24, 1868, is a physician and surgeon, practicing his profession in Carthage, N. Y., who married, Sept. 4, 1895, Miss Edith O. Farrar of Carthage. Oct. 3, 1886, Mr. Adams married Miss Marie Ida Dugas of Montreal, his present wife.

WILLIAM ROOT ADAMS was born in the town of Lowville Oct. 25, 1823. His father, Dr. Ira Adams, came from Cavendish, Windsor county, Vermont, to this state, when about twenty-two years of age. After graduating from the medical school in Albany, he enlisted in the army, and during the War of 1812 served as military surgeon at Port Erie.

William R. passed his boyhood days on his father's farm, attending the district school, until 1841, when he entered Lowville Academy as a student, where he attended the fall and winter terms, until 1845-46, when he taught his first district school, in the town of Marinsburgh. In September, 1846, Mr. Adams was admitted to the Junior class in Union College, Schenectady, and after remaining in college one year, he taught three terms in a boarding school in the town of Nassau, Rensselaer county. Returning to college, he graduated with the class of 1851 with high honors. After teaching two terms as assistant principal in Rome Academy, he was engaged as assistant at Lowville Academy. In June, 1852, Prof. David P. Mayhew, prinicpal of the Academy, resigned, and Mr. Adams was called by the trustees to fill the vacancy. On the 17th of August, 1852, he was married to Melissa Mills, daughter of Timothy Mills of Lowville. He held the position as principal of Lowville Academy until 1860, when failing health compelled him to resign. In 1861 he again assumed charge, and retained the position until 1866, when he resigned and engaged in mercantile pursuits. In 1874, he was for the third time elected principal of the Academy, which charge he held until 1890, when he again and finally resigned. He is now secretary of the Board of Trustees of the Academy, with which institution he has been connected the last fifty-four years as student, principal, or trustee.

Mr. Adams, in his long connection with the Academy, has shown himself to be a man of great perseverance, high intellectual powers, and a spotless character, and has won the esteem and respect of all his numerous acquaintances.

CHARLES D. BOSHARD, the tenth child of Garret and Dolly (Goutermout) Boshart, was born in Lowville on the Boshart Homestead, Nov. 2, 1829. His father was born in Johnstown, Fulton county, July 15, 1771, and died May 26, 1846. He came to Lowville, Lewis county, 1798-99, when but three houses stood where at present is the village of Lowville. His mother was born in Ephratah, Fulton county, Jan. 4, 1788, and died June 11, 1875. He received his education at the common schools and Lowville Academy. On the 11th of February, 1858, he was married to Margaret Quackenbush, daughter of James and Margaret Queckenbush of Fonda, Montgomery county, N. Y. He has been a life-long farmer. About 1863, he began the culture of hops and for more than thirty years has been the largest hop grower in Lewis county. He now resides in the village, and gives his attention to the supervision of his 3,000 acres of fine farming lands. He is one of the representative men of Lewis county, and has served as supervisor of his town nineteen years. He is a man of honor and strict integrity, whose word is his bond.

LUTHER CALVIN BURDICK was born in the town of Turin, N. Y., April 7, 1846. His parents were Albert Burdick, who was born in the town of Root, Columbia county, March 31, 1823, and Emily M. Berrus, who was born in the town of Richmond, New Hampshire, August 9, 1814. He was raised on the farm where he was born, attended to the duties incumbent upon a farmer's son, went to the district school, and in August, 1864, he entered the "Teachers' Class" at Lowville Academy (the worthy Wm. R. Adams, principal,) and remained to the end of the term, when he engaged in teaching common schools, in winter only, and was a successful teacher seven terms. In summer he supplied the people with fresh meat for several seasons. In 1871 he settled in Greig village and in 1872 began his career as a merchant, in general store, where he sold goods ten years. In 1882 he removed to Lowville and there continued his mercantile business, in which he is still engaged, and having a continuous successful career nearly a quarter of a century. A longer business carrer than but very few merchants ever reach.

In 1872 he was clerk of the town of Greig,supervisor in 1879 and 1880, and postmaster ten years. In 1880 he was elected a coroner of the county for a term of three years, and in 1889 he was elected superintendent of the poor of Lewis county, a term of three years. In all of his positions and business affairs he has acquitted himself with credit and honor.

June 4, 1867, he united in marriage with Miss Sarah M. Stevens of West Turin.

HORACE BUSH was born in Lowville April 3, 1831. After obtaining a thorough education and serving a clerkship, he went in 1855 to Canajoharie, where he was a druggist and pharmacist. He returned to Lowville in 1867, and has continued the business begun in Canajoharie more than forty years.

Mr. Bush has been president of the village of Lowville and has been one of the board of trdustees of Lowville Academy, and its president, for many years. He has aided in safely and profitably investing its endowments, and has held many position of trust and responsibility. He is an able and safe adviser, and has settled quite a number of important estates as sole executor. He is a life-long and zealous Republican, but has never desired office. He is an influential member of the Masonic Fraternity and is a past High Priest of Lowville Chapter No. 223, R. A. M., and a pillar in the M. E. church; and one whose liberality and generosity is extended to the poor and needy.

Aug. 2, 1854, he united in marriage with Miss Ellen P. Hodge of Canajoharie, and has one son, Wm. T., who is associated with him in business.

WILLIAM T. BUSH, son of Horace and Ellen P. (Hodge) Bush, was born in Canajoharie, N. Y., Sept. 30, 1860. He received his education in the public school of Lowville, Lowville Academy, from which he graduated in 1879, and entered Hamilton College the ensuing fall, and graduated in 1883 with the degree of A. B. and received his A. M. from that institution in 1886. He also bore off the second prize for proficiency in chemistry.

Jan. 1, 1884, he became his father's partner, who is a druggist in Lowville, in which they are still engaged. Mr. Bush is a prominent Mason and a past master of Lowville Lodge, No. 134, F. and A. M., and past high priest of Lowville Chapter, No. 223, R. A. M. July 8, 1893, he was appointed assistant grand lecturer of the 16th Masonic district. He is the citizens' member of the board of health of the town of Lowville, and for several years has been the chairman of the board of inspectors of election of the first election district of his town. Mr. Bush is very capable, conscientious and faithful in the discharge of all duties.

Oct. 2, 1884, he married Miss Hattie Benedict Settle, daughter of the late Eli Settle of Watertown, N. Y. They are blessed with a daughter, Vera Isabell.

JAMES T. CAMPBELL was born in the town of Little Falls, Herkimer County, N. Y., Jan. 30, 1840, where he resided until 1867, when he removed to Lowville village. In 1869 he united in marriage with Miss Carrie E., daughter of Lewis Campbell. Mr. Campbell is a successful contractor and builder, and owns a fine farm, with farm buildings and residence within the village incorporation. A few of the many structures that he has erected are the Engine House on Dayan street, the Railroad House at the depot, the Smiley Block, corner of State and Dayan streets; the Asylum Buildings at the County Alms House, and the Baptist Church on State street.

Mr. Campbell was a trustee of the village several years. In 1884 he was elected supervisor of Lowville, and the only Democrat honored with the office in sixty years. He also served as county superintendent of the poor, and was connected with the Lewis County Agricultural Society, and was from 1891 to 1895 (three years) superintendent of the Black River Canal.

He is a man of good judgment, and alive for the interest of his village.

HON. CHARLES A. CHICKERING of Copenhagen was born in Harrisburgh, Lewis county, Nov. 26, 1843. Received his education in the common schools and at Lowville Academy, and learned habits of industry on his father's farm, where he was born. He taught common schools and for a time in Lowville Academy. He was school commissioner of the second district of Lewis county from 1865 to 1875, and Member of Assembly in 1879, 1880 and 1881. He was elected clerk of the Assembly from 1884 to 1890 inclusive. He has served as chairman of Lewis County Republican committee; secretary of the Republican State committee, and also member of the executive committee of that body. He was elected to the Fifty-third and re-elected to the Fifty-fourth Congress, as a Republican; received 23,320 votes, against 13,473 votes for Washington T. Henderson, Democrat, and 1,255 votes for Sheldon, Prohibitionist.

Dec. 15, 1869, Mr. Chickering united in marriage with Miss Emma B. Stanton of Copenhagen, an accomplished and amiable lady, the daughter of the late Dr. Stanton.

ADDISON L. CLARK, son of Hon. Lucian and Louisa J. (Babcock) Clark, was born in the town of Denmark on the farm which he now owns, July 7, 1843. He wa seducated in the common schools, Lowville Academy, the State Normal School at Albany and Eastman's Commercial College at Poughkeepsie, N. Y. He taught district schools two years, and settled as a farmer on the homestead with is father, and later purchased the farm. March, 1877, he removed to Copenhagen, an account of poor health. Since 1879 he has been engaged in fire and life insurance.

Mr. Clark has the confidence of his large acquaintance, and has served as executor and administrator and settled many important estates, and has also assisted many administrators and executors in their duties. He has served as a committee and trustee in several cases of lunacy. He was an assessor of his town four years, and supervisor four years, and served as town clerk a few months to fill a vacancy and refused to serve longer. He has served the village of Copenhagen as chief of the fire department several terms, and as clerk and president. He has been president of the board of education the past ten years and since the organization of the Union Free school. He has been a representative of his county in quite a number of the State and Congressional conventions, and in his county conventions as often as he will consent to attend He has been a director of the First National Bank of Carthage and a trustee of Carthage Savings Bank since their organization.

Dec. 14, 1870, he united in marriage with Miss Mary K., daughter of the late John M. Paris, an amiable and accomplished lady of fine abilities. They are parents of an only daughter, Mary Louise, now a student in Wellesley College of Massachusetts.

HON. ALEXANDER H. CROSBY, M. D., son of Hopkins and Mary (Porter) Crosby, was born in the town of Martinsburgh, Oct. 18, 1836. His great grandfather was Captain Prince Crosby, who sailed a merchant vessel between an Eastern port and the West Indies. He married, in Cuba, a Spanish lady of great beauty. He died at sea, but so near port that he was buried on the island of Cuba. A son of his, Jeremiah, emigrated from New Hampshire to this county about 1800. His father, before mentioned, was a farmer, and Alexander H. received an education from the district schools, supplemented with a year at Wellsboro Academy, Penn., two years at Mansfield, Penn., and one term, in 1857, at Lowville Academy.

He began the study of medicine with his uncle, Lyman Buckley, of Oswego county, N. Y., and later returned to Martinsburgh and entered the office of Dr. James T. Peden, with whom he completed his studies. During the time he was thus engaged he taught several terms in the common schools. He subsequently attended one course of lectures at Albany Medical College, and was licensed to practice medicine by the Lewis County Medical Society. January, 1862, he began the practice of his profession in the town of Martinsburgh. On the 29th of February, 1863, he married Addie M. Macoy, daughter of Nathan Macoy. In March, 1867, he removed to the village of Lowville, where he has since resided. He has been a member of the County Medical Society since he entered the profession, and has represented it several years in the State Medical Society. He was chosen delegate by that society to the Pennsylvania State Medical Society in 1875. In 1875 he was elected to the Assembly and appointed upon the Committee of Canals and Public Health. In 1877-78 he represented the 22nd Congressional district on the State central and executive committee, and has been chairman of the county executive committee several times. Upon several occasions he has been a prominent expert witness in criminal cases. He is an excellent surgeon, and there have been few physicians in Northern New York who have been more successsful in the treatment of disease. He has a large and lucrative practice, and has the confidence of those who are best qualified to judge of his ability. He is a member of Trinity Episcopal church, and has served several years as one of its vestrymen.

FRANK C. DOIG was born at Lowville, N. Y., and educated at Lowville Academy. He learned the drug business in his father's store, and with Butler & Hamilton of Utica, N. Y.; where he served four years. In 1874 he purchased the interest of F. P. Kirley in the firm of Kirley & Pelton, and has continued in the business since that time as a member of the firms of Doig & Pelton and Doig Bros. Mr. Doig was active in reorganizing the Asbestos Burial Casket Co., and has been chairman of the executive committee and general business manager of the company since 1888. He is a member of the Masonic order and has served as master of the Lodge and high priest of the Chapter. He has been a trustee of the village of Lowville, and is a trustee of Lowville Academy.

When the question of supplying the village with water was brought up, he was chairman of the committee appointed by the citizens to investigate the matter, and was a member of the first board of water commissioners, but resigned after serving one year.

On the 12th of February, 1877, he was married to Miss Kate Jones.

CHARLES K. DOIG, son of John and Maria (Knox) Doig, was born Nov. 28, 1853. He was educated at Lowville Academy. In 1874 he entered the drug store of Doig & Pelton, as clerk. In this capacity he served two years, when he bought out the interest of Mr. Pelton, and entered into partnership with his brother, Frank C., with the firm name of Doig Bros. Their business has been successfully conducted, and is still continued.

CHARLES EUGENE DOUGLASS, M. D., was born in Denmark, Lewis county, Jan. 9, 1846, and is of Scotch ancestry. His parents were John and Olive (Sage) Douglass. Their children were Adelbert O., born in 1837; Charles E., Allison O. and Alice O. (twins), born in 1855. All of these brothers were educated in the medical profession, and all are now in practice; one in Illion, one in Little Falls, and the subject of this sketch in Lowville, N. Y.

Dr. Chas. E. Douglass attended the schools of Oneida county, and in 1865 he became a student of Ann Arbor University. In 1873 he graduated from Long Island College Hospital. In 1881 he entered the Jefferson Medical College of Philadelphia, Pa., and graduated therefrom in 1882. Dr. Douglass had practiced before this time in Oneida and Lewis counties. In 1867 he was appointed pension surgeon, which office he still holds. In 1879 he was president of Lewis County Medical Society, and in 1880 he was elected, for three years, a delegate to the State Medical Society, of which he is a permanent member. Dr. Douglass has had under his tuition several students who have become physicians of reputation, among whom are his brothers before mentioned and William Powell and G. P. English. Dr. Douglass has an immense practice, not alone in Lowville and surrounding towns, but also all over his county. He has the earnestness of his Scotch race, and is a devoted student in his chosen profession, and has attained high distinction as a practitioner. He is regarded as an expert witness in criminal trials and his testimony is valuable to the jury in aiding its members in forming a verdict. He makes a specialty of gynecology and general surgery.

He first united in marriage with Miss Julia A. Brown, daughter of George W. Brown, ex-sheriff of Oneida county, who died; and Jan. 24, 1869, he married Miss Esther H. Bacon, daughter of David and Sarah (Parsons) Bason of Leyden.

CHARLES FENTON, son of Orin and Lucy (Weller) Fenton, was born at Number Four in the town of Watson, June 5, 1829. He attended the common schools and Lowville Academy, and labored with his father, who was a farmer at Number Four, until he was of legal age.

Mr. Fenton was fond of the forest where he was reared, and often served as a guide in the Adirondack regions, in his early manhood. He was also a lumberman; but is better known as the proprietor of "The Fenton House" at Number Four, a summer resort, and famous throughout the United States. Since he purchased this beautiful resort on Beaver Lake in 1872 he has constantly improved and beautified the premises, and now has fine accommodations for 150 guests. His table is bountifully supplied with fresh trout and venison in its season.

He was instrumental in establishing a daily mail at Number Four in 1881, and has been its postmaster since that date. Mr. Fenton is the owner of the "Brown Homestead" of his wife's father, at Watson, containing 320 acres, and also has a private park of over 30,000 acres, of hunting and fishing grounds.

Oct. 20, 1858, he married Miss Annis Brown of Watson. This genial landlord and his worthy lady extend a hearty welcome to their guests, and make their house home-like and a resting place. They are blessed with two daughters, Cora L. and Julia E., who reside with their parents.

WARREN R. FITCH, son of the late Augustus and Emily Fitch, was born in the town of Rodman, Jefferson county, N. Y., Dec. 31, 1836. When about two years of age his parents removed to Morristown, St. Lawrence county, where they resided until their death. Mr. Fitch received his education in the common schools and at Ogdensburgh Academy and Gouverneur Wesleyan Seminary. At sixteen years of age he engaged in teaching and followed that occupation until May, 1860, when he embarked in the mercantile business in the town where he lived, and continued the same until March, 1873, when he removed to Lowville, where he has since resided. For several years after coming to Lowville he was engaged in the mercantile business, both in that village and Carthage, and subsequently purchased the office of the Lowville Times, of which he was editor and publisher for twelve years.

Before removing to Lowville he served as supervisor of the town of Morristown seven years, was a justice of the peace for twelve years, and postmaster eleven years, resigning all of those offices on removing from the county. He was a director in the Morristown and Black River R. R. company from the time of its incorporation until the completion of the road from Morristown to Philadelphia, N. Y., and final consolidation with the Utica and Black River R. R. company. He was one of the incorporators of the Lowville Asbestos Burial Casket company, and has been the president of the company since its organization. He is now serving his third term as treasurer of the village where he resides.

In politics he has always been a Republican, his first vote for president having been cast for Abraham Lincoln in 1860. During the war of the rebellion he was active in the support of the government and in securing volunteers for the service, in whose interests he visited their

camps several times, assisting the families of those who perished in battle, and rendering aid to many others. Mr. Fitch was converted in early life and soon after united with the Methodist Episcopal church, of which he is still a member. In 1874 he was ordained as minister in that church by Bishop Randolph S. Foster of Boston. In 1892 he was elected a lay delegate to the General Conference of the M. E. church, which convened in Omaha, Neb., May 1st of that year, and continued in session four weeks, serving on some of the most important committees. At present he is treasurer of the Thousand Island Park Association, giving most of his time to the management of that business, and spending his summers mostly at the Thousand Island Park,one of the most popular resorts on the St. Lawrence river.

Mr. Fitch has been twice married, his first wife, Lydia J. Blackstone, dying April 11, 1873, and his last wife, Edna L. Arthur, very suddenly, Feb. 13, 1895. He has two children, both daughters, by his first marriage, the eldest, Leoni Adelle, being the wife of Rev. H. G. Coddington, rector of Grace Episcopal church, Syracuse, N. Y., and the youngest, Inez Genevieve, being the wife of R. Rea Smiley of Lowville, N. Y.

DUANE DOTY FOOTE, son of Capt. Adoniram and Emily (Brainard) Foote, was born in the village of Martinsburgh, May 13, 1822. The generations of his family in America were "Nathaniel Foote 1st, the settler," who married Elizabeth Deming in England in 1615, landed at Massachusetts Bay about 1630, and settled permanently in Weathersfield, Con., in 1635; Nathaniel, Daniel, Jehiel, George, John and Adoniram, who was born in Arlington, Vt., July 10, 1780; married Nancy Doty of Washington county, N. Y., in 1804, who died June 15, 1815. Jan. 28, 1817, he married Miss Emily Brainard of East Hartford, Conn., who was born June 1, 1789. In 1806 he settled in Martinsburgh and was the first shoemaker in the town. A few years later Capt. Foote built the first tannery in Martinsburgh, and carried on an extensive business for that period in tanning, harnessmaking and shoemaking. He worked on his shoe-bench from the age of ten years till about two weeks before his death, which occurred April 28, 1866, a period of 75 years. Capt. Foote commanded a company of cavalry several years, hence his military title. He served Lewis county as superintendent of the poor three or four terms of three years each, and was an ordained elder of the Presbyterian church from 1833 until a few years before his death. He left at his decease 95 living descendants.

Duane D. Foote was the tenth of a family of twelve children, only three of whom are now living, viz: Norman B. of Rome, Duane D. of Lowville, and Rev. John B., an itinerant minister of the Methodist church.

The subject of this sketch was educated in the common schools, at-

tended Denmark Academy one term and the academy at Martinsburgh several terms, taught by the late Rev. Calvin Yale.

In 1843 he purchased the farm of his father, entirely on his credit, and began a successful business as a farmer. Having sold the homestead he removed to a farm in Turin in 1852, accompanied by his aged father and mother, wife and two children, where he was "a tiller of the soil" until 1869, when he removed to Lowville and where he still resides.

Mr. Foote is credited with being the first to introduce mowing machines into the county, having commenced the sale of the Walter A. Wood mower as early as 1854, and conducted its sale and other agricultural implements so successfully that his extensive trade demanded his whole time, and, as before stated, he removed to Lowville and became an extensive and general dealer in all kinds of agricultural machines and implements. In 1873 he formed a co-partnership with his sons and added to it produce and provisions, etc. For a number of years he has been out of the business and is giving some attention to his farming lands. Mr. Foote follows the instruction and example of his mother, who was a woman of great faith and ardent piety. He united with the Presbyterian church of Martinsburgh in July, 1843, and has led an exemplary Christian life. He has officiated as elder in the Presbyterian church of Turin and of Lowville over forty years, and has officiated as teacher and superintendent of the Sunday schools of these churches as many years, and has been a consistent and hard worker in the church, in the Sunday school, and in the temeprance cause all through his long Christian career. His motto is "Live at peace with all men." Consequently he has never sued a debtor nor never been sued.

Feb. 27, 1849, he united in marriage with Miss Margaret Evans of New Bremen. To them have been born five sons and three daughters. A daughter died at two and one-half years of age. Their son, Robert Duane, born Aug. 2, 1856, died Feb. 28, 1883, in the beginning of a prosperous and promising manhood.

G. W. FOWLER, born in Trenton, Oneida county, Nov. 20, 1820, removed to Oxbow, Jefferson county, N. Y., in 1824, to Lowville in 1840. Engaged in the dry goods business in 1846, continued about ten years. Married Elizabeth, daughter of Z. Knox, Esq., in 1848. Five children were born to them; two daughters and three sons: Edward E., Philip S. and Thomas B. The daughters are deceased. In 1856 he purchased the Northern Journal and conducted the same till 1859. Subsequently, in 1860, engaged in the hardware trade with Mr. Jno. Pfister, continuing till 1865, at which time, with the assistance of the three sons, he purchased the building and business, which they have conducted for 31 years with success. Neither business nor family need eulogies, they speak for themselves. Mr. Fowler is a close thinker, forms his opinions independently, and has the courage to sustain his convictions. He is a good citizen, and alive to the interests of his village.

EDWARD E. FOWLER, the eldest son of George W. and Elizabeth (Knox) Fowler, was born in Lowville, July 1, 1853. He was educated in the common and select schools of that village and in Lowville Academy, from which institution he graduated June 27, 1872. He then entered the hardware store of his father, and for the past twenty-three years has been successfully engaged in the hardware trade, first as a member of the firm of George W. Fowler & Sons, and later as one of the firm of Fowler Brothers. On November 5, 1879, he married Miss Josephine A. Sackrider of Lowville. Their children are two sons and one daughter. Mr. Fowler has been prominently identified as a member of his firm in the different commercial and manufacturing enterprises for establishing industries in his native village, and also for all other enterprises for its advancement and benefit.

Fowler Brothers are men of fine business abilities, who have a large trade, and carry quite as heavy stock in their line as any dealers in Lewis county.

PHILIP S. FOWLER, second son of George W. Fowler, junior partner of the present firm of Fowler Bros., was born in Lowville, July 1, 1855. He received an academic education in Lowville Academy, and at the age of seventeen years he entered the hardware store of his father, where he was a clerk until he was twenty-three years of age. With his father and brother, Edward E., he then became a member of the firm of George W. Fowler & Sons. Ten years later their father, George W. Fowler, retired from the business, and the firm of Fowler Bros. was organized and consisted of the brothers, Edward E., Philip S. and Thomas B. Fowler. The firm of Fowler Bros. as thus constituted continued in successful business until the early part of this year (1896), when the youngest brother, Thomas B., sold his interest to his brothers, who continue, with the title of Fowler Bros. Mr. Fowler is also interested in the "Allis & Fowler Watering Apparatus" for watering cattle in stanchions.

Oct. 24, 1878, Mr. Philip S. Fowler married Miss Harriet Cady Campbell of Mohawk, N. Y., who died September, 1890. Five children were born to them, viz: Lyndsay D., John C., Cora E., George W. 2nd, and Hattie C., all of whom are living. August, 1894, he married Evelyn T. Goldthrite, an dtheir union is blessed with a son, Philip S., Jr.

CHARLES EDWARDS GREENLEY, born in Rodman, N. Y., Feb. 4, 1842, is the only son of the late Robert Greenley, and a grandson of Charles E. Greenley, who was born in Glastonbury, Conn., May 20, 1768. Sept. 4, 1802, he purchased 2669 1-2 acres of land in Rodman, N. Y., and settled thereon, where he resided to the close of his life, Feb. 19, 1852. He reared a family of ten children. His son Robert, before mentioned, born Oct. 8, 1810, married Lucetta Edwards. Their son, Charles E., married Miss Frances V. Brown, daughter of Joseph Brown of Rodman, July 17, 1861. They had one daughter, Metta C., who married O. J. Woolworth, who now resides in Watertown, N. Y. Mr. Greenley married his present wife, Ella A., daughter of the late Francis Butts of Rodman, Aug. 10, 1890, who has been a successful teacher in the public schools of Jefferson and Lewis counties.

Mr. Greenley was a farmer on the homestead in Rodman until 1878, when he removed to Barnes Corners, where he still resides. In 1881 he formed a partnership with his son-in-law and conducted a general mercantile und undertaking business at Barnes Corners, which they successfully managed ten years and then separated, Mr. Woolworth assuming the undertaking and Mr. Greenley continuing the mercantile trade, in which he is now engaged.

Mr. Greenley has always been a staunch Republican and generally represents his town (Pinckney) in the county conventions.

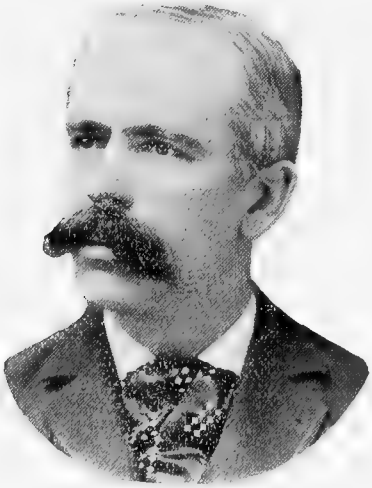

HON. G. HENRY P. GOULD, son of Gordias H. and Mary (Plumb) Gould, was born at Lyons Falls, June 10, 1848. His grandfather, Christopher Gould, was born on Long Island in 1790. In 1825-26 he came to Lewis county, and settled in the town of Greig, where he followed the occupation of farmer, and carpenter and joiner. He was a soldier in the War of 1812 and died at Lyons Falls, Aug. 7, 1882.

His father was a millwright, and built the first steamboat on Black River. He was active in business and politics, but never an office-seeker. G. Henry was educated at Fairfield, Herkimer county, and at Lowville Academy, and afterward was engaged as bookkeeper with the Snyder Brothers, tanners, of Port Leyden. He began business for himself in 1869, in the manufacture of lumber at Moose River, where he remained until 1874. He then formed a co-partnership with the heirs of Lyman R. Lyon, in the same business. They purchased the property formerly owned by Marshall and Henry Shedd, located near the junction of Moose and Black Rivers. This co-partnership continued until 1877, when Mr. Gould conducted the business in his own name. In 1880 he built a wood pulp mill, the capacity of which is 750 tons per year of dry pulp. The saw mill has a capacity of 10,000,000 feet per year. He is now a member of the Lyons Falls Pulp and Paper Co., incorporated, in which he holds a controlling interest. This company is building an immense pulp and paper mill at Lyons Falls.

In 1877, he was elected supervisor of his town, which position he held many years, and for several years was chairman of the board. In the fall of 1881 he was elected to the Assembly on the Democratic ticket, and served in the session of 1882, and again in 1885, 1891, 1892.

September 15, 1870, he married Elizabeth Pritchard of Boonville, who was born in Steuben, Oneida county, 1846.

MAJ. ISAAC HALL, son of Jonathan and Sally (Jenks) Hall, was born in Leyden, Lewis county, Nov. 6, 1818, and is of sturdy English ancestry. His father, above mentioned, was born in Wallingford, Conn., (now Meriden), Aug. 22, 1776. He was a pioneer of Leyden, and received his first deed of lands from his father, Isaac, and Martha, his wife, in 1802. Here he resided to the close of his life and raised six sons and seven daughters. He was a soldier in the war of 1812.

Isaac Hall, Jr., father of Jonathan and grandfather of the Major, was also a pioneer of Leyden, and was a soldier in the Revolutionary War, with the rank of lieutenant. His captain being ill, he succeeded him and commanded his company of "Light Horse" under Gen. Woster, from Oct. 25, 1776, till the ensuing December 31. After the death of his second wife, Martha, he married Miss Laura Bulkley. He died in Leyden, Feb. 17, 1810.

The subject of this sketch, Maj. Isaac Hall, during his minority, attended the district school and labored on his father's farm. Later he supplemented his education with a few trms at Suffield Academy in Connecticut, and thus prepared, he taught in the town of Springfield, Mass., and in his native state twelve terms of common schools.

May 1, 1845, he united in marriage with Miss Amanda Thayer, daughter of the late Ira Thayer, and settled as a farmer on the farm now occupied by Fred Malcolm, and continued this vocation and that of cattle dealer, on that place and on 133 acres of his father's homestead, until the beginning of the war to save our Union. Nov. 30, 1861, he volunteered to serve his country, and enrolled as a private soldier in the 97th Regt.

of N. Y. Volunteers, and served to the close of the war, and was mustered out of the service with his regiment July 18, 1865, and honorably discharged at Syracuse, N. Y., the ensuing 5th of August. He was promoted from time to time and held the office of captain at the time he was discharged. And Oct. 17, 1866, Gov. R. E. Fenton commissioned Capt. Hall, "Brevet Major of New York State Volunteers, for gallant and meritorious services in the late war."

Major Hall returned to his home, broken in health, without much means; he looked for a business to support his family. He turned his attention to gardening and the insurance business, and finally, by request of Dr. Franklin B. Hough and other comrades of his regiment, he was induced to compile its history (which Dr. Hough commenced), but in consequence of injured eyes he was compelled to desist. His eyes having improved, two years later, at a reunion of the regiment in September, 1888, he was unanimously constituted its historian, and was enabled to complete and publish its history in 1890. It is a meritorious work which is an invaluable souvenir for every member and friend of the gallant 97th. Maj. Hall was a census enumerator in President Harrison's administration, and is now a notary public.

The children of Maj. and Mrs. Hall are: Etta H. (Mrs. John J. Bassett), Harriet H. (Mrs. Frank M. Shedd), and Arthur, who married Susan Hutchins. Ira Herbert died in early childhood.

JOHN E. HABERER, son of Henry and Julia (Keiser), Haberer, was born in Utica, N. Y., Nov. 21, 1851. He received a practical education in the common schools, and at the Academy in Carthage, N. Y. He came to Lowville in 1870 and engaged as a journeyman with John Conover in the manufacture of furniture, and remained with him (except a year spent in Watertown), until 1876. He then, with his brother George, purchased the manufactory and stock of his employer, Mr. Conover, which was situated on Valley street, and then gave employment to five or six men.

In 1880, finding their business had outgrown their manufactory, they purchased a site of Hon. D. C. West, near the railroad depot and contiguous to the railroad track, and there erected a part of the buildings he now occupies, and has added to them from time to time until this mammoth plant now covers an area of five acres, and gives employment to a force of 100 men.

In 1891 the firm of Haberer Bros. was dissolved by mutual consent, George J. Haberer taking the retail trade and John E. continued the manufactory and wholesale trade.

Besides conducting this large business, John E. Haberer is a stockholder, director and vice president of the Gould Paper Co., with buildings at Fowlerville, Port Leyden. This company is now building one of the largest pulp and paper mills in the Empire State, and will use the enormous water power at Lyons Falls, estimated at 5,000 horse power.

Mr. Haberer gives his personal attention to every detail of his large business, hence it is unnecessary to say that he is a busy man and seldom has a leisure hour. He consented to serve his village as trustee one term. Mr. Haberer has also valuable timberland in Montague.

April 15, 1885, he united in marriage with Miss Florence A., daughter of Henry C. Northam of Lowville. Their children are H. Northam and Muriel A.

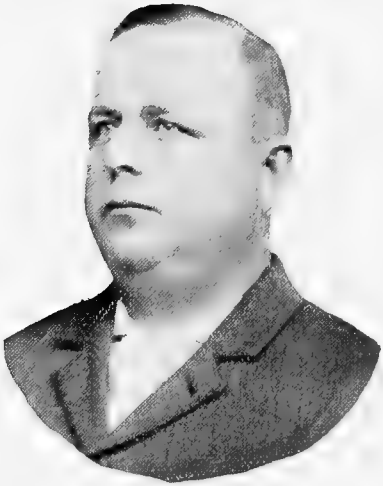

GEORGE J. HABERER, son of Henry and Julia (Keiser) Haberer, was born in Carthage, Jefferson Co., N. Y., Aug. 20, 1853. He receievd his education in Carthage, and there learned his trade as cabinetmaker, of the late Richard Galliger. Like his brother, John E. Haberer, he came to Lowville and was an employe of John Conover, until these brothers organized the firm of Haberer Bros., in 1876. This business firm had a prosperous career, and closed their partnership in 1891. Mr. George Haberer preferred the retail trade in furniture and undertaking, and is now located on State street, Lowville, where he has a large and lucrative trade in both branches of his business. His stock and store will compare favorably with any establishment of its kind in Northern New York.

Mr. Haberer is one of the solid men of his village, and is a ready contributor to all the enterprises for its real interests. He has served two years as one of its board of trustees. His family consists of his wife and a son, George LeRoy, aged seventeen years.

WALLACE R. HILL was born in Jefferson county, N. Y., and began his mercantile career as a clerk at Dexter, N. Y., in 1855. He entered the Union Army, in the 10th N. Y. Vol. Artillery, and was mustered out July, 1865. He was in mercantile trade from 1865 to 1876, at Dexter, N. Y., and Toledo, Ohio. He has resided in Lewis county since 1878, and was engaged in farming until 1883, when he located at Deer River, and purchased the store he occupies of E. D. Hulbert, and is dealing in general merchandise. He was appointed postmaster in 1884, and has continued in office since, and has served the town of Denmark since 1883. He has fine abilities and represents his town ably at the board of supervisors. He married Ellen L. Bassett.

K. COLLINS KELLOGG was born in Westfield, Massachusetts, March 26, 1823. His father, Collins Kellogg, born Feb. 17, 1802, married Cynthia Loomis in 1822, and when K. Collins was but a child, emigrated from Massachusetts and settled in the town of Turin. Mr. Kellogg received his education in the common schools, and in March, 1840, entered the employ of William L. Easton and A. G. Dayan, merchants of Lowville, as clerk. He began with the determination to master the minutest details of his calling, and after a faithful clerkship, received, in 1846, an interest in the business of his employer, William L. Easton, which continued two years. On the 13th of June, 1855, he married Eliza Boshart, the youngest daughter of Garret Boshart. He was again an employe until 1856, when he again became a merchant. In 1857-58 his brother-in-law, James H. Boshart, was a partner with him. In 1869 he loaned $20,000 to the building of the hotel in Lowville, that bears his name, and of which he afterward became owner and proprietor. He now owns two fine farms, one of 300 acres, on which his brother, Halsey E., now resides. He also owns the "Henry Kitts" farm on Black River, one and a half miles east of Lowville.

Mr. Kellogg has been remarkably successful in all his business enterprises, owing to his industry, perseverance, business ability and integrity.

LOREN E. KELLER, son of Christopher and Margaret (L'Huillier) Keller, was born in Lowville Aug. 12, 1855. He began to contribute to his own support when he was but eight years old, and in a short time became self-supporting. He attended the common schools and later attended the evening schools in Lowville, and thus gained a practical business education. At the age of fifteen he began the trade of harness-maker with the late S. C. Boyce ,with whom he remained three years. He was a journeyman harnessmaker, four or five years. July 3, 1876, he united in marriage with Miss Nettie Parsons, daughter of Elon G. and H. Jane (Rogers) Parsons, and on March 1, 1877, he began business at his trade in Lowville, which he has successfully followed to the present time. Mr. Keller began "at the foot of the ladder," and with sharp competition; but by constant industry and close attention to his business he has made his business a success, and to-day he has the largest and finest harness store in Northern New York.

WM. A. KELLY was born in Sherburne, Shenango Co., N. Y., Feb. 2, 1856. He completed his education at St. Michael's College, at Toronto, Canada. He studied dentistry in Rome, N. Y., where he resided six years. He practiced in Adams, N. Y., three years, and permanently settled in Lowville, Dec. 29, 1879, where he continues to reside and where he has, by industry and close attention to his numerous patrons, gained a large and lucrative practice. Dr. Kelly is a courteous and affable gentleman and has a host of friends. He has officiated as a vestryman of Trinity church since 1889. He is a spirited citizen and responds to every interest for the success of his adopted village.

June 17, 1884, he united in marriage with Miss Mary L., daughter of W. B. Buckley of Cape Vincent, N. Y.

MAJ. JOHN S. KOSTER was born in Lee, Mass., June 11, 1841. His father was a skillful and widely known manufacturer of paper on the Housatonic River in the town of Lee. John S. inherited much of the genius of his father, was reared among the buzzing wheels in his father's mills and early learned his art of paper making, and was thus fully equipped to enter upon a successful career. Early in his history he was employed in a newspaper office in the city of Springfield, but soon returned to his father's mills. His father died about this period and Maj. Koster accepted the position of foreman in the extensive mills of the Seymour Paper Co., at Windsor Locks, Conn., and soon after a more lucrative position at Palmer, Mass., and here, busy with his art as a skilled workman, with bright prospects before him, reverberations of the thunder of Fort Sumpter burst upon him and the nation, and the cruel war of the Rebellion was upon us. The whole nation was aroused and was springing to arms. Young Kosters' soul was fired with the patriotic spirit, and he was among the first to offer his services. The his tory of his regiment (the 21st Mass.) in its varied service, and many sanguinary battles in the Carolinas, Virgina, Maryland, Kentucky and Tennesee is the history of Maj. Koster. The second day of June, 1864, was a terrible and sanguinary day on the bloody battlefield at Cold Harbor. The long day closed and with it Maj. Koster's fighting days also closed. With his body pierced and his good right arm shattered, he was borne from the field. This sacrifice was made for his country. He had done what he could. He recovered and returned to Massachusetts with an empty sleeve, and as a reward, the war Gov. Andrew tendered Sergeant Koster the commission of major. Since the war Major Koster has been a government officer seven years at Boston, Mass., and was superintendent of paper manufacturing in Lancaster, N. H. In 1876 he came to his present residence at Kosterville in Lyonsdale, Lewis county, where he is the business manager of Herkimer Paper Co.'s mills and business and a stockholder in the company. He was a presidential elector in 1888, and messenger to U. S. court. He now represents Lewis county in the Assembly.

April 6, 1865, Major Koster united in marriage with Miss Mary L. Kinzey, daughter of Owen Kinzey of New York city. They have three daughters and two sons. The latter are engaged in the mills at Kosterville.

MARTIN R. LEFEVER was born in Blenheim, Schoharie Co., N. Y., in 1837. In 1845 he removed with his father's family to Northville, Fulton county, where he resided until 1864. He received an academic education, and learned the tanner's trade in his father's tannery. In 1864 he settled in the village of Beaver Falls, and engaged in the business of tanning, where he conducted a successful business in that line thirty-one years. In the winter season he gave employment in bark drawing and in the tannery to a force of fifty men and forty teams. He is now engaged in merchandise and clearing his large tract, from which he has exhausted the bark. He resides in a heretofore strong Democratic town, has held the office of notary public, and was instrumental in establishing the postoffice in Beaver Falls, and was postmaster the ensuing eighteen consecutive years; and again in President Harrison's administration.

Aug. 24, 1864, he united in marriage with Miss Hannah M. Lewis. Their children are: Minnie M. (Mrs. Dr. W. W. Jamieson) of Syracuse and Howard I. Lefever of the firm of Lewis, Slocum & Lefever.

CHARLES PINCKNEY LEONARD, son of Stephen and Jane Martin, daughter of Gen. Walter Martin, founder and first resident proprietor of Martinsburgh, was born in Lowville. He is of sturdy New England stock. His first ancestor known in America was John Leonard, who emigrated from England and settled in Springfield, Mass., in 1636. He married there Sarah Heath, Nov. 12, 1640, and was killed by the Indians in 1676. The generation succeeding John Leonard were (2nd) Joseph, (3d) Joseph, (4th) Moses, (5th) Phineas, (6th) Stephen.

Stephen Leonard was born in West Springfield, Mass., Oct. 29, 1783, and where he resided until 1802. In the winter of 1804-05 he came to Lowville from Manlius, N. Y., and formed a mercantile partnership with James Harvey Leonard, with whom he continued in business twenty-four years. In 1809 he was appointed postmaster by President Madison and continued in that position thirty-six years. In 1808, with twenty-three other prominent citizens, made application to the Regents of the University for the incorporation of Lowville Academy, and was one of its board of trustees nearly forty years. He was one of the founders of the Presbyterian church and one of its first trustees. He labored assiduously for the prosperity of Lowville, and was a noble and worthy man.

Charles P. Leonard, before mentioned, was educated in the common school and Lowville Academy, in which institution he was under the instruction of Professors D. P. Youmans and D. P. Mayhew. He is industrious, energetic and enterprising, and has been a merchant, miller and manufacturer. At present he is giving his attention to his large farming interests. In 1879 he was one of the founders of the Black River National Bank, of which he is president. The interests of Lowville receive much of his care and attention. The Academy, the State Street Graded school, of which he has been sole trustee for many years, and under whose supervision it has attained high excellence, and the Lowville system of waterworks, all have had his aid, push and energy.

Jan. 11, 1849, he married Sarah Tyler. Their daughter, Sarah Elizabeth, is his only surviving child. Mrs. Leonard died May 27, 1865, and Nov. 11, 1869, he united in marriage with Elizabeth (Glasgow) Pelton, a widow with one son, Charles E. Pelton.

Mr. Leonard's twin brother, George C., was a patriotic soldier in Co. B., 94th Regt. N. Y., at the breaking out of the war, and died a martyr for his country Dec. 1, 1863.

JAMES P. LEWIS was born in Northville, N. Y., Feb. 14, 1845, and was there educated in the public schools. He resided at Beaver Falls when a small boy, five or six years. His father then owning a tannery there which occupied the site of the present one. Oct. 11, 1871, Mr. Lewis settled permanently in Beaver Falls, and in the first eight years thereafter he was connected with the tannery operated by Mr. M. R. Lefever, and two years run a general store connected with the tannery. About 1880, the Beaver Falls Pulp Co. was organized, comprising James P. Lewis, M. R. Lefever and Charles Nuffer, three capable business men, who built the first pulp mill in the place; and five years later he purchased his partner's interest and continued the business alone. Ten years later Mr. Lewis erected the Riverside Fulp Mill, the first hydraulic pulp mill in Northern New York (a system that has revolutionized the manufacturing of pulp). Two years later the first paper mill was added to one of these plants, and has since been run by the firm of Lewis and Slocum. In 1892 he commenced the erection of the J. P. Lewis Co.'s paper mill, completed it in the spring of 1892 and incorporated it in the fall of 1894. At this date it is the largest in the county. He is also one of the firm of Lewis, Slocum and Lefever, who erected a pulp mill on the site of the old saw mill and tannery in 1893. All of these mills are in successful operation and give employment to a large force of men. Besides his immense business as a manufacturer at Beaver Falls, Mr. Lewis is the first vice president of the National Wood Pulp-Board Co., which comprises all the mills making this grade of product in the United States, with headquarters at New York city. During Mr. Lewis' residence at Beaver Falls, he has served his town as justice of the peace twelve years, and also served it on the board of Supervisors. His church relations are with the M. E. church, and he is a trustee of Cazenovia Seminary and one of the executive committee of the Thousand Island Park Association.

Jan. 5, 1871, he united in marriage with Miss Julia E. Slocum, a lady of worth and ability. They are blessed with a daughter, Grace Edna, and a son, Harry S.

ANDREW J. MALCOLM, son of Armstrong and Cynthia (Porter) Malcolm, of Scotch origin on his paternal side, was born in West Turin, Feb. 23, 1825; received a practical education, and began business life a carpenter and house painter, which he followed about twelve years, and then changed to fire insurance, which he has industriously pursued about thirty years. He is now ably assisted by his son Howard A. Malcolm, who plies the laboring oar. He has taken hundreds of thousands of dollars in risks on property and has always been able through his responsible companies to satisfactorily adjust all losses and settle his own accounts, so as to merit the praise of his companies.

At the age of two years his parents came from West Turin and settled in Talcottville in Leyden, where Mr. Malcolm has since resided and where he has earned the confidence and respect of a very large acquaintance.

Dec. 11, 1848, he married Miss Emily Miller, daughter of Dennis Miller of Leyden. Their children are: Laura V. (Mrs. Peter Weist) of Talcottville and Jennie E. (Mrs. D. Z. Owens), merchant of Boonville. Mrs. Malcolm died March 5, 1853, and Dec. 11, 1855, he united in marriage with Miss Eimly H. Rockwell of Turin. They are blessed with a son, Howard A., before mentioned.

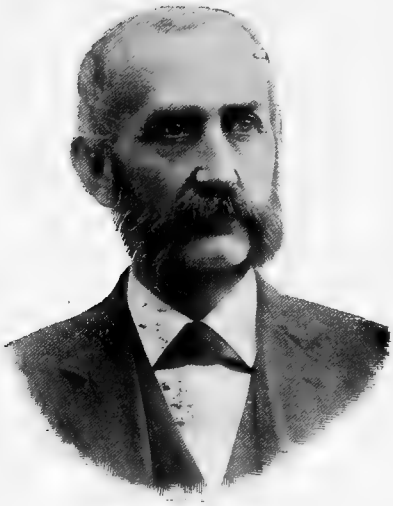

JAMES A. MARENESS, son of Abram M. and Clarissa (Ruscoe) Mareness, was born Nov. 20, 1844, in Montgomery county. His father was born in Schoharie county, Jan 15, 1808, and followed the occupation of tailor. For several years he resided in Montgomery county. In the fall of 1861, he removed to Lowville. James A. came to Lowville the spring preceding, and entered the drug and grocery store of George D. Ruggles, as clerk, where he remained until September, 1862, when at the death of Mr. Ruggles, L. B. Richardson purchased the store. Mr. Mareness was employed by him until 1864, when he enlisted in Co. H., 26th Regt., Cavalry, under Captain Henry E. Turner, at Sackett's Harbor. He was honorably discharged July 10, 1865. He then went "west," where he remained but a short time, and, returning to Lowville, was employed as bookkeper in the clothing house of L. B. Richardson. In 1872 he began business for himself, entering upon several speculations, until 1877, when he conducted a grocery store in the Morse Building. In 1880 he leased the R. J. Easton Block, where he successfully conducted a grocery store until 1894, when he sold his interest to F. A. Sherwood. September 23, 1895, he again commenced business in the same block, which had been rebuilt, where he is successfully conducting a lagre grocery and crockery trade. Mr. Mareness is a man who has by his long experience in trade learned the minutest details of his business, and is one of Lowville's most energetic, sagacious and successful business men.

On the 18th of June, 1873, he married Addie Dezotell of Deer River.

DE WITT C. MARKHAM, son of Silas and Louisa (Hubbard) Markham, was born in West Turin, March 21, 1846. He is of English origin and his first progenitor, William Markham, was a nephew of William Penn, in whose honor Pennsylvania received its name. Both his paternal and maternal grandfathers were natives of Connecticut, and both served our country in the war of 1812.

He received his education in the common schools (the people's colleges) and early learned to labor on his father's farm. His parents settled on a farm near Collinsville. He remained with them until he was of legal age. In 1870 he became interested in the manufacture and sale of the Eureka Mower, and continued it until 1889. In 1885 he purchased the "Hoyt farm" and has since conducted it as a Stock Farm.

He was elected sheriff of Lewis county in the fall of 1893, assumed the duties of the office Jan. 1, 1894, and is now serving on the last year of his term.

July, 1867, he united in marriage with Miss Margaret P. Barnes, daughter of Lyman W. and Nellie (Adams) Barnes. They are parents of one son, Fred D., born March 3, 1871, a graduate of the Ontario Veterinary College at Toronto, Canada.

PETER McGOVERN, son of Peter and Katharine (McMannis) McGovern, was born Feb. 22, 1857. His father came from Ireland to this country in the spring of 1836, and in 1840, settled in the town of High Market, built a log cabin, and cleared the farm on which he now resides. Here Peter, Jr., was born. Like other farmers' sons, he spent his youth alternately at the district schools, where he received a practical education, supplemented with one term at Lowville Academy, and hard labor. Nov. 8, 1875, he came to Lowville and entered the wagon shop of Louis Campbell & Son, where he remained three years. He was then employed in the wagon shop of Michael Diver, of Turin, for over two years. June 14, 1882, he purchased the wagon shop of Louis Campbell & Son, of Lowville, in which he had learned his trade, and has since enlarged the shop and employs from seven to twelve men. On Nov. 22, 1884, he was married to Julia E. Dunn, daughter of Dennis Dunn, Jr.

As the above sketch indicates Mr. McGovern is an energetic and enterprising business man; is prosperous and an honorable dealer, and now holds the important position of trustee of Lowville village.

THE VERY REVEREND DEAN CHARLES J. McMORROW was born at Cohoes, N. Y., in 1853, and made his classical studies at St. Michael's College, at Toronto, Canada; and took his philosophical and theological course at the Seminary of St. Sulpice, Montreal. He was ordained by Bishop Wadhams, in 1883. He remained at the Cathedral a few months, and was appointed to the parish of Fort Covington, where he officiated until he was transferred to Lowville, N. Y., June 1st, 1893, and where he is still the pastor of St. Peter's Church.

When Father McMorrow arrived in Lowville, he found the congregation sadly demoralized; many prominent members had not seen the the inside of the church edifice in several months; but he went steadily to work with a Christian spirit and with his usual genial way and business tact, and soon had the love of his people and the esteem of the whole population. Although hampered with a debt of $1,684.70, at the end of the year he had it paid and raised besides $1,736.37 for repairs, pastor's salary, and two furnaces for heating. The ensuing year he added a new building to the church. In 1894 he was appointed Dean of Lewis county. Father McMorrow is a genial gentlemen, an eloquent speaker, "is of the people and with the people," and frequently mounts the rostrum on public days, and special occasions.

JOHN GIGER MOSHIER, son of David and Caroline M. (Freeman) Moshier, was born in 1825 in the town of Jerusalem, Yates county, N. Y.

Oct. 20, 1847, he united in marriage with Miss Sarah M. Merriman. They first settled in the town of Russia, Herkimer county, N. Y., Mrs. Moshier's native town.. March 22, 1855, they removed to a fine farm at West Martinsburgh. During the war, besides the cultivation of his farm, Mr. Moshier dealt extensively in horses and cattle, and later principally in dairy cows. Besides conducting a large dairy of cows and the ordinary cultivation of his farm, Mr. Moshier was some years an extensive grower of hops. In 1891 Mr. and Mrs. Moshier removed to Lowville where they now reside.

MRS. JOHN G. MOSHIER, nee Sarah M. Merriman, daughter of Isaac G. and Lucy (Sheldon) Merriman, was born in the town of Russia, Herkimer county, Oct. 23, 1828. After marrying John G. Moshier, she dutifully followed her husband and his fortune, which was also her fortune, and hand in hand they have travelled life's journey together almost half a century. Mr. and Mrs. Moshier were blessed with six children. Those living are Caroline (Mrs. A. C. Boshart) of Lowville, Sarah (Mrs. H. N. Shumway) of Houseville, John of Chicago, Ill., Charles and Wm. D., the firm of Moshier Bros., wholesale dealers in tea, coffee, extracts and perfumes, of Utica, N. Y. Their fifth child, Isaac M., died in Chicago.

STEPHEN H. MURPHY, M. D., was born in the town of Greig in 1853. He was educated in Fairfield and Whitestown academies, and in his early manhood taught common schools in the states of New York, Illinois and Wisconsin. He chose the medical profession and entered Bellevue Hospital Medical College in 1876 and graduated therefrom in 1879.

He settled at once at Glendale in the town of Martinsburgh, where he is still in practice. He now holds the office of coroner, having been elected to that position by a large majority. Dr. Murphy is energetic, studious and is popular as a man and as a practitioner.

He united in marriage with Mary A. Dorn.

HON. JOHN O'DONNELL, one of the most generally known men in Northern New York, came to Lowville in 1852, and was for many years successfully engaged in the clothing trade. In 1863 he represented Lewis county in the Assembly, and was a member of the Republican State committee for a number of years. In 1864 he was a delegate to the Republican National convention that nominated President Lincoln and Andy Johnson. From 1864 to 1868 he represented Jefferson and Lewis counties in the Senate, and was chairman of finance. He was the author of the bills to tax corporations, to suppress obscene literature, the primary election law, local prohibition, civil damage law, and other reform measures. In 1869 he was appointed U. S. supervisor of internal revenue for the Northern Judicial district of New York. His annual collections were over $5,000,000. During his term of office not a single dollar was lost to the government. Soon after the enactment of the Railroad Commission law in 1882, he was appointed one of the three commissioners, on the unanimous recommendation of New York Chamber of Commerce, the New York Board of Trade and Transportation and the Anti-Monopoly League, and held this office four years, and was known through out the State as the Anti-Monopoly commissioner. During all these years he has been active in local interests, and has erected more than one hundred buildings in Lowville.

Within the last year he received a patent on a steel-track road for common highways, which it is claimed will revolutionize the carrying of freight and passengers. Its first public exhibition was made at the Atlanta National Road Congress last November, when it received the unanimous approval of that body, which passed a resolution suggesting the construction of experimental steel track highways at various points throughout the states for public trial. Mr. O'Donnell is a good speaker, and very generally known as a temperance and labor reformer.

SQUIRE H. OLIVER was born June 3, 1832, in the east part of the town of Martinsburgh, Lewis Co., N. Y. His parents, Mr. and Mrs. William Oliver, were pioneer settlers of this section. Opportunities for education for the sons and daughters of the early settlers were very limited, from the fact that their parents had a struggle to gather funds to make their small payments on their land contracts. Consequently the subject of this sketch had more days at hard labor than days at school, and did not attend school after he was ten years of age in the summer; but he says, "I am glad to say I was well occupied winter evenings beside the old fire-place in studying and reading." He attended Lowville Academy two terms, taught common schools three terms, and has followed civil engineering and surveying to quite an extent since 1852. Has served as station and express agent at Glendale, since the completion of Black River R. R. in 1868; a longer period of time than that of any other agent on the line; which is conclusive evidence of his appreciation by its managers, of his integrity and business ability. He has served his town twlve years as justice of the peace—declined to serve longer—was postmaster of Glendale six years, and has always resided in the town of Martinsburgh, and is one its most reliable citizens.

Jan. 16, 1856, he married Miss Ada A. Chapman. Four children have blessed their union: Maturin S., born June 17, 1858; Sarah C. (Mrs. Dr. Littlefield), born Oct. 7, 1868; Jessie A. (Mrs.Van Allen), born June 27, 1870; and Mary E. Oliver, born Nov. 24, 1875, who are all living

J. DUANE PARIS, the youngest son of the late John M., was born in the town of Harrisburgh Jan. 5, 1848, and was educated in the common schools at Lowville Academy and at Cazenovia Seminary. For some time he was engaged in teaching, and later was employed in the Lewis county clerk's office for a time, under the late D. A. Stewart. Mr. Paris represented the town of Denmark on the board of supervisors continuously from 1884 to 1892, and served two years as chairman of that body. He was elected treasurer of Lewis county in 1892 and served his term of three years; is a magistrate of the town of Denmark and has impartially filled that position since 1883; has been president of the village of Copenhagen, and is now serving as clerk.

Mr. Paris is a member of Orient Lodge, No. 238, F. & A. M., of Court Ganega, No. 1533, I. O. F., and of Copenhagen Grange, No. 90, P. of H., holding positions of honor and trust in all of them, and is one of Coepnhagen's most useful and energetic business men.

JOHN PFISTER of Lowville was born at Weisenbach, near Heidelburg, Baden, Germany, July 29, 1830, and emigrated to America in 1845. In 1847 he engaged with D. D. Otis of Water town, Jefferson county, N. Y., a dealer in hardware, stoves and tin, and there learned the trade of tinsmith. He remained in the employ of Mr. Otis until Aug. 1, 1852. He worked as a journeyman tinner in Martinsburgh and Watertown until Sept. 1, 1853, when he settled in Lowville and opened a hardware store and tin store, the first store of its kind in the village. This infant industry soon grew to a large and prosperous business, in which he was engaged twenty-one years.

In 1865 he was elected a director of the First National Bank of Lowville, which position he still holds. He is also its vice president. In 1866 he erected the large foundry and machine shop on Valley street, which he conducted until April 2, 1887, when he sold the Lowville Iron Works to Messrs. Hughes & Horton. In 1871, he purchased the old burned site of the "Lower Grist Mill," (now known as Lowville Steam Mills), and erected thereon a grist, flouring and circular saw mill, and conducted the same until December, 1872. He then exchanged this mill property for a farm at Great Bend, on Black River, in the town of Champion, containing 312 acres (known as the Lossee farm.) April, 1890, he purchased the Prentice farm adjoining, of 198 acres, making a total of 510 acres of good and valuable land and nearly surrounded by Black River. Since disposing of his mills and the iron works, Mr. Pfister has given his attention to his fine farm and has benefitted Lowville by erecting several dwelling houses. Mr. Pfister was a trustee of his village in 1866 and its president in 1870.

He united in marriage with Miss Emily J. Winchel, daughter of Morris and Deborah Winchel. Their sons are Manford J. and Fay B. Pfister; daughters are Carrie E., wife of J. Howard Crosby, M. D., of South Dakota, and Minnie G., wife of Jess J. Kellogg of Lowville.

HON. HENRY A. PHILLIPS, son of Elijah and Clarissa (Hough) Phillips, was born July 20, 1834, in Middletown, Con., and moved to Martinsburgh, N. Y., with his parents when five years old. He received his education in the common cshools, at Lowville Academy, at Kimball Union Academy, Meriden, N. H., and graduated at Albany State Normal College. He taught school several years in Lewis county and in Gloucester, Mass. In 1867 he was elected Member of Assembly. He was editor of the Northern Journal and Journal and Republican from October, 1858, to January, 1864. From 1870 to 1878 he was engaged in business at Fort Scott, Kan. But in 1878 again purchased the Journal and Republican, and since that time has lived in Lowville.

He was chairman of the Republican County committee eight years, from 1884 to 1892. In 1888 he was a delegate to the Republican National convention at Chicago, representing Oneida and Lewis counties. In 1892 he was elected a trustee of Lowville Academy. Under President Harrison's administration he was postmaster at Lowville, N. Y. In December, 1866, he was united in marriage with Miss Christine, daughter of Ex-Judge C. P. Scovil of Lowville. They have four children living: three sons: George S., McGregor A. and Henry S., and one daughter, Mrs. Frank T. Post of Spokane, Washington.

HENRY B. PORTER, son of George S. and Thirclevia (Goodenough) Porter, was born in Watertown April 24, 1858. His parents removed to Lowville in 1866, and where he was educated in the public school and Lowville Academy. At the age of twenty-one years he represented the Singer Sewing Machine Co., as their general agent, the ensuing ten years, and then changed to the business of life insurance. He now represents the ("Old Reliable") New York Life Insurance Company.

Mr. Porter has written thousands of dollars in risks, and his prompt and reliable company have honorably adjusted all losses, and he has also settled his accounts in a manner to merit the approbation of his employers. Mr. Porter also represents the New England Mutual Accident Association, a substantial and prompt accident company.

Feb. 1, 1882, he married Miss Anna Gilroy of Lyons Falls, N. Y. Their children are Carroll H., Jessie C. and Donald A. and Dorothy A. (twins). Their second child, Bessie J., died at the age of three years.

FRED HENRY RALSTEN, EDITOR OF THE LOWVILLE TIMES, is the son of James H. and Catherine Ralsten of Lowville. He was born March 11, 1869, at Pinckney, N. Y. During the year 1871 the family took up their residence at West Martinsburgh, where James Ralsten conducted a general merchandise store for fifteen years. During this time Fred spent his time at the Old Red school house and in the store, and there acquired studious and industrious habits. 1885 the family came to Lowville and our subject began attending the Academy, graduating with honors in 1888. In the fall of '88 he entered Wesleyan University, Middletown, Ct., where he spent three years in the scientific course, paying special attention to literature, history and philosophy. During these three years he was very prominent in the college social life, a member of the Alpha Detta Phi Fraternity. He was president and captain of the athletic team and a 'varsity foot ball man. In the fall of 1891 he received a call as physical director to the Railroad Men's Y. M. C. A. in New York. This position was filled with marked success, and time was found to do special law work in the city. The early spring of 1892 he received a call to Hamilton college, where he was placed at the head of the physical department and opened the first work in the new Soper gymnasium. He held this position for two years, and took special work in history, law and philosophy. July 1, 1894, Mr. Ralsten entered into partnership with R. R. Smiley and purchased the Lowville Times. He assumed the editorship from the first.

Mr. Ralsten is a young man of great energy and fine abilities, who has changed the Times from an "independent" sheet to a decided Republican paper. He has also greatly enlarged and changed it from four pages to eight pages in form, and the Times now bears favorable comparison with any county newspaper in Northern New York. Its subscribers have increased about 500 under his management.

R. J. RICHARDSON was born in the town of Martinsburgh, Lewis county, N. Y., Jan. 1, 1843, and spent the early years of his life on a farm. He was educated at Lowville Academy, and after leaving school he engaged in the drug and grocery trade. He was married in the year 1865 to Clara Salmon, and for a short time retired to the Salmon farm in the town of aMrtinsburgh, which he owned for a short period. He, however, returned to Lowville in 1868 and engaged in the produce business, and soon thereafter established the firm of R. J. Richardson & Co., which firm has been leaders in the butter and cheese trade for over thirty years. Mr. Richardson has always taken an active interest in public enterprises. As a young business man he earnestly championed the movement to change the location of the county seat from Martinsburgh to Lowville, and aided materially in making the success of that movement possible. He was the instigator of the first bill that passed the State Legislature providing for State game protectors, and in later years he lent his influence to the movement which has resulted in furnishing the village of Lowville with one of the purest and most complete gravity systems of water works in the Empire State. He is now president of the board of water commissioners, which position he has occupied since the first commissioners were elected in Lowville. Has always acted with the Republican party, and represented his district in the National convention in 1884 at Chicago, which nominated James G. Blaine.

Mr. Richardson is a man of untiring energy, who does business strictly on business principles. His long continuance in business has gained him a large acquaintance and a host of friends, who rely upon his integrity whatever he promises he fulfills.

S. BROWN RICHARDSON, son of Joel and Caroline Richardson, was born in the town of Martinsburgh, New York, Dec. 13, 1852. He was descended from Berkshire county, Mass., stock. His grandfather, Jonathan Richardson, was a captain in the naval service of the colonies during the Revolutionary war. The early years of the subject of this subject of thois sketch were passed upon a farm in the town of Martinsburg. Leaving the common school at the age of fifteen years he continued his studies in Lowville Academy and in 1872 entered Rochester Collegicle Institute, Rochester, N. Y., from which institution he graduated in 1874. In September of the latter year he was admitted to the freshamn class of the University of Rochester, from which he graduated wtih the title of Bachelor of Arts, in 1878. Failing health prevented him from preparing for a professional life at this time, and the following five years he spent as a commercial traveler, visiting nearly every state in the Union, and making one trip to the West Indies, where he saw the cities of Havana, Matanzes and Santiago De Cuba. He was married Aug. 11, 1881, to M. Frances Dickey of Lockport, N. Y. In the year 1883 he purchased the interest of his brother, Luther B. Richardson, in the produce firm of R. J. Richardson & Co., of Lowville, N. Y., and since that time has continued in the produce business and lived in Lowville. He is an enthusiastic Free Mason, was elected master of Lowville Lodge, No. 134, four times, and served three years in that office. Was appointed district deputy grand master of the 16th Masonic district, comprising the counties of Lewis and Jefferson, for two terms, and was elected and served as president of the village of Lowville for five consecutive terms. In politics he has always been a Republican.

Mr. Richardson is a man of scholarly attainments, is a good speaker, and deservedly popular. He has more than ordinary business ability and has materially aided his brother in making the firm of R. J. Richardson & Co. a leading house of its kind in Northern New York.

HON. CARLOS P. SCOVIL, son of Hezekiah and Catharine (Brown) Scovil, was born in Collinsville, in the town of West Turin, Feb. 26, 1804. His grandfather, Elisha Scovil, came from Meriden, Conn., in 1796. His father, before mentioned, with Captain Deming of Denmark, raised a company of volunteers in the War of 1812, and was stationed at Sackett's Harbor, with the rank of first lieutenant. He afterward was promoted to a captaincy under Colonel Cox. He was a man of such popularity that he was nominated and elected by both existing parties in 1828, sheriff of the county.

Carlos P. received an academic education, and entered upon the study of law in the office of Henry Page, at Collinsville and Turin, and completed his studies with Thomas S. Conklin, at Martinsburgh. He was admitted to practice in the Supreme Court at the October term of 1830, and was in practice with Judge Seger, at Collinsville, during the year 1831. In the fall of that year he was elected county clerk; again in 1834, and again in 1837. In the fall of 1841, he was elected to the Assembly, and in 1842 was elected to the Senate for a term of four years. In the fall of 1863 Mr. Scovil was elected county judge and surrogate, to which office he was again elected in 1867 and 1871, serving in all eleven years, and serving out but half of his last term because of his age. Since that time he has been engaged in the practice of his profession in Lowville, where he has resided since 1856, with the exception of two or thre years at Martinsburgh. On the 18th of August, 1834, he was married to Mary Rockwell, daughter of Philo Rockwell, and granddaughter of General Walter Martin.

Judge Scovil is now aged 92 years. His tall and upright figure is almost daily seen on our streets; his step is elastic, and he strides along with the vigor of manhood in its prime. We hope to have him with us after 1900. He now does a little law business, but is practically on the retired list.

AMASA SLYE, son of Mills Slye, was born in Saratoga county, N. Y., Jan. 13, 1807, and was educated in the common schools. He came to Diana with his father about 1820 and settled in the woods, where his son Martin V. B. now lives. The last few miles of the journey they were guided by marked trees. In 1830 he married Eliza Van Antwerp, and soon after he settled in a log cabin on twenty-five acres of wild land, where his sons William and George now live. He chopped, logged and cleared little by little and added to his small farm until it contained 160 acres. He was the father of fourteen children, and raised twelve to maturity, viz: Drucella, Martin V. B., Chloe, Esther A., Patia J., Truman E., Gideon, Harvey J., G. Rosalia, William J., Nettie E. and George M. Mrs. Slye died in 1873, and in 1881 he married Amelia Allen, widow of Henry Allen. She died in 1894. Mr. Slye died on the homestead he cleared up, May 8, 1895. He was a man of the old school style, industrious, honest, and always kept his word.

ISAAC L. SMITH, born Feb. 10, 1851, whose portrait appears with this sketch, is a son of Lyman Smith and grandson of Trumbull Smith, who was one of three boys born at one birth in Connecticut. George Washington learned of the triple birth, called on their parents, and named one George Washington, after himself, another for Gen. Nathaniel Green and the third Geo. Trumbull. Trumbull Smith came to West Turin when a young man, was a pioneer farmer and reared twelve children, the oldest of whom was the father of the subject of this sketch. Lyman Smith was born Aug. 4, 1809, and died Jan. 27, 1892. Arriving at manhood he engaged in farming in West Turin. He possessed the virtues of economy, industry, enterprise and integrity, and amassed quite a fortune, consisting mainly of 1,000 acres of fine dairy lands. In 1833 he married Jerusha Crofott, who died in 1879. Their children were James C., Perry R., Willard B., who enlisted in the 5th N. Y. Heavy Artillery, was sergeant major, and died at the age of 36 of consumption contracted in the army, and Clara S., John L. and Isaac L., whose early life was passed on his father's farm, where he was well taught the principles of correct manhood by both his worthy parents. He received his education in the common schools and Cazenovia Seminary, and after assisting his father a few years he took a business trip through the Western States of a few years. Following this he was engaged in produce business two years in New York and Philadelphia. In 1878 he purchased of his father the homestead farm, containing 300 acres, where he was a successful farmer and produce dealer, and proprietor of a butter factory situated on his farm, until 1888. He then rented his farm and settled in his fine home in the village of Turin, where he now resides. His produce business has prospered and grown to such dimensions that it requires all of his time. He now stands in the front rank of the business men of Lewis county. Mr. Smith is a man of integrity, fair and honest in all his dealings, and merits and has the confidence of his large acquaintance. He is a staunch Republican, affable and courteous, and an agreeable companion, alive to every real interest of the community in which he resides, a contributor to the churches. and never forgets the little church of his childhood, situated on Crofoot Hill.

Dec. 18, 1884, he married Miss Eestella J., daughter of M. S. Ives, who has ably assisted her husband in all his business enterprises. Four bright boys have been born to them. Their second son died in infancy.

JAMES D. SMITH, son of Benjamin and Lucy (Beebe) Smith, was born in Canaan, Columbia county, N. Y., Jan. 12, 1830. He resided with his parents in Columbia county until 1837, when the family moved to the Adirondack forest, near Brantingham Lake in the town of Greig, in Lewis county, where he found congenial sport in fishing, hunting and trapping. He learned the trade of carpenter and joiner, and later purchased a timberland, built a saw mill and manufactured lumber. On discovering his education was insufficient to transact business successfully, he attended district school through the winter seasons. He next attended Lowville Academy and Fairfield Seminary several terms, and was in the latter institution the principal teacher of the commercial department. The ensuing three years after leaving school he was employed by the late L. C. Cone, as millwright. He built a sash and door and planing mill at Greig and was a jobber in building about twelve years. Next he built a grist mill, also in Greig, which he sold in 1881. During his residence in Greig he served as justice of the peace about twenty years, and his docket shows about 1,500 judgments rendered by him in that time. Having become somewhat acquainted with the law, he chose the profession and entered the Albany law school as a student in 1881, and graduated therefrom in May, 1882, with the degree of L. L. B. Since then he has practiced his profession and has resided in Glendale. He is also admitted to practice in the District and Circuit Courts of the United States.

Mr. Smith married Mary J., daughter of Aaron Ormsby of Lowville. They have two sons, Willard A. and Frank E.

FERDINAND L. TEDMON, son of Levi and Rachael (Seward) Tedmon, was born May 25, 1846, on the homestead and in the house which his father built in 1829, and when he was but seventeen years old. He received his education in the common schools, supplemtend by a term at a select school in Martinsburgh village. April 11, 1871, he married Miss Amy A. Seymour, daughter of Degrasse and Charlotte (Crosby) Seymour, and setled where he was born. He was a successful farmer, and gave his attention to the cultivation of his farm until 1884, when he removed to the pleansant village of Lowville, where he was a dealer in live stock several years. June, 1891, he formed a co-jartnership with Eugene Arthur and engaged with him in dealing in flour, feed, grain and hay, tile, shingles, lath, etc. This firm carry a heavy stock and their transaction amount to about $80,000 per year.

V. LANSING WATERS was born May 18, 1843, at Trenton Falls, Oneida county, N. Y. His father, Van Rensselaer Waters, was a native of Martinsburgh and a grandson of Zeruah Martin, a sister of General Walter Martin. His ancestors were from Charlestown, Mass., and among the early settlers at Martinsburgh. His mother's, Belinda Ruth Burr, ancestors were from England and one of the original settlers in Hartford, Conn., in 1635. Her parents at the opening up of the Black River country, moved from Haddam, Conn., and settled in Leyden, where she was born.

V. Lansing Waters attended the district schools and Lowville Academy. He accepted a position as clerk in Col. S. Miller & Son's store at Constableville, N. Y., at the age of seventeen, where he remained until the War of the Rebellion. He enlisted under President Lincoln's call for 300,000 men to serve three years, Aug. 9, 1862, in Co. K., 3d Battalion, 5th N. Y. H. Artillery; was mustered into service at Sackett's Harbor, Sept. 11, 1862, and were ordered on to Washington. Mr. Waters served in the defenses at Washington, Maryland Heights, Harper's Ferry and Schenandoah Valley. He was active and zealous in his duties and was appointed sergeant and later acted as sergeant major of the battalion. He was commissioned second lieutenant by Gov. Horatio Seymour at the age of twenty, and first lieutenant by Reuben E. Fenton. He commanded the 100 pound rifle battery and mortar battery on Maryland Heights at the ineffectual seige of Gen. Jubal Early's army, July 4, 1864, in his raid on Washington. He was appointed assistant provost marshal at Harper's Ferry, Va., and upon the close of the war he was mustered out of the service with his regiment, having served three years with credit and ability, possessing the confidence and esteem of his men.

On his return from the war he resumed mercantile pursuits at Lowville, N. Y., entering the dry goods house of the late Hon. Dewitt C. West & Co., as clerk. Later was associated as co-partner and eventually succeeded to the business in which he is still engaged and has associated with him his brother, John F. Waters.

Mr. Waters is known as one of the leading merchants in Northern New York, and his house enjoys a large and influential trade. Although closely attentive to business, he actively participates in all local improvements.

He has been for many years a member of the Grand Army Post, and one of the trustees of Lowville Masonic Chapter. He is a vestryman of Trinity church, and in 1886 was elected a trustee of Lowville Academy. Mr. Waters early entered into the project of a better and purer water supply system for Lowville and gave it his best efforts and ability. He was appointed one of the board of water commissioners of the village, elected and served as treasurer of the board in the construction of the great work, which is one of the very best in the state. Mr. Waters cast his first vote for Abraham Lincoln for president while in camp at Harper's Ferry, Va., and has always been an earnest Republican, though not an aspirant for political honors. He was elected delegate in 1892 from Oneida-Lewis county Congressional district to the Republican National convention held at Minneapolis, that nominated Benjamin Harrison for president.

In 1883 he was united in marriage with Sara E. Henry, an accomplished lady of Wickford, R. I., a daughter of Renaldo Henry. Their children are Ethel M. Waters and Van L. Waters.

WALTER D. YALE, son of Paul B. Yale (born at Rupert, Vt., 1792) and Achsah Dewey Yale (born in Westfield, Mass, 1795), was born in Martinsburgh in 1826. When nine years of age, he removed to the town of Turin, where he has since resided. He now resides with two sisters near Houseville, and has another sister whose home is at Pomonain, South California. He received his education from the common schools, and two terms attendance at a select school. He was then engaged in repairing the old Plank Road and teaming for some time. During the year 1855-6 he was engaged as an assistant in the census office at Albany, and in 1865 was a census enumerator of the town of Turin. For several years Mr. Yale was a conveyancer, and has served as notary public for the last twenty years, and for the last thirty-five years (except one) as clerk of his school district. He has been a teacher of a Bible class for thirty years. Mr. Yale is a man of fine native abilities, an accurate statistician and in the highest sense of the term a good citizen.

RUMA B. L. JONES, Accompanist.

Miss Ruma B. L. Jones is a pupil-graduate of the Elliott School of Music, a young lady who is very popular among all who make her acquaintance, a most charming pianist and an exceptionally good accompanist. The Festival is very fortunate in being able to secure her services as one of the accompanists.

HARRY MARCELLUS LANPHER, Accompanist.

Harry Marcellus Lanpher has been the Club accompanist the past season and proved a most competent one. Mr. Lanpher is a pupil of the Elliott School of Music, a hard worker and one of great promise.